Rain Overnight, Sunny Periods
Details on Page 5

Victoria Daily Times

The Home Paper
TELEPHONE 2-3131
Circulation (to 8 p.m.) 2-3131
Classified (to 8 p.m.) 2-3131
NIGHT
Night Editor (to 11 p.m.) 2-3135

VOL. 122, No. 234 — VICTORIA, B.C., THURSDAY, OCTOBER 6, 1955 —26 PAGES — PRICE: 5 CENTS SATURDAY, 10 CENTS

Premiers, Advisers in Historic Picture

THORNY PROBLEM of formulating a new tax-sharing plan between the federal and provincial governments has been occupying these 175 delegates from 10 provinces attending the dominion-provincial tax conference in Ottawa this week. Provincial premiers, who lead each delegation are shown in front. From left to right are: E. C. Manning, Alta.; D. Campbell, Man.; H. D. Hicks, N.S.; H. J. Flemming, N.B.; L. M. Frost, Ont.; Prime Minister St. Laurent; M. Duplessis, Que.; W. A. C. Bennett, B.C.; A. W. Matheson, P.E.I.; T. C. Douglas, Sask., and J. R. Smallwood, Newfoundland. Directly behind Premier Frost can be seen Attorney-General Robert Bonner and Einar Gunderson, economic adviser to the B.C. government. (Toronto Star News Service photo.)

64 Killed As Airliner Hits U.S. Peak

Explosion Rips Wreck In Rockies

CHEYENNE, Wyo. (UP) —A United Air Lines DC-4 air coach, a little west of its course, crashed into 12,005-foot Medicine Bow peak today and blew up. An air force major said all 64 persons aboard were killed in history's worst U.S. civil aviation disaster.

The worst previous crash was of a northwest Air Lines DC-4 into Lake Michigan, Jan. 24, 1951, in which 58 persons were killed.

There were 61 passengers and three crew members aboard the United Air Lines plane that crashed today, en route from New York to San Francisco.

The wreckage was discovered by Lt.-Col. E. R. Weed of the Wyoming Air National Guard, flying an F-80 jet fighter plane.

There was no indication yet of what caused the plane to stray off its course and hit the peak. It may have been the awful air turbulence in the mountains. The air was still so rough after the wreckage was found that Maj. Marshall Frederickson of the air force ordered military planes out of the area.

The flight — Aircoach Flight 409 — left New York's Idlewild airport early Wednesday evening. Its destination was San Francisco, with stops in between at major cities.

Names of the passengers have not yet been released by United Air Lines.

IKE 'EXCELLENT' BUT—BUBBLEGUM?

DENVER (AP)—A gift package from his grandchildren —heavy on bubble-gum—proved a fine tonic for President Eisenhower on Wednesday.

The president, who put in an "excellent night," had a happy time digging into the package.

This was what the chuckling president found:

From Susan, three, two packs of playing cards and—bubble-gum.

From Barbara Anne, six, stationery and—bubble-gum.

From David, seven, a 25-cent Texas border story, "The Mackenzie Raid," and—bubble-gum.

The youngsters, children of Maj. and Mrs. John Eisenhower, personally picked out the gifts.

Crisis Crumbles French Cabinet

'You Quit Or We Do' Faure Told By Pinay After Gaullists Ousted

PARIS (AP)—Four Independent Republican ministers — including Foreign Minister Antoine Pinay — this afternoon went to see Premier Edgar Faure with the intention of getting Faure to resign or submit their own resignations.

Earlier in the day four ministers from the Social Republican party had submitted their resignations at Faure's request.

In the face of the first defections from the government Faure went ahead with plans for a debate in the National Assembly on Moroccan problems. The debate was scheduled to open tonight.

The Indenpendents were reported to have two demands to make to Faure. The first was that the premier should ask for postponement of the debate. If he refused to do this, the ministers were going to suggest that Faure resign.

If this was refused, then the ministers were prepared to submit their own resignations.

In the party of Independent ministers were Pinay; Roger Ducet, minister of reconstruction; Paul Antier, minister of the merchant marine; and Jean Sourbet, minister of agriculture.

SUCCESS DOUBTFUL

Faure apparently felt that he had enough strength to face the debate without the four Gaullists who resigned. It was extremely doubtful, however, whether he could weather another wave of resignations.

A fifth minister from the Gaullist Social Republican party, Public Works Minister Edward Corniglion-Molinier, remained in the cabinet. Gen. Pierre Koenig, the defense minister, led the dissidents Faure kicked out.

It is expected that tonight's debate will go on non-stop until Faure wins a vote of confidence or is thrown out.

His chances of surviving as head of the government appear relatively thin, since the withdrawal of the Gaullist votes from his marginal support in the assembly would leave him without a majority.

Besides Koenig, the ministers ousted from the cabinet were Raymond Triboulet, veterans affairs minister; Gaston Palewski, minister with special powers delegated by the premier; and Maurice Bayrou, secretary of state in the ministry for overseas territories.

RETURNED TO TROUBLE

Faure ran smack into a hornet's nest of political troubles on his return during the night from his meeting in Luxembourg with West Germany's Chancellor Adenauer. They had got together to try to save the chances of getting a favorable vote in the Saar Oct. 23 on the proposed "Europeanization" statute.

The cabinet meeting this morning had to sort out the ticklish problem of what to do about replacing Morocco's Sultan Ben Moulay Arafa, who was eased out of office to a retirement in Tangier. Before leaving, however, the sultan delegated his powers to a cousin.

The question now is whether the government can go ahead with its plan for a three-man regency council, or whether the sultan has blocked such a move by his delegation of powers. The de Gaullist ministers who left Faure's cabinet claimed there was no possibility of setting up the three-man council of the throne.

CHEST DRIVE SLOWS UP AT $32 [illegible]

The Community Chest drive has slowed down.

At noon today funds realized for the 17 agencies subsidized by the appeal for $210,000 stood at $32,096.74, up a little more than $4,000 since Wednesday.

The total has been jumping about $10,000 daily since it started Monday.

However, compared to last year's figure for the same period, $17,940, the Red Feather campaign is well ahead.

Funds are coming this week from business and industry. Next week the residential canvass opens.

Carpenters' 30-Hr. Week 'All Wet'

Reports that the Penticton convention of the United Brotherhood of Carpenters and Joiners (AFL-TLC) on Wednesday voted to demand a 30-hour week were called "all wet" today by Jack Mobley, newly-elected vice-president.

He told The Times from Kamloops: "We're making no demands at present. There is nothing new about discussions on the 30-hour week; that has been a long range objective of international labor since before the war. But we realize it is still long in the future."

He said wages and working conditions were discussed, but actual suggested wage structure would be drawn up at the convention next year.

Immediate objective of organized labor in B.C. should be the introduction of a "stamp book" system governing holiday pay similar to that in effect in Ontario, the convention decided.

WIRE BRIEFS

Satellite Project

WASHINGTON (UP)—The defence department announced today that "work has begun" on the project to hurl a small artificial satellite into space to circle the earth.

Sunday Sports?

VANCOUVER (BUP) — A public meeting to be staged here Friday by the supporters of Sunday sport will kick off a campaign to urge city council to hold a plebiscite on the issue.

Stukus Backed

VANCOUVER (CP)— Coach Annis Stukus of the faltering B.C. Lions, currently in a third-place tie in the Western Interprovincial Football Union, won a vote of confidence from club directors Wednesday night.

Death Toll At 326

MEXICO CITY (AP) — The death toll in flood-battered Tampico mounted today to 326, by unofficial count, as the relentless Panuco River went still higher.

Morocco Strife Over?

RABAT, Morocco (AP)— White flags began flying today over small villages along the Spanish-Moroccan frontier to indicate that some of the tribesmen in the zone of the current Morocco uprising are ready to call it quits.

Commonwealth Parley Next Year

LONDON (Reuters) — Commonwealth prime ministers have agreed to meet here about mid-summer next year, it was announced by Prime Minister Eden tonight.

Eden said his government "greatly welcome the opportunity of a further personal exchange of views on the international situation."

Countries at the conference will be Britain, Canada, Australia, New Zeland, South Africa, India, Pakistan, Ceylon and the Federation of Rhodesia and Nyasaland.

The meeting — seventh such prime ministers' conference since the Second World War— will probably be held around June.

This would follow the projected visit here in the spring of Soviet Premier Bulganin and Nikita Khrushchev, Russian Communist party secretary, who were invited by Eden during the recent Geneva Big Four talks.

The Commonwealth ministers last met in February of this year. There are no regularly scheduled conferences, but Eden has hinted that he wants closer and more direct contacts with commonwealth nations in the future.

Tentative plans are to hold meetings of the Commonwealth prime ministers annually or every 18 months. But it was understood no final agreement has been reached on this point.

TIMES EDITOR CBUT GUEST

Bruce Hutchison, editor of The Times, will be special guest on the popular CBUT television show, "Almanac", tonight at 7 p.m. over Channel 2. Mr. Hutchison will be interviewed about his new book, "The Struggle for the Border." He is in Vancouver to attend an autographing party for the book.

Tax Talks 'Fiasco' Says B.C.'s Bennett

OTTAWA—Premier W. A. C. Bennett described the federal-provincial conference as a "fiasco" as he prepared to leave the capital this afternoon by air at the conclusion of the three-day fiscal meetings. "Nothing has been accomplished that couldn't have been done by letter or by sending down a clerk," he told reporters.

Special to The Times

OTTAWA — Provincial premiers and their platoons of advisers, will begin returning home tonight to make up their minds on the federal government's taxation suggestions.

As the conference began its final formal sitting this afternoon it was apparent no firm agreements had been reached.

The afternoon sitting was to be confined to preparation of a formal statement on the four-day conference.

Prime Minister St. Laurent said after this morning's meeting that a second conference on federal-provincial financial arrangements may or may not be held before the expiration of the existing tax rental agreements in 1957.

Mr. St. Laurent said the provincial governments are to consider suggestions—"not offers" —put before them by the federal government.

"They were told," he said, "that if they wanted signed agreements, it is up to them. I said that the advantage of a contractural matter is that the contract will be carried out.

"If they prefer to rely on the prospect of a substantial increase in economic activity, they will be taking a calculated risk. Each will have to make his own decision."

The federal government this week suggested an alternative to the tax rental agreements whereby provinces would get back into the direct tax fields with the less-wealthy ones receiving equalization payments from the federal treasury.

SAYS CAN'T ANSWER

Asked whether there had been approval of the federal suggestion, Mr. St. Laurent said:

"I can't say there was approval or disapproval."

Mr. St. Laurent told reporters he had made no basic change in the federal government's suggested alternate fromula as originally laid before the conference.

It was clear today that the federal government was not accepting proposals, such as that of B.C.'s Premier Bennett, that the provinces should have a larger cut from federal rev-

(Continued on Page 25)

VICTORIA - BORN RCMP corporal, Frank Brien, right, was the centre of great interest when External Affairs Minister Lester Pearson's party arrived in Moscow Wednesday. Mr. Pearson and his wife are on a tour of Russia and the Far East. Cpl. Brien's scarlet coat and smart bearing captivated the Russians at the airport. His parents, Mr. and Mrs. A. H. Brien, live at 1346 Mitchell. Mr. Brien is a retired RCMP sergeant. Their son is a strapping six feet, two inches tall.

New Defenceman To Join Cougars

Nelson Bulloch, 20-year-old defenceman, is heading west to join Victoria Cougars of the Western Hockey League, managing-director Fred Hutchinson announced today.

Bulloch is coming to the Cougars from the NHL Boston Bruins and is scheduled to report Sunday.

Last season with St. Catharines junior club, Bulloch has been with the Boston club since it opened training camp several weeks ago.

SELECTIONS BY POPS

1—Green Leaves, Heres Tae Us, Alma M.
2—Sunday Painter, Norwester, Ardwick Lad.
3—Edmas Flyer, Sigh Queen, Western Man.
4—Zee Tee, Miss Security, Royal Trip.
5—Mount Baker, Pebble Ling, Our Butch.
6—Atrato, Arden Drive, Coran.
7—Final Cross, Easter Coot, Ardent Rope.
Sub.—Uncle Chuck, High Justice, Dalrae Blen.
One Best—Mount Baker.

COMPLETE OVERNIGHT ENTRIES ON PAGE 3

Pearson, Molotov Talk 2 Hours On Recent World Developments

MOSCOW (CP)—The foreign ministers of Canada and the Soviet Union met this morning as L. B. Pearson began the second day of his visit to the Russian capital.

The Canadian external affairs minister planned to spend about two hours conferring with V. M. Molotov, his Russian opposite number. Sitting in on the Canadian side were two Russian-speaking members of the external affairs department, George Ignatieff and John Holmes.

Also scheduled to attend were Ray Crepault of Pearson's department and Michael Sharpe of the trade and commerce department at Ottawa.

A Canadian spokesman said after the two-hour session that the two statesmen reviewed international developments with particular reference to the Big Four conference to open at Geneva Oct. 27 among the foreign ministers of the United States, Russia, Britain and France.

Pearson planned to lunch with Molotov after the morning meeting. Also on today's program was a sightseeing trip during the afternoon and an embassy reception in the evening, followed by a visit to a puppet show.

More talks with Soviet government leaders are expected before Pearson leaves Friday night for a visit to Leningrad. He will return to Moscow for a reception Tuesday evening before going on to visit other Russian cities on his world tour.

Pearson spent his first evening in Moscow at the famed Bolshoi theatre, watching a performance of "Don Quixote." The Canadian minister and Mrs. Pearson saw the performance with Molotov, and Pearson drew a smile from the Russian by commenting that foreign ministers sometimes tilted with windmills as the hero of the show did.

Index to Inside Pages

	Page
Anti-Inflation Curbs Loom for Britain	2
Vancouver Police Probe Postponed for Five Days	3
Night Patrolmen Watch for Vancouver Fire Bug	6
Six-Day Shopping Week Here Supported by TLC	7
Mayoralty Candidate's Qualifications in Doubt	15
Martin Denies Doctor's Claim of Hospital Control	15

Alvarez	5	Enke	5	Sports	8, 9
Ask The Times	15	Entertainment	12	TV With Lee	21
As We Live	16	Finance	10	Walker	8
Bridge	20	Island Digest	13	Women	16, 17
Classified	20	Penny Saver	16	Roberts	15
Comics	18	Radio	22	Your Horoscope	23

Wish they c'd use th' Sandown track staff t' git th' mayoral race under way.

* * *

After seein' th' PM beset by ten demandin' premiers, wonder if Mister Bennett's still so keen on gittin' th' job.

* * *

See where Peron sez he's a poor man. He sure wuz a poor statesman anyways.

DRUNK IN ADAM-EVE MEWS?

Churchill Kin Howled in Cells

LONDON (Reuters)—Artist John Spencer Churchill, 30, brother-in-law of Sir Anthony Eden, "howled like a dog" in his jail cell and his wife made "meow" noises after they were arrested on drunk and disorderly charges, a court was told today.

They were appearing at a preliminary hearing and their bail was renewed for another hearing Oct. 28. Both pleaded not guilty.

Churchill is the nephew of Sir Winston Churchill. His sister is Clarisa Eden, wife of the prime minister.

The prosecution said the trouble occurred on the night of Sept. 7 in Adam and Eve mews, West London, where the artist and his wife, also an artist, live. Opposite their home is a Congregational church.

The prosecutor said this is what happened:

Churchill charged out of his home into the church hall and complained about "the noise." The church caretaker, described as "a mild little man," swung on Churchill after being called "a little squirt."

A policeman, summoned to the scene, told Churchill and his wife, who had joined him, to go home and be quiet. The policeman said he smelled alcohol on their breath.

Churchill cried out: "Arrest me, arrest me."

He was arrested.

Mrs. Churchill requested: "Arrest me, too."

The policeman obliged.

Police witnesses said Churchill, after being placed behind bars, kept "shouting, singing and howling like a dog." They said his wife made "meow noises like a cat."

Anti-Inflation Curbs Loom for Britain

'Severe New Steps' Planned By Butler To 'Find Salvation Through Sacrifice'

BOURNEMOUTH, England (CP)—The chancellor of the exchequer gave further warning today that he intends to take severe new steps to stem inflation in Britain.

"I shall take whatever action I think right — whatever criticism may be levelled against me," R. A. Butler told 4,000 members of the Conservative party at the opening of its annual conference.

Saying he proposes to continue the "credit squeeze" by which he has made it more difficult to borrow money, Butler added:

"My theme must be that it will be through service and sacrifice that we shall find salvation. We now need more discipline so that we send more of the fruits of expansion abroad in exports."

The conference's first resolution called for a "bolder and more imaginative" government policy of strengthening economic ties within the Commonwealth.

CANADA OPPORTUNITIES

Delegate Michael Richardson said there is unlimited opportunity for development in Canada.

Until a few years ago, he noted, Britain was the prime investor there but since 1939 there had been a decline of 50 per cent. and the United States now was the prime foreign investment producer.

Approximately one-third of all investment in Canada today is in companies controlled by the U.S.

Colonial secretary Alan Lennox-Boyd added:

"As for the dominions, I share the view about the need to increase our constitutional and economic ties and never, despite occasional differences of view which are very often caused by regional circumstances, has there been greater unity of purpose between the dominions and ourselves than there is today in foreign affairs, in defence or in the readiness of Commonwealth governments to direct their economic policies to the benefit of the common cause."

The resolution was carried unanimously.

FIRM ACTION NEEDED

With Britain struggling to reduce the wide gap between what she is paying for imports and gaining in exports, Butler's speech was regarded as the highlight of a three-day conference.

"We are not acting, or intending to act, through panic or in a crisis mentality," he said. "I do not think that is necessary — but I do think it is necessary to take firm action.

"I ask for authority to use any method which I may consider necessary to restore the situation."

The Conservative government had abolished physical controls, rationing and restrictions — and would not go back to them.

"I did not know the horse would be so excitable when it saw the oats of freedom for the first time. I have to hold the horse back a bit."

Butler said there must be restraint in wages and the distribution of profits and declared he would hold back sharply on new government building. Agricultural subsidies must be "continually examined."

TO CANADAIR, WESTINGHOUSE

Atomic Power Contracts Let

CHALK RIVER, Ont. (BUP)—Two major atomic energy construction contracts have been awarded to two private firms, Canadair Ltd. of Montreal, and Canadian Westinghouse.

The contracts were announced by Atomic Energy of Canada Ltd., the crown-owned agency handling all of Canada's nuclear research and development.

The Canadair contract calls for the design and a cost estimate of a "swimming pool" research type reactor, a low flux machine to be used at Chalk River for research. Cost of the reactor—Canada's fifth—is expected to range between $250,000 and $300,000.

The Canadian Westinghouse contract covers the design of construction of "loop" testing equipment for the new NRU atomic reactor under construction at Chalk River.

Officials said the equipment, which is expected to cost about $200,000, will be used in addition to standard reactor equipment to test materials in the interior of the $40,000,000 high-power reactor.

Canadair moves into the nuclear field for the first time. Previously they concentrated on aircraft production and the development of guided missiles.

Thomas Higgins, 918 Green, and Walter Cool, 1209 Yukon, were remanded without plea to next Thursday when they appeared in city police court today on liquor charges.

Higgins is charged with permitting a person apparently under 21 years of age to consume liquor, and Cool is charged with serving liquor to the same person.

DOUBLE TAXED—GOING TO SEED

SARK, Channel Islands (AP) Sark has doubled its income tax but an islander may escape the increase—if he cares to—by looking twice as seedy as he did yesterday.

There is no law on this British island between England and France to force a man to disclose his bank balance—and the tax assessment is based on appearance.

Give a hand to those who need it. Donate to the Community Chest.

Penniless Prospector Rescued From Heavy Sea by Lightkeeper

A penniless prospector who aimed to sail from Seattle to California in a 28-foot, home-made craft was rescued Wednesday from the treacherous undertow of Carmanah Point.

Prompt, courageous action by the light station keeper, Jerry Wellard, saved the life of Karl von Hortann after his craft was swamped. Mr. Wellard plunged into the surface, swam to Von Hortann's aid, and managed to pull him ashore through the undertow.

Both men suffered from shock and swallowing sea-water, but Mrs. Wellard reports them "okay" today.

Wellard could not launch the lighthouse boat because of the strong swells rolling in over the reef which Carmanah light marks.

Mrs. Wellard describes the craft in which Von Hortann was sailing as "weird."

"The hull was that of a double-ender lifeboat," she said. "But he had built on a huge cabin, with a plastic dome from an aircraft on top. He had rigged up a sail in the stern, made from a bedsheet."

She said it looked like "Noah's ark."

A U.S. Coast Guard patrol vessel picked up Von Hortann this morning, to take him to Neah Bay. Mrs. Wellard says the man lost all his possessions when his boat swamped, and had no money.

How to make your food tastier

Just shake these crystals on your food during or after cooking. Presto! They have no taste, no smell, but they make steaks seem juicier, vegetables more succulent — even bring back flavour to tired leftovers.

In October Reader's Digest a consumer report tells you all about this amazing new flavour booster. A few years ago it was a secret of the East, now it's listed a "must" for home cooking by 71 cook books. Get your October Reader's Digest today: 43 articles of lasting interest condensed to save your time.

FOR PILES

First you must remove the cause, which is internal and far out of reach of anything except internal treatment. The modern-way Pyltone Treatment (a liquid taken by mouth) has gladdened thousands of hopeless people. Let us prove this with one bottle or your money refunded. It costs a little more than those temporary relieffs, but you get real results with Pyltone. Your druggist has Pyltone. ***

ART KNAPP TOYS

Crystal Garden Sale
2 DAYS ONLY
THURS., Oct. 6
FRI., OCT. 7

The Crystal Garden Is Loaded to the Roof.
All New Stock
10,000 TOYS
All Toys Being Sold at Landed Cost
This Is No Sales Gimmick But a Genuine Offer From Art Knapp

SAMPLE SAVINGS
Walking, Talking Dolls, 24" $5.35
Games, Parchesi, Snakes and Ladders, etc. each 12¢
Crayons, 1 dozen boxes in carton 56¢
Lloyds Chemistry Sets, reg. 2.25. Sale $1.34
Giant Tops, reg. 99c. Each 66¢
21" Top Quality Pandas, all colors $1.95
Tractor Trailer, wind-up hook, each 45¢
12 Miniature Cars and Trucks in carton, all-metal rubber tires, dozen $1.35
Balloons 6 for 10¢
(4 packages to customer)
21 Choice Christmas Cards in box with envelopes 66¢

Notice — This two-day Crystal Garden sale is a bonus to our customers. Come down and shop and price and buy at landed cost.

ART KNAPP
Crystal Garden Sale

MACDONALD'S

FREE TURKEYS FOR THANKSGIVING AT THE "PAYLESS" HOME FURNISHINGS STORE

All Birds Are Gov't-Inspected Guaranteed

1956 CROSLEY CUSTOM TV
Will Satisfy You Better Than Any Other . . .
OR YOUR MONEY BACK!

You can't beat this manufacturer's guarantee! Make the test and YOU BE THE JUDGE! Compare it with any other TV you've seen and you'll agree Crosley is miles ahead in reception and performance. IT'S TOP VALUE IN THE LOW PRICE FIELD!

No Down Payment Required!

LEC REFRIGERATOR
Apartment Size
Here is the ideal refrigerator for the small family or apartment dweller. Ample space for the requirements of two or three persons.
5-Year Guarantee
ONLY $164.50

NO DOWN PAYMENT

$60.00 FOR YOUR OLD WASHER
On the Famous G-E Washer
Equipped with powerful, quick-emptying pump, wringer with automatic placement lock, nine-pound clothes capacity, full skirted in gleaming white enamel and de luxe chrome appointments.

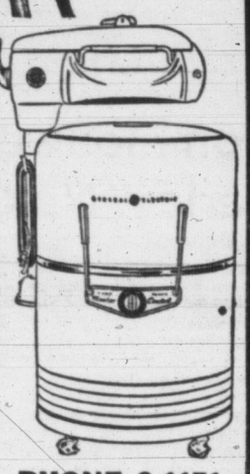

MACDONALD'S • 752-754-756-758 FORT ST. • PHONE 3-1171

FREE delivery bottled BEER

Phone 4-4179

25c PER DOZEN PAID FOR EMPTIES. PLEASE HAVE THEM READY WHEN THE DRIVER CALLS. 5

This advertisement is not published or displayed by the Liquor Control Board or by the Government of British Columbia

CONVERT YOUR KITCHEN RANGE TO OIL FOR ONLY $175.50

AND YOU GET THE FAMOUS CYCLOS OIL BURNER

Price Includes Complete Installation
- Barrel
- Stand
- Permit and Inspection
- Base Plug
- Copper Coil
- Standard Oil Contract
- And All Fittings

ABSOLUTELY NO EXTRAS!

★ WE SELL ★ WE INSTALL ★ WE SERVICE

C. J. McDOWELL
PLUMBING AND HEATING LTD.
1000 DOUGLAS STREET PHONE 3-4138

FALL ECONOMY DAYS SALE at B.C. HARDWARE
LAST TWO DAYS!

One-Coat Flat WALL PAINT HALF PRICE
FOOD MINCERS 1.98
WET MOP, complete 89¢
POTATO and VEGETABLE PAN, with strainer lid 1.59
Outdoor THERMOMETER 65¢
1-lb. tins PUTTY 19¢
Used 6 cu. ft. FRIGIDAIRE 139.00
Used Kelvinator REFRIGERATOR 49.00
Set of 3 SCREWDRIVERS 98¢
Coleman 50,000 BTU FLOOR FURNACE, complete 198.00
Complete FLASHLITE 75¢
Coleman Floor Model OIL HEATER, Reg. 125.00 85.00
Electric HEATING PAD 4.29
Wood and Coal QUEBEC HEATER 21.95
Large-Size QUEBEC HEATER 29.95

VALOR Home Kerosene Heater. Complete $32.50

Rubber LINK MAT 1.69
Golden Basket BREAD BOX 1.39
Double-Sift FLOUR SIFTER 1.49
PLASTIC BOWLS with seals 3 for 49¢
FIGURINES and ORNAMENTS HALF PRICE
FRIGIDAIRE 6 cu. ft., new 199.00
24" Aluminum LEVEL 2.95
40-foot hose SOAKER-SPRINKLER, Reg. 5.25 3.99
Long-handle, round-nose SHOVEL 2.25
Marwell ALARM CLOCKS 1.98
Electric CORN POPPER 5.95
FRIGIDAIRE 40" RANGE (new) 269.00
MIRACLE WALL TONE HALF PRICE
Cory complete COFFEE MAKER 4.95
COCO MAT, 13x21" 95¢
WOODEN SPOONS 14¢
CORN BROOMS 99¢
FRIGIDAIRE DE LUXE 40" WONDER OVEN RANGE 379.00

SEE OUR NON-ADVERTISED SPECIALS
DON'T DELAY — — CALL TODAY

B.C. HARDWARE LTD.
YOUR MARSHALL-WELLS STORE
724 FORT ST.—Opposite Safeway 4-1021

GREY CUP CANADIAN WHISKY

NOW IN BRITISH COLUMBIA
A FULL SIX YEAR OLD WHISKY
$4.20 PLUS TAX

Alberta Distillers, Limited, Calgary, Canada

THIS ADVERTISEMENT IS NOT PUBLISHED OR DISPLAYED BY THE LIQUOR CONTROL BOARD OR BY THE GOVERNMENT OF BRITISH COLUMBIA

$650 Cheque For Solarium

Solarium Building Fund received a boost Wednesday night with presentation of a $650 cheque from Fraternal Order of Eagles to Wilf Fraser, Solarium Building Fund chairman of clubs and organizations committee. Les Entwhistle, left, past president of Eagles and chairman of Horace Heidt promotion, turns over the cheque to Mr. Fraser, while Charles Smith, centre, Eagles president, looks on. Fund has surpassed its original objective of $534,000 with $539,181 already received. Plans for the new Solarium are being drawn up and construction will start in 1956. (Times photo by Halkett.)

Doctors Attack BCHIS Policies

Charge New Payment System, Dictatorship Hurt Hospitals

VANCOUVER (CP) — Grave concern over certain policies of the B.C. Hospital Insurance scheme voiced one year ago by the B.C. section of the Canadian Medical Association, remains unchanged, BCCMA said today.

The association, in convention here, said the present system of over-all coverage through general revenue—the 5 per cent sales tax — only encourages over-utilization of hospitals.

Present administration of the scheme, the association said in a prepared statement, also tends to create "state hospitals."

The citizen has no sharp reminder, in the way of a bill sent to him, of the need for keeping hospital costs lower. In the previous scheme, when individuals paid the premiums, they were reminded of increased costs by a comparable rise in premium payments, BCCMA said.

The present system of administration, by the BCHIS board, creates a hospital "run on bureaucratic principle from Victoria . . . in which decisions are made at a desk." Decisions affecting hospital development, staff and other matters should be made by "responsible citizens, lay and medical, residing in a given community."

Decisions are "not infrequently . . . made on a purely arbitrary basis, with too little information about a problem," under systems similar to the BCHIS.

"Already hospitals are finding that their policies are dictated from Victoria because Victoria is paying the bills."

The association said it was opposed to any scheme run by the government, and went on record as favoring a plan with employer, employee and physician participation in management of the insurance.

Provincial hospital budget, frozen to the 1952 level, is holding back the advance of medical science and treatment in B.C., the association said.

Later, health minister Eric Martin was surprised when told of the association's statement that dictated policies from desks in Victoria were keeping hospitals out of step with the march of medical science.

"As long as hospitals continue to pay increased wages—$3,500,000 in the last three years—it is necessary to maintain strict supervision of the costs of additions and services," Mr. Martin said.

"It is impossible for the taxpayer to meet higher rates of increase.

B.C.'s Polio Record Best In Canada

VANCOUVER (CP)—Dr. A. J. Nelson, assistant dean of the medical faculty at the University of B.C., Wednesday said an initial survey of the province's polio vaccination program gave results which look "very, very promising, indeed."

He told doctors at the annual convention of the B.C. division of the Canadian Medical Association here not one of 50,000 children imunized with Salk anti-polio vaccine had contracted the disease.

B.C.'s polio death rate of .5 per 100,000 persons and total incidence of 10 in 100,000 are the lowest figures in Canada, Dr. Nelson said. He credited this to co-operation between public authorities and doctors.

KIERNAN URGES TARIFF AGAINST U.S. POTATOES

BOUNDARY BAY, B.C. (CP) — A year-round tariff against potato imports from the U.S. of $7.50 a ton to give Canadian growers some protection, was suggested here Wednesday by Agriculture Minister Kiernan.

Explaining mass low-cost production of the Columbia valley growers, where nearly 1,000,000 acres are irrigated with mechanized handling, Mr. Kiernan said: "It is economic nonsense to talk of free trade when our farmers have to work under one set of conditions and be in competition on the open market with U.S. growers operating under a highly subsidized system.

On-Again-Off-Again Police Probe Postponed Again for Five Days

BY BRUCE LEVETT
Canadian Press Staff Writer

VANCOUVER (CP) — The stuttering royal commission investigation into Vancouver's police force is off again—this time for five days.

The inquiry, under commissioner R. H. Tupper, sat Wednesday for the 30th time in the three months since its inception. It has been marked by repeated adjournments, reconvening only last Tuesday after a 10-day break.

The adjournment was granted at the request of John G. (Jay) Gould, counsel for police chief Walter Mulligan, who said it would be the last he would seek on the grounds that he came late into the case.

The 30th sitting was marked by two developments:

Helen Elizabeth Douglas, self-admitted five-year companion of Chief Mulligan—under questioning by commissioner Tupper—said he told her in 1949 he had a $38,000 nest egg paid him by gamblers.

Magistrate Oscar Orr, a police commissioner, read a letter he wrote the chief last May in which he said he was worried over "an increase in crime and a decrease in detection."

STATEMENT CHALLENGED

Former bookmaker Pete Wallis, under cross-examination by H. A. D. Oliver, counsel for Det. Sgt. Len Cuthbert, was challenged over income tax statements.

"You told the income tax people your income from gambling was $300 a month?" Mr. Oliver asked.

"Yes," replied Mr. Wallis.

"I put it to you, witness, that your income from gambling was many times that amount."

Mr. Oliver asked the court to obtain the Wallis bankbooks and then challenged previous statements by Mr. Wallis who said he went to see chief Mulligan about a club licence.

"I suggest you didn't go to the chief to talk about a charter," Mr. Oliver said.

Next Tuesday's sitting of the Tupper commission again will be in the city council chamber.

Alderman Earl Adams, who was delegated by council to find other quarters for the commission, said Wednesday night he hadn't found any satisfactory solution.

The hearings opened July 13 in the Assize court room and continued there for nearly two months until the court began its fall sittings.

SANDOWN ENTRIES

FIRST RACE — Claiming, $600, for three-year-olds and up. Six furlongs.
0962 Rotarian (Patton) 105
0924 Alma M (Sivewright) 112
0962 Heres Tae Us (Filipchk) 110
0924 Pure Fancy (No Boy) 109
0940 Green Leaves (Guarasci) 105
0890 Mark My Word (No Boy) 117
0962 Ipaki (Broomfield) 110
Also eligible—
0945 Vita Flash (No Boy) 110

SECOND RACE—Claiming, $600, for three-year-olds and up. Six furlongs.
0932 Lady Able (Guarasci) 109
0974 My Recompense (Lynn) 114
0974 Sunday Painter (No Boy) 122
0967 Ardwick Lad (Suarez) 117
0967 Norwester (Haller) 117
0974 Ken Bojens (Goodwin) 117
0967 Active Pass (Broomfield) 110
Also eligible—
0970 Rent Collector (Haller) 122
0974 Amplifier (Patton) 114
0980 Overhead (Lynn) 122
0983 Gold Seal (No Boy) 117

THIRD RACE — Claiming, $600, for three-year-olds and up. Six furlongs.
0977 Sigh Queen (Suarez) 117
0976 Red Crystal (Lynn) 120
0965 Ladworth (Sivewright) 115
0950 Harvester (Ulrich) 121
0937 Ednas Flyer (Broomfield) 110
0976 Western Man (No Boy) 110
0955 Cabbet (Guarasci) 105
Also eligible—
0976 Man of Spirit (No Boy) 115

FOURTH RACE—Claiming, $600, for three-year-olds and up. Six furlongs.
0973 Marshall P (Haller) 117
(0975) Fern Patch (No Boy) 112
(0968) Royal Trip (Guarasci) 112
0968 Miss Security (LeBlanc) 115
0965 Free Ticket (Patton) 115
0942 Joe H (Broomfield) 110
0976 Zee Tee (Sivewright) 122
Also eligible—
0966 Stormy Sue (Broomfield) 110
0956 Netraejean (Ulrich) 114

FIFTH RACE — Handicap, $600, for two-year-olds foaled in Canada. Six furlongs.
0811 Mount Baker (No Boy) 121
0870 Li Ol Bo (No Boy) 118
(0869) Pebble Ling (Haller) 120
0835 Our Butch (Suarez) 122
(0817) His Jack (Sivewright) 118
0981 Joact (No Boy) 113
0981 First Tenor (No Boy) 115

SIXTH RACE — Claiming, $600, for three-year-olds and up. Six furlongs.
0950 Arden Drive (Ulrich) 113
(0950) Colwood Girl (Sivewright) 112
(0965) Foreign Frolic (Patton) 111
0971 Coran (Suarez) 113
0950 Miss Humbug (Filipchuk) 113
(0974) Miss Colleen (Broomfield) 110
0943 Atrato (Guarasci) 106

SEVENTH RACE—Claiming, $600, for three-year-olds and up. One Mile and Seventy Yards.
0953 Bajada (No Boy) 119
0933 Beau Lass (Broomfield) 110
0953 Final Cross (Lynn) 122
(0962) All Brock (Sivewright) 122
(0959) South Hill (No Boy) 117
0964 Ardent Hope (Patton) 109
0974 Easter Coot (LeBlanc) 122
0982 Lots Song (B. Goodwin) 109
Also eligible—
0982 Peaceful Pass (Guarasci) 107

SIXTH RACE—Claiming, $600, for three-year-olds and up. One Mile and Seventy Yards.
(0964) High Justice (Haller) 122
0952 Little Pepper (Suarez) 114
0964 Dalrae Blen (Broomfield) 117
(0969) Uncle Chuck (Sivewright) 115
0964 Some Doings (Patton) 114
First Post: Friday, 1.30 p.m.

100% Wool Jersey
FROCKS
$24.50 and up
You will be a bright light on the winter scene when you choose one of these dresses in the beautiful shades shown.
Just say "Charge It" and your account will be approved.
PLUME SHOP Ltd.
1740 Douglas Street

One of the many ways
PARKAY MARGARINE HELPS MOTHER EVERY DAY!

Makes her a star baker
If you ever baked a cake with Parkay, you probably noticed the looks of admiration coming from your menfolk. Parkay gives a rich, extra-goodness to a cake . . . to anything you bake. And Parkay is so easy to use, because it creams instantly—needs no room-temperature "warm-up." And try Parkay for pan-frying. The special Parkay formula keeps spattering to a minimum. Be good to your family and your budget—buy Parkay Margarine next time you shop.

—spreads smoothly even when ice cold!
114

JACK-POT SALE
SPRING-FILLED MATTRESSES
Superior ticking from Goldings of New York!
Superior interior by Restmore—means a $47.50 mattress from Standard for only
29.75
★ 220-Coil Spring Unit!
★ 11 lbs. Heavy Sisal Insulating Pads!
★ Pre-Built Border!
★ Turning Handles!
★ Ventilators!
★ All-White Cotton Filling!
★ Beautiful, Expensive Coverings, each mattress has different pattern on each side!
★ In 3 ft, 3 and 4 ft. 6 sizes!
★ Matching Box Spring with legs, available for 29.75!
YOUR MONEY BACK if you're not satisfied! FREE DELIVERY on Vancouver Island!
ONE DOLLAR DOWN! ONE DOLLAR PER WEEK!
Standard FURNITURE DENNYS OF VICTORIA
Write-in or Phone-in Your Order Now! 2-5111
Standard Is Best—the Largest With Lowest Prices in the West

Pres-to-logs
Clean Glowing Heat For Fireplace Range Heater And Furnace
$20.50 per unit
Delivered in your basement (within 4½-mile limit)
VICTORIA WOOD & COAL CO. LTD.
217-625 Fort Ph. 2-8247
(In the Yarrow Bldg.)

1st in Victoria
THE NEW NECCHI
BERNINA RECORD
SEWING MACHINE
Open arm—fully automatic—does everything without discs.
A. E. TAYLOR & CO.
816 FORT Phone 4-3021
RENT A SEWING MACHINE BY THE WEEK OR MONTH!

ORDER YOUR TURKEY NOW!
Fresh Local Killed Birds
Grade "A"
Competitive Prices
Phone 2-4523
Your Frozen Food Centre
VICTORIA Quick-Freeze LOCKERS
1700 Blanshard—Back of the Bay on Arena Way
Office 2-2614 Meat Dept. 2-4523

YWCA Offering Senior Citizens Armchair Travel

Senior citizens of Victoria will be treated to film showings on travel each Wednesday afternoon in the Cridge Memorial hall, Blanshard and Humbolt, starting Wednesday, Oct. 12 at 2 p.m.

The series, which will go on for eight weeks or longer, is sponsored by the YWCA.

Armchair travellers will see travel films from collections of Cmdr. Ivan Day, H. J. Pendray and J. C. Nimmo.

BRASSO
FOR BRASS • COPPER • CHROME

have you tried MALKIN'S lately?
WHITE LABEL TEA
In cartons or handy, economical tea bags.
ONE OF MALKIN'S FAMILY OF FINE FOODS

it's PERFEX SPECIAL TIME!
SAVE 10¢ on every 64 oz. jug of PERFEX BLEACH
The same dependable Perfex quality — the only difference is the price! Now, save 10c on every Perfex jug and put this famous bleach to work in your home — it whitens, disinfects, deodorizes in kitchen, bathroom, laundry. It's B.C.'s favorite bleach — made right here, preferred by B.C. homemakers because it's always safe, mild, gentle.

Perfex
THE QUALITY NAME FOR BLEACH

Victoria Daily Times

The Home Paper

Established 1884

Published every afternoon except Sunday by The Times Publishers Limited, 2631 Douglas Street, Victoria, B.C. The Times is a member of The Canadian Press, which is exclusively entitled to the use for publication of all news dispatches credited to it or the Associated Press, and also the local news published herein. All rights to republication of special dispatches are reserved. Authorized as Second Class Mail, Post Office Department, Ottawa.

STUART KEATE, Publisher — BRUCE HUTCHISON, Editor

Insurance by Stages

THE FOUNDATION OF A FUTURE national health insurance plan apparently has been laid at the federal-provincial conference in Ottawa this week.

Mr. St. Laurent says his Government is ready to embark on this huge new public service provided it is supported by provinces containing a majority of the Canadian people. Since Ontario, British Columbia, Saskatchewan and probably other provinces are demanding health insurance, the desired majority should soon be available.

But Mr. St. Laurent wisely intends to undertake health insurance by stages and obviously he is influenced by the British Columbia hospital insurance scheme. Some plan by which hospitalization, the major cost of illness now-a-days, will be insured must precede a wider coverage. The provinces, not the Federal Government, would administer these services. Every province participating in the scheme on an agreed basis would receive assistance from the national treasury.

The cost of Mr. St. Laurent's policy cannot possibly be estimated since its scope has not been fixed, but it will be substantial. We know in British Columbia what hospital insurance costs. If these costs are extended over the whole nation, or a good part of it, Canadians as a whole, like British Columbians, must pay more taxes in one form or another.

In British Columbia, however, the federal policy would result in a reduction of provincial costs. At the moment we pay all the cost of hospital insurance here under a purely provincial scheme. If Ottawa takes over some part of the cost—presumably half—then the provincial treasury will be relieved of cost to that amount.

We need not suppose, however, that this will represent any real saving to the taxpayers of British Columbia. Through federal taxes they will have to pay their share of the Federal Government's contribution to hospital insurance here and elsewhere. Whether the cost be borne through provincial or federal treasuries it must fall on the same taxpayer in the end.

If Ottawa finally contributes half the cost of hospital insurance, as the first stage in a larger scheme, the taxpayers of British Columbia will have the right to expect an equivalent reduction in present provincial taxes. Is the Bennett Government prepared to make that reduction or will it use the new federal grants to increase its own expenditures?

Mr. Frost's modest stage-by-stage health insurance scheme evidently would not provide at the start anything like the hospital insurance now in effect here. He would first offer diagnostic services, then what is called a "home-care" plan to reduce the cost of hospital treatment, assistance in meeting "extraordinary" hospital costs and free hospital treatment for indigents.

Mr. Frost would not finance this scheme by a sales tax like that enforced here. He would deduct every family's contribution from the earner's pay cheque. As British Columbia has found, this arrangement, though undoubtedly fair, is unpopular and politically difficult.

It is premature, however, to speculate on the details of any national health insurance scheme when obviously the Federal and provincial Governments are still far from agreement on this problem, as on the general tax problem underlying it.

More study and public education will be required before the rest of Canada approaches British Columbia's insurance standard. After that, as Mr. St. Laurent intimates, it will be time enough to consider a complete plan covering medical as well as hospital costs. It seems safe to say that the nation is still a long way from that objective.

Dangerous Salesmanship

EGYPT'S RECENT PURCHASE of arms from behind the Iron Curtain has had repercussions all round the globe. Britain and the United States have issued sharp notes to the Government at Cairo, warning that an arms race in the Middle East will have serious results. Mr. Dulles has told Soviet Russia bluntly that delivery of arms to Egypt will not contribute to relaxation of world tensions.

A build-up of Egyptian armaments, from whatever source, will seriously affect the already bad relations between the Nile republic and Israel. The tensions and border conflicts now existing between the two countries pose a formidable obstacle to Middle Eastern peace. This can only be increased by an Egyptian armament program.

But the effects will be more far-reaching than the mere shipment of weapons. With such a vendor-customer relationship must go closer co-operation. There will be the influx of Red experts to instruct in the use of the new arms. There will be the dependence of Egypt on communist sources for parts and replacements. There will be the likelihood of commercial concessions and deals designed to tighten the Moscow-Cairo contact and weaken Egypt's ties with the west. There will be, too, the wider implications of Soviet gestures toward the Arab world.

Any large build-up of arms in the eastern Mediterranean can only be a retrogressive step.

The communist influence in that area has been small in recent years. Shortly after the Second World War Russia appeared to be embarked on a program of Middle East expansion. There was the Azerbaijan incident of Soviet-inspired separatist revolt in northern Iran. But of more significance was the communist-supported revolt in Greece which was eventually overcome with Western aid.

Out of this crisis grew the Truman doctrine, which in substance drew a line between East and West beyond which Russian communism could not step without United States armed intervention. That line has held to this day, even though the ideological climate has eased, and Russia has been kept out of the Middle East.

The question now arises, does the latest Egyptian arms deal represent a new and different form of Soviet penetration into the critical area? There is no military intervention, no sponsored revolution, but there is a deliberate attempt to arm the largest independent eastern Mediterranean state with Soviet weapons.

Is this a new aspect of Russian diplomacy-with-a-smile? The Western powers are understandably perturbed and may take firm steps to counteract the move.

Tears and Idle Onions

WHEN ONION GROWERS OF New York state lost their crops to hurricanes Connie and Diane, Mr. Bruce Bradley, onion grower of Paincourt, Ont., suggested that his Canadian colleagues offer the storm victims the proceeds from six carloads of the Canadian produce if they could be shipped into the United States and sold duty-free.

The gesture appeared to be a generous effort by Canadian farmers to help their American opposite numbers in the latters' time of trial. But U.S. authorities say they cannot waive the one-and-three-quarters cents a pound duty on Canadian onions crossing the border for sale.

A humanitarian gesture has been hog-tied by tariff red tape and expressions of deep regret have come from White House spokesmen.

It is to be hoped that high-tariff advocates are not joining in the display of public disappointment. Tears from them could lead only to the belief that some of the onions did, in fact, get through and were concealed in the handkerchiefs of any protectionists who wept.

Nest Egg But No Nest

DISCOVERY OF A $30-MILLION cache in gold and currency, to to say nothing of other treasure trove, marked the passage of Argentina's dictator Juan Peron.

As he flew from Buenos Aires harbor into exile he no doubt had a tear in his eye for the loss of his loot. It took him a full ten years to amass that $30 million. What burning of the midnight oil, what skullduggery, what treachery had been necessary to earn this pile, only Juan Peron himself can know.

But whatever the cost in effort, Juan was a great success as a political surgeon. He separated the filthy lucre cleanly from the body politic, so gently that the body didn't even know. Unfortunately, this was one of those rare cases where the operation was a complete success but the doctor died—politically, of course.

As for the descamisados, the shirtless ones, for whom Juan so often expressed his regard and sympathy—they will be slow, perhaps, to believe such tales in the future.

Just think, they must be saying today; all the while he was stuffing us with how sorry he was for our poverty, and stuffing us with his great plans to cure the economic troubles of the country, and stuffing us with promises of a better life—all the while, he was stuffing his strong rooms with gold and Americano dollars.

The shirtless ones will ponder this. And if they have long memories it may be some time before dictatorship in Argentina is as comfortable a job as Juan Peron seemingly found it.

Revised Little Red Riding Hood

As Our Readers See It

WHAT ARE WE DOING?

May one ask, what is Canada doing about the terrible and devastating floods and hurricanes in other countries?

Little or nothing is now heard about the cataclysm in Pakistan and India, where it was earlier reported, as many as 45 million people were made homeless by floods.

Surely, in our prosperity and comparative immunity from such calamities, we should do something very substantial to help. How about opening a fund?

E. W. ABRAHAM.

1125 Faithful street.

'TILL THAT THAR WORD IS SPELLED'

I am reading "Why Johnny Can't Read" and am inclined to agree with Dr. Flesch. This enjoyable series reminds me of Bret Harte's poem, "The Spelling Bee at Angels," even if it concerns frontiersmen rather than children.

It's a long poem, but you might like one verse describing what happened when these tough customers got to the last round:

Then certain gents arose and said "they'd
business down in camp,"
And 'ez the road was rather dark, and
ez the night was damp,
They'd"—here got up Three-fingered Jack
and locked the door and yelled:
"No, not one mother's son goes out till
that thar word is spelled!"
But while the words were on his lips, he
groaned and sank in pain,
And sat with Webster on his chest and
Worcester on his brain.

OLD TIMER.

HAPPY CAMP

Camp days are just over for 1955, but I do not think you would have found a happier group than the Old Age Pensioners at Sunshine Camp.

May I express sincere appreciation of everyone's kindness in making such a holiday possible for us.

ONE WHO ENJOYED IT.

IN TIME OF NEED

I wish to join Mr. Guppy and Mr. Abraham in their recent letters of appeal to Canadians that something be done to render assistance to the areas struck by floods and hurricanes.

Barbados, one of the West Indies islands in the Caribbean, has been shattered under the impact of hurricane "Janet." Thousands are homeless and sleep at night in churches, schools and other available buildings. An epidemic under these unsanitary conditions is feared.

Sugarcane crops have been ruined, and bleak desolation has taken the place of the beauty and charm this favored isle but a few days ago possessed.

The inhabitants are stunned at the conditions that confront them, as one from the island has written to a friend in Victoria.

The neighboring islands help to the limit of their means when disaster strikes one of their group, but it takes assistance from larger countries to really meet the demands.

A sympathetic interest in others in distress, and aid given to help them pull through a crisis, brings one under the great spiritual law — the "inasmuch," which carries its own reward.

VIOLET RAY.

1255 Pandora avenue.

SURPLUS FOOD STALL

Once again we are asking for donations for the Surplus Food Stall. Old age citizens, who are managing to exist on the small amount of pension they receive, deserted mothers and widows with small families, and others on welfare assistance on account of sickness, all look to us for help. So we in turn appeal to the citizens of Greater Victoria and district to send their surplus vegetables and fruit to us for distribution.

The response has always been good. Let us now make this Saturday a real bumper day for all those who so sadly need it.

Donations may be left at McMorran's Pavilion at Cordova Bay, Graham's Grocery on the Pat Bay Highway near Elk Lake, or McNutt's Grogery on Wilkinson Road. People of Greater Victoria should contact Mrs. E. E. Harper of 310 Vincent Street, Phone 3-9874, who will arrange for the donation to be picked up. Money donations should be sent to Mrs. Harper.

(MRS.) ALICE HARPER.

410 Vincent St.

PASTOR'S PAY

I could not help noting the item on page 5 of Oct. 1 in your valuable paper captioned: "Bishop Beattie Hits Salaries," wondered whether I should contribute one Anglican layman's views and finally decided to do so as some features should be introduced.

I would like to mention a prayer used in January, 1951, by a Presbyterian minister as a member of the Vancouver Ministerial Association. It follows:

"Teach us, good Lord, to serve Thee as Thou deservest, to give and not to count the cost, to fight and not to heed the wounds, to toil and not to seek for rest, to labor and not to ask any reward, save that of knowing that we are doing Thy will, through Jesus Christ, our Lord. Amen."

The stipends paid may have been quite in order or appropriate when they were first established.

No mention is ever made of the emoluments attached to christenings, weddings or funerals, which could amount to considerable in some cases.

A further fact is that the clergy are not taxpayers, this having to be met by the laity who are already taxpayers.

HARRY WYER.

1170 Chapman St.

(Editor's Note: Wrong. Clergy pay income taxes like any other citizen.)

DENNIS THE MENACE

"NO OL' ROSE BUSH IS GONNA STICK *ME* AN' GET AWAY WITH IT!"

From Our Files

Oct. 6, 1895 — Yesterday's issue of the Vancouver Province was an exceptionally meritorius number, and besides the usual news contained a well executed map of the Alberni mining district.

Oct. 6, 1915 — Hon. H. E. Young, Provincial Secretary, returned today from a tour of his constituency, Atlin, the most northerly in B.C. He found a very patriotic feeling among the northern miners.

Oct. 6, 1935—Addis Ababa — Emperor Haile Selassie today delivered a sharp indictment of Mussolini's war methods. "Is killing women and children by air bombs his kind of civilization?" he asked.

LOOSE ENDS — By BRUCE HUTCHISON

Centre and Perimeter

THIS is written in advance, deliberately, before the results of the current federal-provincial conference are known. For once they are known—or rather when the public understanding is completely bemused by a mass of formulae and statistics—we shall probably lose the forest in the trees.

Hutchison

Months will be required to put a process so massive and complex in perspective.

What we have been observing in Ottawa recently is not, as one might suppose, some sudden aberration in the life of the nation, some brilliant new discovery by the brain trust or some brand-new invention by Mr. Duplessis, Mr. Frost or even Mr. Bennett.

The thing is essentially as old as Canada and quite inevitable in any federal system covering a nation of our size and diversity.

WE are witnessing, in short, the struggle of the perimeter against the centre; of the provinces against the central government; of sectional against national interest.

It takes the form at the moment, of a dispute about taxes. It has taken many different forms before now and doubtless will take many more in the future. We may be sure that, in one form or another, the struggle will go on so long as we are a nation with eleven sovereign governments and millions of people living far from one another.

THERE appears to be a kind of established rhythm and regular fluctuation in this struggle and, at the moment, we seem to be mounting what might be called the provincial cycle.

In both the great wars of our time power was tightly concentrated, of necessity, in the national government. After the first war the provinces rebelled against this concentration and regained much of their power. After the second war the reaction was delayed for various reasons but it has set in lately, at least on the surface.

The provinces, or many of them, are jealous of the central power — Quebec violently jealous, the other provinces are more moderate in their demands but still determined to maintain their rights.

MACKENZIE KING went all through this process at a time when the nation was riven deep by disunity after the first war and again in the great depression. Macdonald almost despaired of holding a new, untried nation together in the provincial revolt of the eighties.

Happily the present version is not so dangerous or so deep because the nineteenth-century gristle of Canada has hardened into the bone of the twentieth and no one is talking any more of liquidating Confederation.

Still, the real art of statecraft in Ottawa remains what it has always been—the reconciliation of the yawning differences and ceaseless clashes between the diverse interests of a sprawling state.

All that is obvious and I apologize for mentioning it to the erudite reader. Something else, however, is not so obvious and may have even escaped the reader's attention.

TOO much power, many of the provinces think, is concentrated in Ottawa and some of it—as represented by tax fields—must be returned to its proper owners. Yes, but all the provinces without exception are asking the Federal Government to undertake more and more responsibility and, in most cases, to spend more and more money.

Mr. Duplessis may say that he is asking no such thing, that he can get along fine by himself if the national Government will only stop invading his autonomy.

But even Mr. Duplessis needs a prosperous nation. The whole vast industrial complex of Quebec (no longer a province of peasants except in the tourist booklets) is dependent upon national prosperity. And who is to produce, maintain and regulate this prosperity? No one but the Government of Canada.

ALL the people of the nation—the provincial governments, business men, labor unions and nameless citizens—look to the national government to make us healthy, wealthy and wise. It follows by the laws of mathematics, by the law of gravity itself and by the laws of politics, that the growing responsibility assumed by the Federal Government must be supported by equivalent power.

On the surface, and for a time, power may flow out of Ottawa, or seem to flow. Beneath the surface power is steadily flowing the other way, not only in Canada but in all countries, because that happens to be the kind of era we live in.

We are living in an era of increasing giantism — giantism of capital on the one side and labor on the other, an era of such gigantic economic and social movements, with so much at stake, that an increasing concentration of power is inevitable, however it may be disguised.

IT is said in the present tax dispute that the Federal Government is relaxing and diluting its power by making certain concessions to the provinces. Without going into detail, any student of these things can see that the distribution of taxes, changed in appearance and formula, is not being much changed in substance.

Even if it were, that would not contradict the centripetal movement of power. For the supreme engine of economic power is no longer the tax system, important as it may be. It is, of course, the banking and money system with headquarters on Wellington Street, Ottawa. That engine can never be anywhere else and on its throttle is no hand but the hand of the Government a few yards down the street.

Traitors, Roses and Corn

BY STEWART ALSOP, From Washington

THERE was an inconclusive but rather fascinating little episode in the famous Bolshoi Theater in Moscow some months ago. An American lady who had known the British traitor, Donald Maclean, before he went over to the Soviets was having supper in the restaurant during the intermission of the opera. She glanced across the crowded restaurant and suddenly her eyes met Maclean's. They looked at each other for a long moment and then the lady turned to her escort, to draw his attention. She looked back again almost immediately but Maclean — or was it his ghost? — had magically disappeared.

Alsop

The episode is worth recalling if only because it was the first indication of what has now been confirmed as a solid, and significant, fact. The recent British White Paper on the case of Maclean and his fellow traitor, Guy Burgess, is undoubtedly based on hard intelligence. It has confirmed that Maclean and Burgess are indeed living in or near Moscow.

FOR THE SOPHISTICATED

At the time of the incident at the opera, it was only suspected that this was so. It was also only suspected that the two men were playing some sort of role in the making of Soviet policy. Now this too has been confirmed, also by the White Paper, which states unequivocally that both men have been serving since their defection as "advisers to the Ministry of Foreign Affairs and other Soviet agencies."

It is interesting to speculate on the kind of advice they may have given. Burgess is a fool. But Maclean is highly intelligent, however neurotic. Moreover, he knows this country well, having served here, and having also headed the American department in the British Foreign Office.

He is no doubt highly regarded by his Soviet masters—they went to great trouble to get him safely away when his treachery was at last suspected. So it is reasonable to suppose that his advice is listened to with respect.

Let us, therefore, imagine that Maclean is addressing a gathering of influential Soviet policy makers. Might he not speak along somewhat the following lines?

IMAGINED ADVICE

"Comrades, I submit that in the past our leadership has gravely underestimated the effect on the bourgeois mentality of trivialities and superficial appearances. Permit me to cite two examples.

"First, I propose that our Ambassador to Great Britain should develop a seemingly overpowering passion for roses. Such is the emotional attachment of vast numbers of the British bourgeois and lumpen proletariat for these flowers that the Ambassador's roses will, I assure you, greatly stimulate the existing impulse in Britain to abandon the costly rearmament program.

"Second, I propose that a press campaign strongly praising corn be initiated here. In the United States, especially in the key Middle Western area, corn elicits much the same emotional response as do roses in Britain. There are numerous songs in praise of corn, widely sung in America, comparing its height, for example, to that of an elephant's eye.

"As soon as it can be arranged, a delegation should be sent to America ostensibly to learn the American method of growing corn. For the benefit of the American press photographers, members of the delegation should frequently pose regarding corn with evident admiration and even on occasion embracing a particularly vigorous stalk.

"Delegation members should also take every opportunity to achieve a sympathetic identification with such other American imperialist institutions as the game of golf and women with unnaturally long legs.

SERVING SOVIETS

"I assure you, Comrades, that such trivial gestures will have a profound effect upon the Western bourgeois mentality, greatly to our advantage. For the more sophisticated imperialists, more serious but no more costly gestures will also, of course, be required.

"I suggest as an initial program the negotiation of a peace treaty with Austria, the normalization of our relations with Yugoslavia anew and, perhaps, the evacuation of the Porkkala naval base, since this can be re-occupied at a moment's notice.

"Some such program will give us precisely the breathing space we need in order decisively to surpass American nuclear warfare capabilities, the only area in which the Western imperialists maintain a continued superiority."

The foregoing is not, of course, an entirely serious attempt to reconstruct the advice Maclean has given the Soviet Foreign Office. And although it is believed in knowledgeable quarters that Maclean's advice may genuinely have affected the Soviet foreign policy line, it is of course silly to suppose that Maclean alone is the author of recent changes in that line.

Yet the foregoing may at least serve to suggest some of the dangers to the West that may lurk in the new era of Soviet smiles. It is well to remember, at least, that one day the smiles may disappear as suddenly as did Donald Maclean, that night at the opera.

Copyright, 1955, New York Herald Tribune Inc.

MARKED for ✓ READING

PREFERRED

I find great joy in listening to the glorious song of a soaring skylark, but I cannot bear to listen to the moaning of a crooner on the radio. The breath-taking marvel of the lapwings' flights at mating time is far more thrilling than any aerobatics you may see at an RAF air pageant, whilst for sheer buffoonery a Jack Hare at his courting will easily beat any clowning you are likely to see at a circus. It may be that I am in a small minority in these opinions.

—Walter Flesher.

A WOMAN'S OUTLOOK — By RUTH ENKE

Working For Humanity

I SUPPOSE that one day soon a Red Feather canvasser will be knocking at our door. The money for her is sitting on the window-sill behind the kitchen clock.

I like to think that some of it will go to the Family and Children's Service, for, to my mind, this is a group that does wonderful work for humanity.

Ruth

It grieves me, rather, that much of the work it does cannot be told to the general public. Even for the sake of whipping up funds, one cannot betray the trust or expose the private problems of people who, in desperation, have gone to this group for help.

When I think of the Family and Children's Service, I think first of the little boy I saw in the dentist's waiting room. He was a thin and rather peaky child, and his turn in the chamber of horrors was just ahead of ours.

"It's alright. I'll be here when you're finished," said the plump, kindly woman who was with him.

"I've never had him to the dentist before," she said to me when he was gone, "so I don't quite know how he'll behave. He's our foster son and he's only been with us a few weeks."

* * *

We began to talk after that, and I learned a little more about him. His parents were divorced, she said, and neither had seemed to want him. For several months he'd been allowed to run pretty wild, and they'd had a bit of a time with him at the start.

But he was settling down, she said. It was regular meals, she thought, and bed at the proper time, and knowing someone was in the house when he came home from school, and not being left alone at night.

Yes, she had two children of her own, she said when I asked her. But when you had two already, there was no great trick to looking after a third.

His medical and dental care were paid for, she told me. And when he needed clothes, she rang the social worker and was given a requisition slip.

You had to be careful, she said, because it was important that the child should have clothes like other children's, but she didn't want him to grow up expecting handouts.

I learned a lot of other practical details. They received a cheque every month for his board and keep. It covered the actual cost if she was careful, she said, but it didn't begin to pay for the extra time and thought and care.

But that didn't matter, she added quickly. What did matter, I gathered, was seeing a frightened, outwardly hardboiled child gradually being straightened out with proper parental care.

* * *

He hadn't slept well at first, she said. They'd had bedwetting and bad dreams in the night, and a certain amount of hostility and rudeness. But these difficulties were passing. He was putting on weight. He was beginning to trust them, and to know that there was a place where he was always welcome.

"It makes me feel kinda good," she said.

These are the sort of people who work with the Family and Children's Service. They've been carefully screened by social workers. They've answered endless questions about health, and parentage, education, religion, and financial status. They don't always have an easy time, because it isn't easy to take an unknown child into one's home and alter the established family pattern.

Often, foster parents fail. Often, they succeed. Always, the Family and Children's Service is ready and willing to help them if the need arises.

It can't tell about its work.

But the stories in its files are full of heartbreak and hope, of slow but steady progress, of abysmal failure.

Even to think about its work makes me feel "kinda good."

LONDON LETTER — By WALLACE REYBURN

Train Cords and Border Customs

LONDON—I often had the temptation in a train to pull the communication cord, which is just human nature, I suppose. Pulling a communication cord and thus stopping a train comes outside the experience of all but a tiny minority of us and we are tempted to know what it would feel like. But the notice—Penalty for Improper Use $14—is always a strong enough deterrent, as far as I'm concerned, anyway.

Reyburn

However, I learn now that an airman, told by the ticket collector that his train was going to stop at Nottingham, pulled the cord when it didn't—and was fined only $2.80. At less than $3 to stop an express train in full flight, I'd say that's a bargain. I can see a boom in communication cord pulling, at those prices. Train travelers all over the country are going to yield to that temptation to have a crack at it.

Those penalties displayed in public transport are no doubt merely what the transport authorities feel you'll get as a maximum fine. Which reminds me of the fellow in a London bus who looked up at the sign—No Spitting, Penalty $5.60—and said to the conductor: "How much will it cost me? I'm going to be sick."

* * *

CUSTOMS OFFICIALS CAN BE HARD-hearted chaps when they feel like it, which is usually. Take the example of the freighter Argobeam which got in distress in a storm in the Atlantic the other day and a salvage tug dashed out to do a rescue job. The grateful captain of the freighter, learning that the tug had come out from port in such a hurry to lend aid that it was short of supplies, distributed 1,000 cigarets among its crew.

When the tug returned to port the customs people charged the crew $20 duty on the cigarets!

But at least one customs man has been sufficiently soft to give away some of the secrets of how they nab women trying to get things through unnoticed. He says that women's tendency to display their emotions invariably gives them away. Apparently when a customs man goes through the list of queries on dutiable items women answer in a normal voice—until he mentions something they're sneaking into the country. Then the female voice goes up a tone.

When searching through women's luggage, the gals stand quite calmly—until he starts to get "warm." Then, says the customs man, they're sure either to twitch or shuffle the feet or fidget with the hands, or all three. Customs men know this and keep looking out of the corner of an eye for the give-away signs.

* * *

OLDEST TRICK OF SMALL-TIME FEMInine smugglers is to wrap a bottle of perfume or some such item in their undies. A customs man would be too embarassed to look there! Not a bit of it. They know from experience that all women think that way and it's the first place they look.

My favorite true story about a woman at loggerheads with the customs concerns a girl I know who went from her home near Niagara Falls over to Buffalo for the day. She bought a bolt of material and smuggled it through the customs by hiding it up the back of her coat.

When she got into the bus to go home she was shocked to find the customs man, who had come off duty, seat himself beside her. She dared not get out at her nearby stop in case the material fell down from behind her coat. She had to travel all the way to Hamilton before he got out.

WEATHER SYNOPSIS

CITY'S WEATHER RECORD

Sunshine, 1955	1,814.3 hrs
Last year	1,709.6 hrs.
Precip. to date	15.81 ins.
Last year	18.20 ins.

SYNOPSIS—

The storm which hit hard at the northern B.C. coast Wednesday has been slowing up. Rain and strong southerly winds will be delayed around Vancouver and in the Cariboo until about midday. The Okanagan and Kootenay valleys will cloud over late in the day. Partial clearing in the wake of the storm will cause a cloudy day in most regions on Friday with brief showers and a few sunny periods.

DOMINION PUBLIC WEATHER OFFICE 9 A.M. FORECASTS
Valid until midnight Friday

Victoria: Gale warning in effect. Cloudy today. Cloudy Friday with a few sunny periods during the afternoon. Little change in temperature. Easterly winds 20 increasing to easterly 35 by early afternoon and shifting to westerly 25 late tonight. Low - high at Victoria 45 and 55.

Vancouver, Georgia Strait: Gale warning in effect. Cloudy today with rain. Cloudy with a few showers on Friday and a few sunny periods by Friday afternoon. Little change in temperature. Southeast winds increasing to southeast gales over Georgia strait by early afternoon. Southwest winds 15 Friday. Low - high at Vancouver airport 45 and 55. Nanaimo 42 and 55.

Lower Fraser Valley: Cloudy today. Cloudy with showers Friday. Little change in temperature. Light winds increasing to southerly 20. Low-high at Abbotsford 42 and 55.

West Coast Vancouver Island: Gale warning in effect. Rain today. Cloudy with scattered showers Friday. Little change in temperature. Southeast gales 40 shifting to southwest winds 25 late this evening. Low-high at Estevan Point 42 and 52.

TEMPERATURES YESTERDAY

	Min.	Max.	Precip.
Victoria	43	60	--

ONE YEAR AGO

Victoria	49	55	Trace

ACROSS CANADA

St. Johns	31	51	.08
Halifax	34	55	—
Montreal	42	56	.09
Ottawa	42	56	.43
Toronto	57	61	.87
Winnipeg	48	62	.46
Regina	41	55	—
Saskatoon	30	49	—
Lethbridge	30	47	.69
Calgary	30	47	.03
Edmonton	36	51	—
Kamloops	34	61	—
Penticton	29	59	.03
Vancouver	43	58	—
Kimberley	20	56	—
Crescent Valley	24	55	—
Prince Rupert	45	50	.59
Prince George	38	51	—
Fort St. John	37	50	—
Whitehorse	39	43	—
Seattle	39	58	—
Portland	39	59	.01
Chicago	65	72	1.54
San Francisco	47	71	—
Los Angeles	54	70	—
New York	62	75	.31
New Westminster	43	56	—

Sunrise, Sunset Friday
Sunrise ... 6.20 **Sunset** ... 17.52

TIDES AT VICTORIA
(Pacific Standard Time)

	Time H.M.	Ht. Ft.	Time H.M.	Ht. Ft.	Time H.M.	Ht. Ft.	Time H.M.	Ht. Ft.
6	9.23	8.2	11.30	8.1	15.57	9.3	...	
7	0.50	2.0	10.30	8.4	17.24	8.3	16.10	9.1
8	1.48	2.3	11.28	8.5	13.46	8.4	16.47	8.7
9	2.52	2.8	12.12	8.5	16.00	8.0	17.54	8.1
10	3.58	3.3	12.34	8.4	17.27	7.4	21.48	7.7
11	0.50	11.4	7.30	5.0	14.24	14.2	20.54	7.5
12	2.14	11.8	8.20	5.7	15.00	14.2	21.35	6.2
13	3.24	12.4	9.24	6.4	15.34	14.1	22.12	5.0
14	4.25	13.0	10.10	7.2	16.02	14.0	22.46	4.1
15	5.20	13.5	10.56	8.1	16.30	13.8	23.20	3.4
16	5.26	7.8	8.47	6.9	14.02	9.1	21.29	2.8

TIDES AT POINT ATKINSON
(Pacific Standard Time)

	Time H.M	Ht. Ft.	Time H.M	Ht. Ft.	Time H.M.	Ht. Ft.	Time H.M	Ht. Ft.
6	2.04	2.2	9.28	14.4	14.42	10.3	19.34	13.2
7	2.55	2.6	10.34	14.2	15.52	10.7	20.24	12.6
8	3.56	3.1	11.42	14.1	17.30	10.6	21.35	11.9
9	5.07	3.8	12.46	14.1	19.04	9.9	23.14	11.4
10	6.21	4.5	13.40	14.2	20.08	8.7	...	
11	5.00	3.8	12.26	8.4	18.16	6.5	23.17	7.5
12	5.52	4.4	12.34	8.5	19.00	5.6		
13	0.30	7.5	6.40	5.1	12.56	8.7	19.37	4.7
14	1.38	7.5	7.25	5.7	13.20	8.9	20.16	3.8
15	2.54	7.6	8.04	6.3	13.44	9.0	20.54	3.2
16	6.10	13.9	11.40	8.8	16.57	13.5	23.55	3.0

SAANICH INLET

To determine tides in Saanich Inlet area: For higher high water deduct 14 minutes; for lower low water deduct 35 minutes; for half-tides (those other than

COWICHAN BAY

highest and lowest) deduct 32 minutes.

To determine tides Cowichan Bay area: For higher high water deduct 16 minutes; for lower low water deduct 35 minutes; for half-tides deduct 33 minutes.

Cockpit Seizure Kills B.C. Pilot

PRINCE GEORGE (CP) — Veteran north country bush pilot Hugh Russell died in Prince George hospital of a heart attack suffered a few minutes before his plane was scheduled to take off on a routine flight for the B.C. forest service.

The 44-year-old senior flier with Pacific Western Airlines had positioned his aircraft for take-off when he decided he was not well enough to fly. He died in hospital five hours later.

Don't be vague.. say
Haig & Haig
SCOTCH WHISKY
THE OLDEST NAME IN SCOTCH—
FAMOUS FOR OVER 300 YEARS
This advertisement is not published or displayed by the Liquor Control Board or by the Government of British Columbia

How to Torture Your Wife — A WEBSTER CLASSIC

Chetwynd Tells Cattlemen To Improve Their Stock

VANCOUVER (CP)—B.C. cattlemen Wednesday defended the quality of their product after Trade Minister Ralph Chetwynd told an industry meeting the province must produce grain-fed cattle or go out of business in the face of prairie competition.

Julian Fry, secretary of the B.C. Cattle Growers' Association, said, "The prejudice against B.C. meat is the result of an advertising campaign which has gone beyond logic."

Ken Chowen, Vancouver agent of the organization, said grass-fed beef are healthier than grain-fed. "We find our cattle have 100 per cent healthy livers. The grain-fed have up to 30 per cent bad livers. Surely that means something."

Mr. Chetwynd told producers, packers and retailers here Tuesday they must compete with a quality product from the prairies.

"You've got to admit that most of your beef is a little soft and off color. You must produce what the consumer demands."

FOR A MATCHLESS SAVINGS PLAN OR FOR A RETIREMENT FUND, BUY
TRANS-CANADA SHARES
SERIES "C"
$25
A MONTH INVESTED IN THE TRANS-CANADA SAVINGS PLAN GREW TO
$23,200.00
IN 22½ YEARS
GEORGE INVESTMENTS
Mutual Funds, Bonds, Stocks
WIRE CONNECTIONS WITH TORONTO, NEW YORK, LONDON
330 YARROW BLDG.
TEL. 4-6731 VICTORIA, B.C.

Makes any meal a special occasion!
RUBY RING SALAD BOUQUET
A salad that's as pretty as a bouquet of flowers. So really good to eat, too, when you make it with Best Foods REAL Mayonnaise.
Creamy-smooth Best Foods REAL Mayonnaise is made with whole eggs, freshly broken and with extra egg yolks added.
RUBY RING SALAD BOUQUET. Make your favorite tomato aspic in a ring mould. For the "bouquet" in the center, peel and slice one cucumber thin; add 12 large stuffed olives, sliced; 1 bunch chopped watercress, ¼ cup diced processed cheese and about ½ cup Best Foods REAL Mayonnaise. Mix well. Garnish with a generous spoonful of Best Foods and add sliced hard-cooked eggs for a touch of color.
Once you've tasted Best Foods, you'll realize you just can't get the same results with anything else.
So creamy smooth, so good so many ways
BEST FOODS
THE WHOLE-EGG MAYONNAISE
Best Foods REAL Mayonnaise

NEWSPAPER ADVERTISING STIMULATES BUYING

"My family Love their meals"-
Home-Cooked on a TAPPAN

Tappan Model EWKV 85 Holiday 30" deluxe Electric Range
10 OTHER MODELS TO CHOOSE FROM
NEW! PROGRESSIVE!
Chrome Lined Oven
Giant 24" size.—This is the world's fastest electric oven! Tappan exclusive chrome lining reflects heat instantly and creates "Convek-Heat circulation" that keeps your entire oven temperature uniform throughout. A Tappan exclusive since 1929, this tried and proven chrome oven gives top baking performance every time! And it's so easy to clean.
"Visualite" door—with interior light—outside switch—lets you check baking anytime without opening door!
Modern Copper Styling
6 Feature Tap-O-Matic Panel.—Keyed to the modern "copper kitchen" trend, the Tap-O-Matic panel with gleaming COPPER styling brings you more automatic cooking features... Visiminder timer for oven or top of range cooking... Visiguide time-and-temperature chart... full "top of range" fluorescent lighting... electric clock... automatic on-off oven-time control... and automatic timer appliance outlet.
75 YEARS LEADERSHIP
TAPPAN
ELECTRIC AND GAS RANGES
CANADIAN TAPPAN STOVE, LTD. — 380 BOULEVARD STE. CROIX, ST. LAURENT, QUE.

MAIS ELECTRIC
1821 Cook Street
Phone 2-8790

T. EATON Co CANADA LIMITED
Appliances, Main Floor, House Furnishings Building

WOODWARD Stores (Victoria) Ltd.
852 Douglas Street
Phone 2-7231

BALLAM and RAWLINGS LIMITED
2657 Douglas at Hillside
Phone 4-1641, Eves. 4-3059

DELTA ELECTRIC
714 Cormorant Street
Phone 4-7416

GORGE HARDWARE
2900 Tillicum Road
Phone 4-5411

Moore Whittington Lumber Co. Ltd.
2720 Turner
Phone 3-7106

ROCKGAS CO. (Victoria)
For the Finest in Tappan Gas Ranges
2519 Douglas Street
Phone 2-8186

IT PAYS TO BUY NATIONALLY—ADVERTISED PRODUCTS

ARSON SUSPECT FREED

Night Patrolmen Watch for Fire Bug

VANCOUVER (CP)—Guards appeared on residential streets here Wednesday night as nervous householders called in private night patrol companies following a fire that took four lives here Tuesday.

Police released a 34-year-old man Wednesday after holding him for questioning in connection with the blaze, which fire officers say was deliberately set.

The suspect told police he had been "on a binge" and a cab-driver corroborated his story that they had driven from town to the nearby West End district to watch the fire. It was the 47th suspected incendiary blaze this year.

Patrol companies reported many inquiries for night guards, particularly in the thickly-populated West End.

Wardens continued their investigations of the ruins of a rooming house in which the four died.

Another rooming-house was gutted, a third badly damaged and partly-finished apartment block destroyed.

U.K. RUGBY

LONDON (Reuters)—Results of rugby games played in Britain Wednesday:

RUGBY LEAGUE
Yorkshire 14, Cumberland 2.

RUGBY UNION
Old Cranleighans 3, Oxford and Cambridge 22.
Saracens 16, Middlesex Hosp. 0.

Horsepower and HORSE COLLARS

An English sports car that has set 100 world records for its class uses aluminum in its bodywork and in parts of the chassis. . . And a French company is making lightweight aluminum collars for draught horses.

Just goes to show that in this age of aluminum it isn't just the newest marvels that make use of aluminum but some of man's oldest inventions, too. Which is one of the reasons why we have already started work on expanding the ingot capacity of our new development at Kitimat from its present 91,500 tons a year to 331,500 tons.

ALUMINUM COMPANY OF CANADA, LTD. (ALCAN)

FAST RELIEF FROM PAIN OF NEURALGIA

When you suffer from pain of Neuralgia, Headache or Muscular aches you want relief and you want it fast . . . That's Aspirin! A tablet starts disintegrating almost the instant you take it—starts to relieve that pain almost instantly!

Always Ask For ASPIRIN T.M. REG. A PRODUCT OF BAYER

NURSING CORPS GETS FIRST MALE OFFICER

NEW YORK (UP)—A 25-year-old army private becomes the first male officer in the army nurses' corps today when he receives his commission at first army headquarters on Governors Island.

The private, Edward L. T. Lyon of Kings Park, N.Y., a brawny six-foot, five-inch former lifeguard who is deadly serious about his professional calling.

"Somebody's got to be the first," he said.

DEPENDABLE SOLEX LAMPS LIGHT THE SOLEX COMPANY

Lightning Strikes Twice

UNION CITY, Tenn. (AP)—One Cadillac in a garage for a hotel clerk but two.

It happened to John Hopgood.

About this time last year, baseball fans gathered for the drawing for a sleek new Cadillac, a stunt to boost baseball attendance at the class-D Kitty League games here.

Horace Ford, who is blind, drew out a capsule and his little girl, Judy, read the name—John Hopgood, the winner.

At Tuesday night's drawing for another new Cadillac, the same Horace Ford pulled out the capsule. The same Judy Ford read the name—the same John Hopgood won.

RICHMOND, Calif. (AP) — A busy Eddie Chavez was awarded a unanimous 10-round decision over Glen Flanagan Wednesday night in their nationally-televised bout before a slim crowd at the Richmond Auditorium.

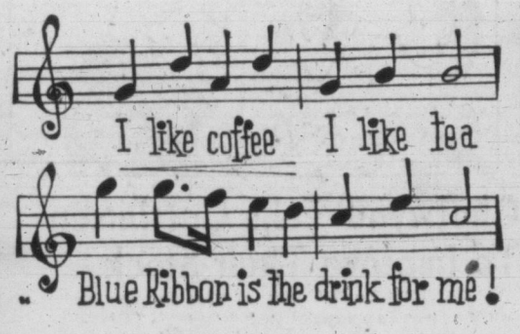

AL ZUICK

THREE-ROOM GROUP

JACK GIBSON

$25.00 DOWN

21 DE LUXE PIECES
YOUR CHOICE OF COLORS!

VOGUE FURNITURE CO.
"THE EXTRA BLOCK IS WORTH THE WALK"
YATES AT QUADRA 4-3111 — EASY TERMS

NEWSPAPER ADVERTISING STIMULATES BUYING

Proud of her SPARKLING KITCHEN! Sweet! Clean!..and GERM-FREE too!

"JAVEX" does more than keep things sparkling clean. In laundry, bathroom and kitchen it kills germs as it destroys stains, dirt and odors . . . safeguards your family's health! To save steps and time, keep 3 bottles of "JAVEX" handy and use it every day!

5-in-1 Action!

KILLS GERMS
CLEANS
REMOVES STAINS
DEODORIZES
BLEACHES

4 SIZES — 16, 32, 64 and 128 OZS.

JN-54A

THANKSGIVING treats for your feast!

Planning to have a real old-fashioned Thanksgiving, with turkey and all the trimmings? Shop our Thanksgiving food specials for everything from soup to pumpkin pie. SAVE every day at the PURITY store near your home.

Prices Effective October 6-7-8

United PURITY Stores

DEL MAIZE CORN NIBLETS 14-oz. tins 2 for 43¢

PURITY STORE LOCATIONS

MARIGOLD MARKET
359 Marigold 9-3323
MORGAN'S GROCERY
1175 Newport Ave. 3-4031
LAKE HILL FOOD MARKET
3949 Quadra 9-2335
ORCHARD'S MARKET
Wilkinson and W. Saanich 9-2213
PURITY FOOD MARKET
2 Gorge Rd. W. 3-6024
SIDNEY CASH AND CARRY
Sidney, V.I. Sidney 91
SHELBOURNE GROCERY
2672 Shelbourne St. 3-8731
SHOPWELL GROCETERIA
893 Esquimalt Rd. 2-4411
STONIER'S GROCERY
928 Cloverdale Ave. 3-3032
WALL'S FOOD MARKET
Fernwood at Bay St. 3-5931
WILLIAMSON'S PURITY
2509 Estevan Ave. 3-2530
VILLAGE PURITY
James Island
BAZAN BAY STORE
Sidney, B.C. Sidney 150
BRENTWOOD BAY PURITY
West Saanich Rd. Keating 100
BRAEFOOT PURITY
3931 Blenkinsop Rd. 7-2531
BLUE BIRD MARKET
3930 Douglas St. 9-4114
CADBORO BAY STORE
3825 Cadboro Bay Rd. 7-1532
CENTRAL PARK GROCERY
2224 Quadra St. 4-6853
CAREY ROAD FOOD MARKET
3824 Carey Rd. 9-4162
COOPER'S GENERAL STORE
Langford 8-3242
COLQUITZ GENERAL STORE
Colquitz 9-2234
CAMPBELL'S GROCERY
917 Monterey 4-7574
DONCASTER FOOD MARKET
3490 Cedar Hill Road 4-5813
FERNWOOD VARIETY STORE
2009 Fernwood Rd. 4-3523
FOUR WAYS MARKET
3500 Quadra 3-1824
DEAN HEIGHTS GROCETERIA
Neil St. at Foul Bay Rd. 2-4778
GARNER'S PURITY
401 Burnside 4-2122
GIBSON'S SHOPPING CENTRE LTD.
Sooke, B.C. Sooke 44M
GRIFFIN'S GROCETERIA
2986 Dysart Rd. 4-2496
GLEN LAKE STORE
Sooke Road 8-9084
HELMCKEN ROAD PURITY
Helmcken Rd. 9-1818
HENDERSON'S
360 Moss St. 4-7156
KING'S GROCETERIA
262 Island Highway 9-2542

MONARCH TEA BISK 2 ¼-lb. pkgs. 55¢

FRESH FRUITS and VEGETABLES

CRANBERRIES Imported, 16-oz. box 31c
BRUSSELS SPROUTS Tight Green Heads, lb. 29c
SWEET POTATOES Washed Ready to Bake 2 lbs. 49c
CAULIFLOWER Large Snow-White Heads, lb. 19c
TURNIPS lb. 7c
MacINTOSH APPLES Handipack, 22-lb. box $1.99 or 2 lbs. for 25¢

PEACHES Malkin's Choice, 15-oz. 2 for 43¢
MINCEMEAT McColl's, 24-oz. jar 43¢

DELICIOUS WITH TURKEY OCEAN SPRAY CRANBERRY SAUCE Whole or Jellied 15-oz. 2 for 49¢

ROYAL CITY or MALKIN'S FANCY PUMPKIN 28-oz. 19¢

ROYAL CITY FANCY CREAM STYLE CORN 15-oz. 2 for 33¢

LITTLE DIPPER WHITE CAKE 5¢ Off Pkg. 23¢

MILADY WAX PAPER REFILLS Pkg. 27¢

Heinz Spaghetti 15-oz. tins 2 for 37¢
Pork and Beans 15-oz. tins 2 for 45¢

SANI FLUSH . . . . . 32¢

FRY'S COCOA The Handiest tin on your pantry shelf 8-oz. tin 49¢ 16-oz. tin 89¢

STRONGHEART Dog and Cat Food 15-oz. tins 2 for 25¢

BONUS HALF CHICKEN No. 2 2-oz. tin 98¢

QUEEN CHARLOTTE CRABMEAT 7-oz. tin 65¢

JAVEX BLEACH 32-oz. 25¢ 64-oz. 45¢

AYLMER Tomato Soup 10-oz. tins 4 for 49¢
Vegetable Soup 10-oz. tins 4 for 49¢

ENJOY OXO CUBES 12s, pkg. 29¢ 6s, pkg. 17¢

Prime Meats
THANKSGIVING TURKEYS
Order early for choice of weight. FINEST birds at Market Prices.
Hams Ready to Eat, lb. 64¢
Picnic Hams Ready to Eat, lb. 47¢
Cottage Rolls lb. 65¢
Rib Roast of Beef lb. 69¢
Fresh meat items for sale only at stores with Meat Markets.

OFFICAL FORM CHART

SANDOWN PARK, SIDNEY, B.C.

FIRST DAY, WEDNESDAY, OCTOBER 5, 1955

0974—FIRST RACE—CLAIMING, PURSE $600. For three-year-olds and upward which have not won a race since June 17. Three-year-olds, 117 lbs.; older, 122 lbs. Claiming price, $1,000. Purse divided: First, $390; second, $120; third, $60; fourth, $30. SIX FURLONGS

Index	Horse and Owner	PP	Wt	St	¼	½	¾	Str	Fin	Jockey	Odds	Str
0869	Miss Colleen 4 (MontrsStl)	6	*114	3	—	1[4]	1[2]	1[6]	1[8]	JBroomfield	1.75	
0981	Sunday Painter 8 (Gryfr)	2	122	7	—	7	5[hd]	2[hd]	2[2]	AHaller	1.75	
0953	Easter Coot 5 (RobrtKuhn)	7	122	6	—	6[hd]	3[1]	3[2]	3[2]	ALeBlanc	5.95	
0981	My Recompense 6 (OPmrl)	1	120	4	—	3[1]	4[hd]	4[2]	4[4]	JLynn	13.25	
0961	Amplifier 5 (VrznBeavert)	5	*114	5	—	5[hd]	6[1]	6[2]	5[2]	JPatton	6.10	
0947	Ken Bojens 9 (AngTmpsn)	4	122	1	—	4[hd]	7	7	6[1]	JSivewright	6.45	
0961	Wocatsie 8 (WTSquelch)	3	*117	2	—	2[1]	2[nk]	5[hd]	7	RPrincipe	17.65	

$2 MUTUELS	Straight	Place	Show	
Miss Colleen	$5.50	$3.00	$2.50	Winner
Sunday Painter		$2.60	$2.40	B f 4. Mafosta-Miss Kay Cee
Easter Coot			$3.90	Trained by K. B. Darbyshire

*Apprentice Allowance.
At post and off at 1.38. Time, .24, .47 2-5, 1.13 2-5 (new track record). Weather clear. Track fast. Start good. Won easily. Winner entered to be claimed for $1,000.
Miss Colleen, quickly in stride, opened up on field in first quarter and won unextended. Sunday Painter was pinched out at break, ran up into tight quarters entering back stretch, having to take up, then went clear in final quarter and made up a lot of ground but had no chance to pick up winner. Easter Coot was best of balance, moving up in last three-eighths.
Overweight—My Recompense (3). Declared—Gearjammer.

0975—SECOND RACE—CLAIMING, PURSE $600. For three-year-olds and upward which have not won two races since June 17. Three-year-olds, 117 lbs; older, 122 lbs. Claiming price, $1,000. Purse divided: First, $390; second, $120; third, $60; fourth, $30. SIX FURLONGS

Index	Horse and Owner	PP	Wt	St	¼	½	¾	Str	Fin	Jockey	Odds	Str
0966	Fern Patch 6 (MrMsCMrlr)	3	*114	1	—	2[2]	1[nk]	1[½]	1[2]	LGuarasci	3.15	
0951	Starboard Lite 7 (PndlyBr)	2	122	4	—	3[½]	2[2]	2[2]	2[2]	HSuarez	4.05	
0946	Judge Carter 5 (LLucas)	6	122	7	—	6[1]	5[2]	4[2]	3[2]	AHaller	8.00	
0966	Easter K 5 (MrMsLBHmsn)	7	*114	2	—	7	7	7	4[nk]	JPatton	10.30	
0946	Can It Yes 7 (DrMsHRRss)	4	114	3	—	1[2]	3[2]	3[2]	5[hd]	CUlrich	26.35	
0934	Imponderable 5 (GldnGrS)	1	117	5	—	4[2]	4[½]	5[nk]	6[½]	JSivewright	1.50	
0951	Dontholler 5 (FrdycRbrts)	5	*117	6	—	5[hd]	6[½]	6[nk]	7	JBroomfield	3.65	

$2 MUTUELS	Straight	Place	Show	
Fern Patch	$8.30	$3.90	$3.30	Winner
Starboard Lite		$5.90	$3.00	B m 6. What Fun-Ina Mae
Judge Carter			$3.90	Trained by Owner

QUINELLA (FERN PATCH TO STARBOARD LITE) PAID $21.00

*Apprentice Allowance.
At post and off at 2.15. Time, .24 1-5, .48 1-5, 1.14 3-5. Weather clear. Track fast. Start good. Won handily. Winner entered to be claimed for $1,000.
Fern Patch, in close attendance to early pacemakers, took over going into far turn and when challenged by Starboard Lite shook him off, winning well in the clear. Starboard Lite tried to make winner give way all through final quarter but was not good enough. Judge Carter moved up to be third in run to wire. Easter K was carried very wide on first turn, losing all chance. Can It Yes tired. Imponderable could never move up to leaders and went wide coming off back stretch. Dontholler lost ground on first turn and never recovered.
Declared—Earls Lady, Cimota.

0976—THIRD RACE—CLAIMING, PURSE $600. For three-year-olds and upward. Three-year-olds, 111 lbs.; older, 116 lbs. Winners since June 17 to carry 2 lbs. additional for each race won since that date. Claiming price, $1,000. Purse divided: First, $390; second, $120; third, $60; fourth, $30. SIX FURLONGS

Index	Horse and Owner	PP	Wt	St	¼	½	¾	Str	Fin	Jockey	Odds	Str
0937	Aspen 6 (Mr&MrsCMarler)	2	*115	1	—	4[½]	4[1]	1[nk]	1[½]	JPatton	8.50	
0965	Red Crystal 5 (CWCharles)	7	120	4	—	6[4]	6[5]	4[hd]	2[2]	JLynn	10.65	
(0946)	Man of Spirit 9 (MsJhnsn)	6	*115	2	—	3[½]	2[1]	3[hd]	3[nk]	JBroomfield	7.90	
0956	Zee Tee 8 (Q&SStable)	1	122	5	—	1[½]	1[nk]	2[nk]	4[½]	JSivewright	1.35	
(0934)	Western Man 5 (RJShndll)	3	*111	3	—	3[nk]	5[½]	5[hd]	5[2]	RPrincipe	12.50	
0956	Miss Terry Lee 4 (DmndH)	5	*114	6	—	5[2]	3[nk]	6[2]	6[2]	LGuarasci	2.25	
0949	Cella Mac 6 (MelHoyt)	4	120	7	—	7	7	7	7	CUlrich	14.80	

$2 MUTUELS	Straight	Place	Show	
Aspen	$19.00	$9.30	$5.30	Winner
Red Crystal		$9.10	$3.70	B g 6. Hadrian-Green Timber
Man of Spirit			$3.70	Trained by Owner

*Apprentice Allowance.
At post and off at 2.50. Time, .24 1-5, .47 4-5, 1.13 4-5. Weather clear. Track fast. Start good. Won driving. Winner entered to be claimed for $1,000.
Aspen saved all possible ground, laying in back of leaders on rail, and when they swung trifle wide turning into stretch drove through narrow opening and had short advantage at wire. Red Crystal came through field at head of stretch and moved up strongly in final sixteenth but could not overhaul winner. Man of Spirit forced pace all the way but was carried wide by the tiring Zee Tee at head of stretch and lost any opportunity it might have had. Zee Tee drove to front in first quarter, set pace under pressure, but was tiring in closing stages. Western Man was up with leaders for a half but could not move up to take lead. Miss Terry Lee tried to move up on outside going down back stretch but could make no impression on pacemakers.
Overweight—Western Man (1). Declared—Ednas Flyer, Free Ticket.

0977—FOURTH RACE—THE ESQUIMALT CLAIMING, PURSE $600. For three-year-olds and upward. Three-year-olds, 111 lbs.; older, 116 lbs. Winners since June 17 to carry 2 lbs. additional for each race won since that date. Claiming price $1,000. Purse divided: First, $390; second, $120; third, $60; fourth, $30. SIX FURLONGS

Index	Horse and Owner	PP	Wt	St	¼	½	¾	Str	Fin	Jockey	Odds	Str
0950	Supreme Leader 7 (JKlgr)	3	*107	2	—	2[2]	1[½]	1[nk]	1[2]	JPatton	2.15	
0852	Plover Call 5 (MntrsStb)	6	115	4	—	3[4]	2[½]	2[4]	2[2]	JSivewright	2.45	
0937	Come On Steve 9 (LLucas)	1	119	3	—	4[2]	4[1]	3[2]	3[4]	AHaller	2.70	
0965	Winged Zephyr 5 (HTGrm)	2	120	5	—	6	5[½]	5[1]	4[2]	WFillpchuk	6.80	
0923	Sigh Queen 6 (PtWShiskin)	4	*112	6	—	5[½]	6	6	5[½]	LGuarasci	14.40	
0956	Rail Worker 5 (CWCharls)	5	120	1	—	1[hd]	3[2]	4[2]	6	JLynn	2.45	

$2 MUTUELS	Straight	Place	Show	
Supreme Leader	$6.30	$3.80	$3.30	Winner
Plover Call		$3.50	$2.90	B m 7. Shasta Pebble-Lullaby Lady
Come On Steve			$3.80	Trained by Owner

*Apprentice Allowance.
At post and off at 3.26½. Time, .23 4-5, .47 3-5, 1.13 3-5. Weather clear. Track fast. Start good. Won driving. Winner entered to be claimed for $1,000.
Supreme Leader went out with Rail Worker for three-eighths, then moved away from latter, accepted challenge of Plover Call leaving far turn, held him safe all the way and was drawing away at finish. Plover Call tried to make winner stop turning into stretch, moved up strongly, but was no match approaching end. Come On Steve picked up the third Rail Worker to be third.
Declared—Fays Hope, Prince A.A., Harvester. Overweight—Come On Steve (4).

0978—FIFTH RACE—CLAIMING, PURSE $600. For three-year-olds and upward which have not won two races at a distance of one mile and three-eighths or over since June 17. Three-year-olds, 111 lbs.; older, 116 lbs. Non-winners of one race at a mile and three-eighths or over or three races of any kind since June 17 allowed 3 lbs., two races since June 17 allowed 5 lbs. Claiming price, $1,000. Purse divided: First, $390; second, $120; third, $60; fourth, $30. ONE MILE AND THREE-EIGHTHS

Index	Horse and Owner	PP	Wt	St	¼	½	¾	Str	Fin	Jockey	Odds	Str
0942	Inveresk 8 (JHalkt&JDale)	3	113	6	5[nk]	3[½]	1[1]	2[2]	1[hd]	CUlrich	1.10	
(0951)	Seven-Nites 5 (AHeer)	2	115	5	6[4]	6[1]	5[2]	3[hd]	2[n]	JSivewright	2.80	
0957	Sandown Pebble 4 (JAAlln)	7	111	4	2[2]	2[2]	3[hd]	3[½]	3[1]	JBroomfield	12.80	
0957	Master Bob 8 (101Ranch)	6	119	7	7	7	6[1]	4[1]	4[1]	AHaller	3.25	
(0941)	Netties Pride 4 (MrjEllIott)	1	115	3	3[1]	4[1]	4[hd]	5[2]	5[2]	ALeBlanc	9.45	
0948	Vuvette 5 (TEHarrison)	5	113	2	1[1]	1[½]	2[½]	6[1]	6[nk]	HSuarez	11.90	
0963	Stepping Fast 6 (PCMcKn)	4	*105	1	4[2]	5[hd]	7	7	7	JPatton	13.60	

$2 MUTUELS	Straight	Place	Show	
Inveresk	$4.20	$2.90	$2.40	Winner
Seven-Nites		$3.50	$2.70	Dk b g 8. Papworth-Legend of the Lake
Sandown Pebble			$3.40	Trained by J. Halket

*Apprentice Allowance.
At post and off at 4.00½. Time, .25, .50, 1.15 4-5, 1.42 2-5, 2.09 1-5, 2.22 (new track record). Weather clear. Track fast. Start good. Won driving. Winner entered to be claimed for $1,000.
Inveresk was under restraint to final half, then moved up on outside to take over from Vuvette, was hard pressed by Seven-Nites turning for home, relinquished lead momentarily, then eighth out came gamely again approaching wire to win narrowly. Seven-Nites moved up strongly turning for home, had short advantage for a few strides, but gave way approaching wire. Sandown Pebble was up in contention all the way. Master Bob never appeared dangerous. Vuvette set pace for seven-eighths then gave way. Declared—Wheatlander.
Overweight—Seven-Nites (5), Vuvette (4), Master Bob (1), Sandown Pebble (1).

0979—SIXTH RACE—THE COLWOOD HANDICAP, PURSE $700. A handicap for three-year-olds and upward. Purse divided: First, $390; second, $120; third, $60; fourth, $30. SIX FURLONGS

Index	Horse and Owner	PP	Wt	St	¼	½	¾	Str	Fin	Jockey	Odds	Str
0936	Chic Bird 5 (MontroseStb)	2	116	1	—	1[2]	1[1]	1[2]	1[1]	JBroomfield	1.65	
0958	Renmerb 5 (JGBremner)	4	117	3	—	2[½]	2[1]	2[2]	2[2]	HSuarez	1.15	
0915	Mybesttoyou 6 (MsJMunro)	1	115	5	—	3[hd]	4[1]	4[1]	3[4]	JSivewright	4.70	
——	Freddy The Fox 6 (DtRbn)	5	120	2	—	4[2]	3[1]	3[nk]	4[4]	ALeBlanc	7.15	
0936	Bob Away 5 (MrsKShndll)	3	122	4	—	5	5	5	5	JLynn	5.80	

$2 MUTUELS	Straight	Place	Show	
Chic Bird	$5.30	$2.50	$2.20	Winner
Renmerb		$2.50	$2.40	Ch m 5. Whirlaway-Two Bob
Mybesttoyou			$2.30	Trained by K. R. Darbyshire

At post and off at 4.36½. Time, .23 4-5, .47, 1.13 2-5 (equals track record). Weather clear. Track fast. Start good. Won easily.
Chic Bird, quickly in stride, assumed lead when break came and was never in danger, being well in front all the way. Renmerb tried to move up in final quarter but was unable to do so. Mybesttoyou saved all possible ground and proved best of others. Freddie The Fox was strongly handled all the way but could not make any impression on leaders. Bob Away had to take up going into first turn and lost all chance. Declared—Pen Oracle, Atrato, Miss Humbug.

0980—SEVENTH RACE—CLAIMING, PURSE $600. For three-year-olds and upward which have not won two races since June 17. Three-year-olds, 115 lbs; older, 122 lbs. Claiming price, $1,000. Purse divided: First, $390; second, $120; third, $60; fourth, $30. ONE MILE AND SEVENTY YARDS

Index	Horse and Owner	PP	Wt	St	¼	½	¾	Str	Fin	Jockey	Odds	Str
0963	Cranky Frank 5 (AShrmn)	7	122	1	3[2]	3[2]	1[1]	1[2]	1[2]	AHaller	6.60	
0956	Dairy 7 (CChiappa)	1	117	7	6[nk]	7	4[2]	3[2]	2[hd]	JSivewright	.85	
0959	Overhead 8 (RFField)	3	122	4	4[1]	4[½]	2[hd]	2[1]	3[2]	JLynn	3.70	
(0964)	Nero Boss 7 (RFawcett)	6	*117	6	7	6[hd]	5[1]	4[2]	4[2]	JBroomfield	13.20	
0951	Stubbs II 9 (WindsorStbl)	2	122	3	2[hd]	2[½]	6[2]	6[1]	5[hd]	WFillpchuk	11.85	
0944	Water Pere 9 (MrMrsFshr)	4	122	5	5[1]	5[1]	7	7	6[½]	HSuarez	2.90	
0954	High Cara 4 (MrsMEDgls)	5	109	2	1[2]	1[2]	3[hd]	5[2]	7	JPatton	8.65	

$2 MUTUELS	Straight	Place	Show	
Cranky Frank	$15.20	$3.30	$2.90	Winner
Dairy		$3.00	$2.50	B g 5. Piccolo-Sierra Snows
Overhead			$4.30	Trained by A. G. Smithers

QUINELLA (CRANKY FRANK TO DAIRY) PAID $9.50

*Apprentice Allowance.
At post and off at 5.18. Time, .24, .48, 1.14 4-5, 1.41 2-5, 1.46 4-5. Weather clear. Track fast. Start good. Won easily. Winner entered to be claimed for $1,000.
Cranky Frank, fractious at the gate, broke quickly, took lead, relinquished it to High Cara, was under wraps to final three-eighths, then moved to front and was well in the clear in final quarter. Dairy, slow to get going, made up ground strongly through final three-sixteenth and got up to be second in final stride. Overhead made strong move coming off back stretch but was unable to make way to top. Water Pere was never in the running. High Cara stopped after going five-eighths.

everybody's favorite
DELNOR
mixed vegetables

6-Day Shopping Week Supported by TLC

But City Unionists Insist on Guarantee Of 5-Day Week, Same Pay, For Clerks

Victoria District Trades and Labor Council voted Wednesday to stand behind a publicity bureau move for a six-day shopping week in Victoria.

But it added the proviso that if the six-day week is made legal for shopping, all clerks should be guaranteed a five-day week with the same take-home pay.

The Victoria and Vancouver Island Publicity Bureau sponsored a six-day shopping resolution which was to be presented by city alderman Geoffrey Edgelow at the curent UBCM convention.

The motion at the TLC meeting came from Cyril Schmuck, delegate for the retail clerks union. He said his union supported the six-day shopping week and wanted the TLC to so advise the UBCM.

"It sems to be the only way we'll get a five-day week."

Retail clerks busines agent, John Aubry told the meeting contracts held at present with city stores agree to a full day off (besides Sunday), if the six day week becomes effective.

President of the Beverage Dispensers Union, Tom Luscombe asked the council to demand a change in present liquor board regulations with respect to serving of minors in beer parlors. He felt waiters are being treated unfairly.

He said that when a minor is served and the infraction noted, the under-age drinker is fined only $50 while the waiter is fined $300. The proprietors put all the responsibility on the waiter, he said.

Council secretary Percy Rayment said the salesman is really the agent for the proprietor, and added:

"It's difficult, especially in the case of young women to know whether they are 18 or 30. The meeting resolved to investigate and launch suitable action.

The meeting passed a motion suggesting withdrawal of support of municipal election candidates who will not promise to work for removal of the present bicycle licence tax.

Delegate Aubry said Saanich children coming into Victoria to schools are threatened with 'confiscation" of their bikes unless they are licensed in Victoria.

The meting was informed that the Workmen's Compensation Board will be in Victoria November 14 at 536 Broughton to hold hourly hearings. Any person wishing to make representations was advised to give the board 10 days notice.

A previous complaint to the department of education concerning a recently authorized increase in school homework will be repeated by the council.

A letter was received from Education Minister Ray Williston which defended the new ruling. Several members spoke against it.

Canadian Press Names K. Thomson Director

CHARLOTTETOWN (CP) — Directors of The Canadian Press Wednesday held their semi-annual meeting to discuss affairs of the national news co-operative.

K. R. Thompson, of Thomson newspapers, Toronto, CP member for the Kirkland Lake Northern News, was named a director to fill a vacancy on the 19-man board, caused by the resignation of his father, Roy Thomson.

Ex-Labor Secretary On 'Critical' List

WASHINGTON (AP) — Martin P. Durkin, 61, former secretary of labor, is in a critical condition from a brain tumor.

His physician, Dr. Thomas Keliher, said Wednesday Durkin had a setback nearly a month ago and has "been losing ground slowly ever since." Durkin underwent brain surgery last fall and again this summer.

Durkin serves less than a year as secretary of labor in the Eisenhower administration, resigning in September, 1953.

THANKSGIVING
HOLIDAY
BUS SERVICE

Monday, Oct. 10th
Victoria—Duncan—Nanaimo
Scheduled Service Plus:
Lv. Victoria—9.00 p.m.
Lv. Nanaimo—11.00 p.m.
Courtenay—Campbell River
Port Alberni
Scheduled Service
Sidney—West Saanich
Cordova Bay
Sunday Service
Swartz Bay
Scheduled Service
Sooke—Jordan River
Lv. Victoria 4.15 p.m.
Old West Road
No Service
Mystery? Trip
Lv. Depot 2.00 p.m.
Return 5.00 p.m.
Adults $1.50, Children 75c
SPECIAL BUSES to
Sandown Park Races
Lv. Depot 11.45 a.m. - 12.45 p.m.
Lv. Park after last race
Only $1.75 Return
(Fare Includes Admission to Grandstand)
TOURIST LINES
629 Broughton St. Phone 3-1177

ARCHIE WILLS MAY SEEK MAYOR'S SEAT

Search for candidates to stand against Mayor Claude Harrison in city elections this December has yielded another possible entry—former alderman Archie Wills.

He said Wednesday that many friends had pressed him to run but he made no definite statement of plans.

Alderman Austin Curtis said he too is taking the matter under consideration. He was elected to council last year for a two-year term.

Definite candidacy has been announced by the incumbent and Elmer D. McEwen, city restaurant owner, as well as city second-hand dealer, W. A. Scott.

104-Year-Old Woman Dies in Nova Scotia

TRENTON, N.S. (BUP) — Funeral services will be held Friday for Mrs. Sarah Fourgere, one of Nova Scotia's oldest residents, who died Wednesday at the age of 104.

She was a native of Cardigan, P.E.I., and came to Trenton nine years ago. She was widely and affectionately known in the Trenton area as "Aunt Sarah".

MOTOROLA
CAR RADIO
Custom Installed
Complete with Aerial
ONLY $69.95
EASY TERMS • TRADE-INS
KING TV AND RADIO
Formerly Jack's Auto Radio
Johnson and Blanshard 4-9913

Now in B.C.!
Canadian
Schenley
O.F.C.
CANADIAN WHISKY
AGED 8 YEARS
The only certified 8-YEAR-OLD Canadian Whisky on the market!
Certificate of Age
THE MEANING OF AGE
On the back of every bottle is a numbered, signed certificate like this...authentic proof that the whisky has been properly aged for 8 full years.
SC-36 N
This advertisement is not published or displayed by the Liquor Control Board or by the Government of British Columbia.

DORMAN'S
The Store for Men Since 1883
MANUFACTURERS'
CLEARANCE
OF CASUAL
OUTDOOR JACKETS

Factory Clearance of Broken Lines of Outdoor Jackets — Large Assortment of Sizes and Styles
This clearance of outdoor jackets, just in time to greet the cold weather, features a large selection in styles, sizes and colors although the ranges are not all complete. You are sure to find a snug jacket to suit you and this is the time to buy when you can save a full ⅓. Plain or fitted waist, full or half-belted, these garments will give you needed weather protection both now and in the coming winter. THESE JACKETS MUST BE CLEARED TO MAKE WAY FOR REGULAR LINES!
⅓ OFF
Regular $16.95 to $24.95
NOW $11.30 to $16.65
Dorman's
The Store for Men
ON DOUGLAS

'SHIFT' YOUR BUSINESS INTO HIGH WITH MORE ADVERTISING

ARROW 3 ROOM GROUP
FULL PRICE $388
$20.00 DOWN DELIVERS
GIVES YOU EVERYTHING PLUS A FREE BONUS

Six-piece living room group consists of: two-piece chesterfield suite, table lamp, coffee table, matching end table, fancy cushion, choice of colors and fabrics.

FREE
FAIRBANKS-MORSE
FLOOR
POLISHER
When you purchase this best price-and-value group in town.
VALUE $49

Bedroom Suite consists of bookshelf headboard, 2 matching night tables, Mr. and Mrs. dresser with large plate-glass mirror, ribbon spring and quality spring-filled mattress
ARROW FURNITURE CO. LTD.
747 YATES — 3-4814
Just a few steps from the Dominion Hotel
1321 GOVERNMENT — 3-8024
Between Yates and Johnson

IT'S MY VIEW

By BILL WALKER, Sports Editor

WARWICKVILLE—This is the land of the Vees.

And don't let anyone forget it—Penticton won't—this is the home of the world amateur hockey champions.

The billboard stands out boldly on the face of the mountainside as one approaches the peach centre of the Okangan:

WELCOME TO PENTICTON
Home of the V's
World Hockey Champs

The biggest sign in the main drag belongs to a restaurant. Two hockey players stand in clear relief above the entrance to:

"Warwick's Commodore Cafe"

And don't ever forget it; this is the home of the world hockey champions.

WALKER

This is the place where "sportsmen meet" and there wasn't one of the 128 pews unoccupied minutes after the dinner gong had clanged its tune.

"The eating and meeting place of Penticton" is the catchline on the match box folder.

Steaks come as high as five bucks for half a steer (New Yorker cut) if you're that way inclined.

And many valley residents must be; for, last year, it is said, the Commodore, and the Warwicks, grossed something close enough to $170,000 that Grant figures:

"Sure, I'll play one more year, 'cause I figure I owe the fans something. They've bought a 1,000 season tickets, haven't they?

Hosts of this elite of the beanery division are Warwicks all—"Grant—Bill—Dick."

Warwicks All-Preserving Posterity

And don't ever forget it; this is the home of the world hockey champions.

Inside the doorway is a ceiling-high sign—"V"—for V's and victory.

Across the top is the banner "CHAMPIONS." In the middle of the "V" is a spinning globe.

Pictures of past Penticton teams, the 1953 western Canadian champions, the 1954 Allan Cup champions, and the 1955 world champions, adorn the walls.

Posted for posterity, we presume, above the cash register, which jingles merrily as a result, is a record of the 1955 world tournament.

Canada's name leads all the rest, and at the bottom is the story simply told that all Canadians anxiously awaited last spring.

Today's result:
Canada 5
Russia 0

Peaches? They Only Come in Baskets

And then there's the Penticton arena.

Don't ever forget it; this is the home of the world hockey champions.

Banners stretch across the end wall, historically describing the ascendency of the club—1953 western Canada champions, 1954 Allan Cup champions, 1955 world champions.

Life-size charcoal sketches of members of the championship teams provide the scenic backdrop on the side walls.

The now-famous slogan "Go—V's—Go" can be seen pencilled in various and sundry parts of the building, about the town, and in the most unusual places.

Metal licence flash tabs telling the same story are as common as Chevrolets.

For don't ever forget it: This is the home of the V's—world hockey champions.

Peaches? They come at four bits a basket.

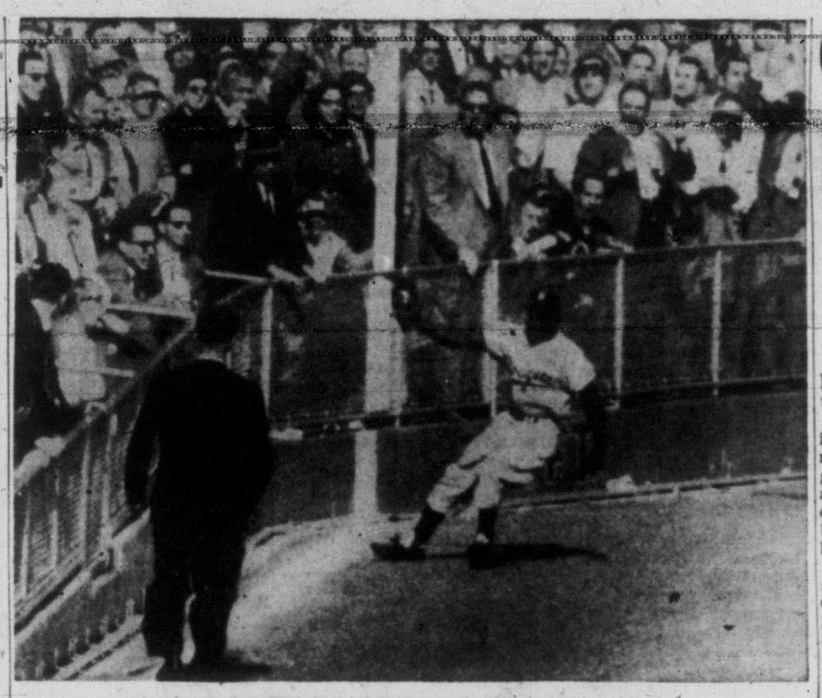

Catch That Killed the Yanks

A scant yard away from tumbling into the left-field stands, Brooklyn Dodger outfielder Sandy Amoros is seen halfway through one of the most important defensive plays in the 1955 World Series with New York Yankees. It was the seventh game, Brooklyn was ahead 2-0 and the Yankees had two runners on base when Yogi Berra drilled a line drive down the left-field line. The fleet Amoros hauled in the liner and threw to the infield to complete a vital double play. (NEA Telephoto.)

Cats Lose in Fun, But Fun Over Now

Royals Play Here Friday In Western League Opener

Vancouver 5, Victoria 3

NANAIMO — Victoria Cougars played their last hockey game for fun Wednesday night. Friday night they start playing for keeps.

Fortunately there was nothing tangible at stake in Wednesday's pre-season exhibition game with Vancouver Canucks at Nanaimo Civic Arena because Cougars blew it, 5-3, after building up a two period, 3-0 lead.

But there will be more at stake Friday night when Eddie Olson's young club takes on New Westminster Royals at Memorial Arena at 8.30 in the opening game of their Western Hockey League schedule.

Wednesday's game was Cougars' only loss in three exercise games. Previously, Cougars had tied, 1-1, and beaten, 5-1, the world champion Penticton V's.

The youthfully exuberant Cougars built up a 3-0 lead over the Canucks in the first two periods, but the Vancouver squad of coach Pat Egan roared back with five straight goals in the last period to take the decision.

Burly Bill Dobbyn, rookie defenceman assigned to the Cougars by the Boston Bruins, gave Cougars a 1-0 lead in the first period when he drove in a 30-foot shot at 11.48.

Floyd Hillman beat goalie Ray Mikulan from close in at 2.57 of the second period and Cougars appeared to be off and flying.

They looked like money in the bank midway through the second frame when a trio of hold-over players combined for Cougars, third goal, Doug Macauley scoring from Wayne Brown and Colin Kilburn.

McKay Spoils Eddie's Experiment

Olson, with his last chance to test his available rookie material, shuffled his lines in the last period and it was then the Canucks for victory.

Skip McKay, who has been playing amateur hockey and senior lacrosse in Vancouver, drilled three goals past Marcel Pelletier in 90 seconds of the fateful period while Phil Maloney got the fourth and winning goal. Hugh Currie got the final Canuck tally with Pelletier out of the nets in favor of an extra attacker with three seconds left in the game.

THREE FORWARD UNITS

Olson used three forward combinations for the first two periods. The most cohesive unit had Olson working with rugged Skip Teal and Wayne Brown, who appears set for a big year after breaking his leg in the first game of last year's schedule. Other units were made up of Macauley, Doug Anderson and Kilburn and a rookie trio of Reg Belliveau, Don Chiupka and Paul Strasser.

The latest additions to the Cougar squad, Curly Melenchuk and Ron Morgan, a right-winger and defenceman respectively, reported to the team Wednesday and were used sparingly against the Canucks.

HOCKEY SUMMARY

VANCOUVER 5, VICTORIA 3

Vancouver — Goal, Ray Mikulan; defence, Hugh Currie, Gordie Hudson, Pat Egan, Bernie Grebinski; forwards, Les Lilley, Phil Maloney, Carl Kaiser, Bruce Carmichael, Ray Cyr, Skip McKay, Bob Kabel, Clarence Jaster, Muckler.

Victoria—Goal, Pelletier; defence, Hillman, Dobbyn, Eong, Davidson, Asleson, Morgan; forwards, Olson, Teal, Brown, Macauley Anderson, Kilburn, Strasser, Belliveau, Chiupka, Hornby, Melenchuk.

SUMMARY

First period—1, Victoria, Dobbyn 11.48. Penalties, Carmichael 3.00, Dobbyn 17.27.

Second period — 2, Victoria, Hillman (Belliveau) 2.57; 3, Victoria, Macauley (Brown, Kilburn), 9.47. Penalties, Dobbyn 3.27, 10.41, Kaiser (minor and 10-minute misconduct) 10.41, McKay 14.25, Strasser 17.10.

Third period—4, Vancouver, McKay (Cyr) 7.27; 5, Vancouver, McKay (Cyr, Carmichael) 8.06; 6, Vancouver, McKay (Currie) 8.57; 7, Vancouver, Maloney (Kabel) 12.19; 8, Vancouver, Currie 19.57. Penalties, Kabel (major) 9.47, Morgan (major) 9.47, Brown 11.54, Hillman 14.50.

PHILADELPHIA (AP) — Philadelpiha Phillies Wednesday announced the unconditional release of veterans Eddie Waitkus and Harry (Peanuts) Lowrey.

Cranky, That's Frank; Cranky Frank, That Is!

By CENTAUR

ANNIS STUKUS
. . . worried? Hmmm!

Cranky Frank, stubbornly refusing to enter the starting gate for the seventh race, and galloping a good half mile in the opposite direction before being brought under control, brought mixed reactions from the punters at Sandown Park Wednesday.

For the comparatively few that bet on the five-year-old, aptly named black gelding, there were moments of anxiety as he cavorted around the track, but for the rest of the 1,500 crowd it was an amusing show.

Jockey Alec Haller, however, soon dispelled any doubts after the race finally got underway. Breaking Cranky Frank on top, he kept him there all the way, and at the end of the mile and 70 yards won, going away by three lengths.

Despite his good showing in previous races, Cranky Frank paid a tidy $15.20 to win, second best price of the day. Dalry, nominated as favorite, probably because jockey Johnny Sivewright hadn't had a winner in the six previous races, closed fast to take second spot by a head. The Quinella combination paid $8.50.

Biggest return for the punters came in the third race, a six furlongs jaunt. Long shots Aspen and Red Crystal came down the stretch in that order, Aspen paying $19.00, $9.30 and $5.50, and Red Crystal $9.10 and $3.70.

Aspen was one of the four horses to continue shaving down the track record for six furlongs, covering the distance in 1.13.4. Miss Colleen, winning the first from wire to wire by eight lengths, and Chic Bird, taking the sixth race, the Colwood Handicap, all the way, both established a temporary new record of 1.13.2. Supreme Leader, winner of the fourth, turned in a time of 1.13.3.

The mark is expected to be lowered again as the Sandown strip continues to get faster.

Other wins went to favorites or near favorites. Miss Colleen, coupled with second place Sunday Painter as favorite, won easily, while favored Supreme Leader won the fourth, Inveresk the fifth, and Chic Bird, coupled with Renmerb as the people's choice, the sixth.

Fern Patch, paying $8.30 in the second, combined with Aspen to give owners Mr. and Mrs. C. Marler a healthy double win for the day. Other double winner was the Montrose Stable, who sent out Miss Colleen and Chic Bird. Fern Patch to Starboard Lite paid a quinella of $21 in the second.

The mutuel handle for the 10th day of the 14-day meet came to $38,879, bringing the total to date to approximately $359,000.

Leading hardboot after 10 days of racing at Sandown Race Track is Jimmy Sivewright. In 67 mounts, Sivewright has ridden 17 winners, has placed 13 times and has had nine show finishers for 103 points. He holds a wide margin of 33 points over his nearest competitor for jockey honors, Ronnie Williams, who has left the meeting.

RICHMOND, Calif.—Eddie Chavez, 139, San Jose Calif., outpointed Glenn Flanagan, 139½, St. Paul, Minn. (10).

MANILA—Little Cesar, 121, Philippines, stopped Sanong E.T.B., 121, Thailand (2).

Stampeders Rally To Tie V's

CALGARY (CP) — Calgary Stampeders of the Western Hockey League were forced to come from behind twice in an exhibition game Wednesday night to gain a 3-3 tie with Penticton Vs, world's amateur champions.

Jack MacDonald, Bill Warwick and Jack McIntyre scored for Penticton. Calgary scorers were Steve Witiuk with two and Bill Shevtz.

Before a crowd of 3,147 fans, Penticton was backed by the expert netminding of Ivan McLelland and kept the erratic-playing Stampeders off stride over most of the distance.

Vs gained a 1-0 lead in the first period and held a 2-0 edge at the end of the second session. Stampeders rapped in two goals in the first eight minutes of the third period to tie the count but Vs came right back with another to forge ahead again.

Pocket Rocket Plays For Habs

MONTREAL (CP) —Les freres Richard—the 34-year-old Rocket and the 19-year-old Pocket Rocket—will be tossed at Toronto Maple Leafs tonight when Montreal Canadiens open the new National Hockey League season at the Montreal Forum.

Canadian management announced Wednesday night that Henri, brother of the famous Maurice, will make his NHL debut with the Habitants.

Wilson's 50-Year Look To Decide City Squad

The latest step in Wilson Harper's 50 years of wandering the soccer trails has brought him to Victoria.

The veteran coach-trainer of the Victoria City team in the revised Coast Soccer League, will take the wraps off the 1955-56 edition of Victoria's representative team Saturday afternoon at Athletic Park at 2.30. City will meet Vancouver Pilseners in a benefit game for the league's insurance fund.

Tonight, Harper will look over his 20-man squad for the last time before naming the line-up that will face Pils Saturday.

It is likely that most of the candidates will see action Saturday but in keeping with the team's co-operative policy, the players with the best attendance records at practice sessions will get the starting assignments.

Pete Winters, who used to hold the fort for the last edition of Victoria City, will likely be back in goal and will have two former working mates, Bill Hope and Bill Bamford, at the fullback positions.

Veteran Joe Robbins, one of the most traveled soccer players on the Island, will be at a halfback spot while other halfback talent includes John Weldon, Harry Carruthers, Ernie Eastlake, Murray Speller, Charlie Mills and Bill Boyd.

Up front, the call will go out to five of the following: Cedric Robb, Ken Hibbert, George Wright, Alex Stewart, Archie Taylor, Bob Marrs, Harry Cossey and Leroy Bond.

Argoes Close Door on Scribes

TORONTO (CP)—Toronto Argonauts' dressing room Wednesday was declared out of bounds to newspaper reporters.

Harry Sonshine, manager of the Big Four Football League team, said "we're going to keep the press out of the dressing room."

Sonshine said some players have been upset by the presence of sports writers in the room. The players, Harry said, requested a move to remedy the situation.

Turk's Blood Choice For Cambridgeshire

LONDON (AP) — Turk's Blood became a 10-to-1 betting favorite for the Cambridgeshire Stakes at a call-over by Britain's top book-makers Wednesday night.

The 1¼-mile Cambridgeshire, to be run at Newmarket Oct. 26, and the Oct. 12 Cesarewitch form the "autumn double." They give British punters their last big betting splurge of the season. Irish sweepstakes are based on the Cambridgeshire race.

Most of Wednesday night's betting concerned the Cesarewitch, for which 26 final acceptors were named earlier in the day.

French Design was established 8-to-1 favorite for the Cesarewitch, with Persepolis at 10-to-1, Romney Legend at 100-9 and Bon Mot II at 100-8.

Other odds for the Cambridgeshire include Nanati and Golden Plant, 11-6; Pirnie, 18-1; and Novento, Retrial and Cronus, 25-1.

UNRUFFLED

Occupational Hazard, Says Annis Stukus

VANCOUVER (CP)—B. C. Lions coach Annis Stukus sat quietly at home Wednesday, apparently unruffled about newspaper reports he would be out of a job at the end of the current Western Interprovincial Football Union season.

"It's an occupational hazard," he said. "it happens to a coach every time he drops a couple."

But while he dismissed the rumors, he said he felt the team's performance this year—they've won four and lost seven—entitled him to another year as coach.

"I want to be the coach of this club for one more year. I figure I've earned the right to show the fans and those others, his critics, that I can produce a contending club."

"RUMORS" MACKENZIE

Club president Don Mackenzie questioned on the sports page articles, dismissed the reports as "the usual crop of rumors which always follows a couple of losses."

Stukus' status next year has not been discussed at any recent directors' meeting, he said.

"The coaching situation will be reviewed at the end of the year."

The story did not upset Stukus. "It's high time this thing was brought out in the open," he said.

The article said, in contradiction to Mackenzie, Stukus' future with the Lions was under discussion "right now."

Most of those who wish Stukus bounced from the coach position, said the story, advocate elevating him to the position of general manager.

Soccer Schedule

Little Soccer League schedule for Saturday follows:

NINE YEARS AND UNDER

Reynolds Wolves vs. Oak Bay Bantams; Hampton Bears vs. Central Tigers; Oak Bay Rams vs. Heywood Lions; Oak Bay Eagles vs. Lansdowne Cougars; Lansdowne Beavers vs. Bullens Cubs.

10 TO 12 YEARS

Oak Bay Canucks vs. Reynolds Rangers; Central Flyers vs. Hampton Eskimos; Heywood Raiders vs. Central Senators; Lansdowne Thistles vs. Oak Bay Indians; Bullens Pirates vs. Oak Bay Giants; Hampton United vs. Lansdowne Comets.

First named team is home team.

ST. LOUIS (AP)—Bill Walsingham Jr. quit as vice-president of St. Louis Cardinals Wednesday as the head of the club conferred with Frank Lane, expected to be named today as the new general manager.

Island Junior Soccer Play Opens Saturday

Lower Island Junior and Juvenile Football Association will open its 1955-56 season Saturday at four city parks.

Twelve teams in divisions three, four and five will see action Saturday afternoon, while divisions one and two will begin play on Sunday.

Thirteen teams have entered the various divisions to date, with eight more expected to file forms before the Oct. 11 deadline. No definite schedule for the newly-formed division six and seven has yet been mapped out, due to a disappointingly light registration. Entries will be accepted up to a league meeting at the Eagles Home on Oct. 11 at 8 p.m.

Referees are again urgently needed, and anyone wishing to referee or assist in any way is asked to phone league president Harry Youson at 3-5527.

In order to introduce more variety of play to teams in divisions with a small number of entries, inter-divisional matches have been scheduled this season for sections with less than three teams. Exhibition matches have also been slated with up-Island teams.

Complete schedule for the week-end follows:

SATURDAY

1 p.m.—Division V, Eagles vs. Heaneys, Heywood Avenue park.

1 p.m. — Division IV, Combines vs. Eagles, S. S. Willis school.

2.30 p.m. — Division III, Eagles vs. Scottish, S. J. Willis school.

SUNDAY

1 p.m.—Division II, Scottish vs. Eagles, Windsor park.

2.30 p.m.—Division I, Royal Canadian Sea Cadets vs. Eagles, Windsor park.

2.30 p.m.—Division I, ANAF vs. Sooke, Lansdowne park.

Coho Derby Offers $1,000 in Prizes

One thousand dollars in cash and merchandise is swimming around Cowichan Bay, waiting for the holiday week-end.

The big, hook-nosed coho that inhabit the bay will be pursued by a multitude of prize-seeking fishermen from all parts of the Island this week-end for the three days of the annual Cowichan Bay Salmon Club Coho Derby.

The derby opens Saturday at dawn and closes Monday afternoon at 4.30. Fishing each day will open at dawn and continue until 4.30, at which time all fish to be entered must be in the hands of the official weighmaster at the Government Wharf.

The derby proceeds will be split between the Queen Alexandra Solarium and the sponsoring salmon club.

The angler weighing in the biggest salmon each day will receive $100 in cash, and there will be 13 additional merchandise prizes each day as well as two daily hidden-weight prizes. The Anchor Cafe Trophy will go to the contestant entering the biggest fish for the three days.

Winner of the consolation prize will have his or her choice of a 15 h.p. outboard motor, a television set, a woman's fur coat or a high-fidelity set.

Only coho will be considered and fish must be caught on artificial lures. No herring strip, compound bait or live baits will be permitted.

Mat Feud Resumes In New Surroundings

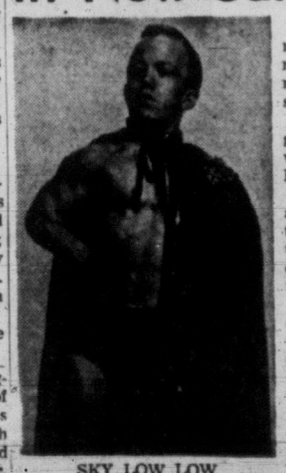

SKY LOW LOW

Ken Kenneth and Sky Hi Lee renew their violent mat feud in new surroundings tonight in the main event of the weekly professional wrestling show.

Starting tonight, the grunt-and-groaners will give forth at their winter quarters in the Victoria Ballroom.

New Zealand champion Kenneth and Lee will clash in a one hour, two falls out of three affair. In their last meeting, Kenneth was disqualified for ungentlemanly tactics.

In the special feature of the evening, a pocket-size Australian tag-team match, midgets Tiny Tim Gerard and Tito Infante will tangle with Sky Low Low and Ivan the Terrible.

Special event will have Vancouver wrestler-promoter Cliff Parker vs. rough Jim Saskay of Detroit.

First bout starts at 8.30.

TOP QUALITY INTERIOR
PAINT
Genuine Savings!

Brighten your home for Winter! Use CIMLO fast-drying, good-covering paints — made for us by a leading manufacturer. Guaranteed 100% — Buy NOW — genuine savings!

Cimlo Interior SEMI-GLOSS
white, ivory, cream or light green
1.50 Qt.
Gal. 4.95

Cimlo Hi-Gloss ENAMEL
white, ivory, cream, light green or black
Quarts . . . 1.80
Gallons . . . 5.95

PORCH PAINT
Cimlo — Bright Red
Qt. 1.80 . Gal. 5.95
Tile Red, Dark Grey
Quarts . . . 1.50
Gallons . . . 4.95

FREE PARKING
See us for all your painting needs —brushes, fillers, thinners etc. Every item Guaranteed to please 100%—or your money back!

where you buy for less
CAPITAL IRON & METALS LTD.
1832 Store Street
Phones: 4-8441 . 4-2434

★ REVOLUTIONARY
B.F.Goodrich TUBELESS TIRE
THE ONLY TIRE THAT PROTECTS AGAINST ALL THREE DRIVING HAZARDS... PUNCTURES, BLOWOUTS AND SKIDS

YOU'VE HEARD ABOUT IT! YOU'VE READ ABOUT IT! NOW SEE IT AT
TERGESON BROS.
1111 BLANSHARD 3-7541

HOCKEY
AT MEMORIAL ARENA
THANKSGIVING DAY
MONDAY, OCTOBER 10 — 2.30 P.M.
COUGARS vs. VANCOUVER
TICKETS NOW ON SALE
AT 817 FORT STREET — CJVI BUILDING
Until 12.30 p.m. Monday
Adults: $1, $1.25, $1.50, $2 — Children: 50c, 60c, 75c, $1
ARENA BOX OFFICE OPENS MONDAY at 1.30 P.M.

HOCKEY
AT MEMORIAL ARENA
Opening W.H.L. Game
Friday, Oct. 7
8.30 p.m.
Cougars
vs.
New Westminster
Adults $1, $1.25, $1.50, $2
Children 50¢, 60¢, 75¢, $1
TICKETS ON SALE
817 FORT ST. 2-2322
Ground Floor, CJVI Bldg.

Horse Racing
let's go to
SANDOWN PARK
In Sidney—16 miles from Victoria
Daily 'till Oct. 10
POSTIME 1.30 P.M.
PARI-MUTUEL BETTING
QUINELLA ON 2ND AND LAST RACE
admission $1.00 including tax

Bentley Sees Quakers No Worse Than Second

Written For The Canadian Press
By CAM McKENZIE

SASKATOON (CP)—There'll be a strong youth movement in Saskatoon Quakers of the Western Hockey League this year and coach Doug Bentley says he has a feeling the club will do no worse than second place in the Prairie division of the nine-team circuit.

Four of the Quaker regulars will be fresh from junior ranks and a fifth junior graduate may be added by the time Quakers play their first few league games.

In goal the Quakers figure to be much stronger with Emile (the Cat) Francis guarding the nets. His understudy will be Bev Bentley, the regular Saskatoon goalie.

Holdover Howie Milford and rookie Ray Crew appear to have two of the defence berths won.

Crew, last year with Guelph Biltmores of the Junior OHA, is shaping up as a real "find" for Quakers. He stands six-foot-three, weighs just under 200 pounds and is rated a sure-fire bet for future delivery to the NHL.

Up front the team will feature an all-kid line with Earl Ingarfield at centre, flanked by Les Colwill and Dick Lamoureux. All three had their junior hockey ground work with Lethbridge Native Sons.

Lamoureux turned pro with Saskatoon a year ago and his linemates will be making their professional debut this year. The trio has been impressive through the training camp.

Another new junior graduate is tall Tommy McCarthy, purchased by Rangers from Toronto Maple Leafs during the summer and turned over to Quakers this fall. McCarthy, like Crew, comes from Guelph Biltmores.

Among other forwards will be Max Bentley, Jack McLeod, Eldie Kobussen, Len Haley and Vic Lynn. Dave Gordichuk, formerly of Moose Jaw Canucks, is also a possibility and there will be Doug Bentley to fill in anywhere he is needed.

MAX A STANDOUT

Max Bentley, hampered by illness most of last season, reported to camp this year weighing 167 and looking the picture of health. He has been a standout in practice and his coaching brother says "I think you'll see Max play terrific hockey for us this year."

Haley, obtained during the 1954-55 season from Edmonton Flyers, drew rave notices from onlookers throughout the training camp here. Buzzing Len may be the right winger playing with Max Bentley.

Kobussen, McLeod and Lynn are veterans of the pro game and need little introduction around the Western Hockey League.

Norm Couch, manager of the Quakers, says, "I consider our team between 35 and 40 per cent stronger than in 1954-55."

Quakers will need to be if they are going to make coach Bentley's second-place prediction come true. A year ago they finished last.

WITH ULTIMATE AUTHORITY

Golf Pros Seeking Tournament Manager

CHICAGO (AP)—Once again, pro golf's touring players are seeking a tournament bureau manager, a man who will have "ultimate authority" and operate something like the baseball commissioner.

Applications for the proposed position which would pay $20,000 yearly, plus an "adequate" expense account, will be accepted by the tournament committee of the Professional Golfers' Association of America at Chicago.

Jerry Barber, PGA tournament committee chairman and a star of the play-for-play circuit, disclosed Wednesday that the playing pros "expressed a desire" for a bureau manager in a meeting at Baston, Sept. 25.

Barber, from his Los Angeles base, said the players agreed the man picked should have final authority on a job requiring that he make contact with tournament sponsors, aid public relations, and devise means of helping the tournament bureau meet estimated annual expenses of $75,000.

Connie Mack Undergoes Surgery

PHILADELPHIA (AP) — Baseball's Connie Mack underwent an operation on his fractured right hip Wednesday at Presbyterian Hospital.

The operation was performed on the 92-year-old former owner and manager of the Philadelphia Athletics baseball team by his surgeon, Dr. Illarion I. Gopadze.

The surgeon said the principal reason for the operation was to make certain that Mack would not be confined in bed too long. The injured hip—fractured in a fall from bed at the Mack home last Saturday—had been in traction since then.

Basilio to Defend Title Nov. 30

BOSTON (AP)—Carmen Basilio will make the first defence of his welterweight boxing championship against Boston's Tony De Marco in a 15-round bout Nov. 30 at the Boston Garden, it was learned Wednesday night.

The official signing for the rematch between the two sluggers will take place today.

The bout will be co-promoted by matchmaker Sam Silverman of the Callahan AC and the International Boxing Club.

Basilio won the title from De Marco on a 12th round TKO in a slugfest last June 10 at Syracuse, N.Y.

Tournament Experience Boon to Yanks

LONDON (AP)—Dai Rees, 42-year-old captain of Britain's Ryder Cup team, Wednesday pin-pointed the reason for American golfing successes—tournament experience.

"The Americans play between 40 and 50 tournaments a year," he told a BBC television audience. "We play only about 14 or 15. Thus they become shot makers, able to improvise.

"They reach concert pitch and can save a stroke or so. We play in a tournament one week and then return to our club the next week, listening to the troubles of Mrs. so and so and her husband."

Record Price

LEXINGTON (AP)—A sister to Hambletonian winner Scott Frost was sold Wednesday night for $35,000, a world's record for a yearling harness racing filly, at the Tattersalls sales.

Sol Camp, owner of Scott Frost, bought the trotting filly Rosalind, by Hoot Mon-Nora, from the consignment of Frost Hill Farms, Edinburgh, Ind.

Button Defence

Dr. George Bigelow and Hugh Morrison will make their fifth defence of the city senior golf button Sunday at 1 at Victoria Golf Club against Bob Morrison and Frank Scroggs of Uplands Golf Club.

GOLF POSTPONED

First medal round of the Benning Cup golf competition, originally scheduled for last Tuesday, has been postponed until next Tuesday, Oct. 11, at Victoria Golf Club. Same draw and starting times will apply.

English Soccer Puzzling as Ever

By ARCH MacKENZIE
Canadian Press Staff Writer

LONDON (CP) — Last year's form book hasn't been much use in the English Football League's first division this season—so far, at least.

With one-fifth of the program completed, evidence is plentiful that some teams play a lot better some years than they do others with the same men.

Take Blackpool, rolling along in front of the 22-team pack in contrast to finishing 19th last year and working hard to get that high.

IN BLACKPOOL'S PLACE

Chelsea, the London defending league champion club, is where Blackpool used to be.

Charlton Athletic, the unfashionable London team from the wrong side of the Thames, is in second place while Arsenal and Tottenham Hotspur are keeping Chelsea company.

West Bromwich Albion in third place is another different team, so far. Only Cardiff City is displaying any consistency by sticking in 20th place, close to its favorite position all last year.

There is plenty of time for late runners to come with a rush, but league encounters to date indicate that teams staying with the same lineup can't necessarily count on a thing from one year to the next.

"It's just the way football goes," said Stanley Matthews, Blackpool's sprightly youngster of 40 who is having a good season at outside right. "If you get the breaks you're a winning team."

ONE IN TEN

Centre forward Roy Bentley of luckless Chelsea agrees. Bentley, who with Matthews has been a consistent England player, has just one goal in 10 matches so far this year.

Yet he scored 22 in leading the pensioners to their first league triumph last year, and 21 the previous season. Last summer, he scored all England's goals against France, Spain and Portugal.

Classic example of a team running wild in the right direction was Everton, which dropped into the second division in 1930. With just about the same complement of players, it bounced back the next year and went on to take the league championship and the Football Association Cup the next two years.

TIME OUT! By JEFF KEATE

"Gee, small world, isn't it? I was born in Peoria, Illinois, too!"

ANNUAL QUESTION

Who's Going To Stop Wings, Habs?

By The Canadian Press

Big-time hockey starts another 70-game grind tonight. And it's the same old story—who can stop Detroit Red Wings and Montreal Canadiens?

By the time next spring rolls around, the experts figure it will be Detroit and Montreal sitting atop the National Hockey League. Take your pick which one will be in first place.

The revamped, but apparently as-strong-as-ever Red Wings start things off at home against Chicago Black Hawks while at Montreal, Toronto Maple Leafs give their "guts, goals and glamour" theory the test.

New York Rangers open their season on the road Friday night in Chicago and Boston Bruins start their season in Montreal, Saturday night.

BOWLING MEETING

Junior King Pin Club will hold an organizational meeting Saturday afternoon at 1 at Gibson's Bowladrome. All boys and girls from ages 6 to 21 who are interested in bowling are invited to attend.

Brooklyn 'Ball' Ends; Yankees to Tour Japan

NEW YORK (AP)—Nobody threw a ball Wednesday except owner Walter O'Malley, and the "ball" he threw for his Brooklyn Dodgers finally quieted down in the wee small hours.

Happy Dodgers were scattering to the far corners of the land to wait for the mailman to deliver their first winning world series cheques. It will be months before they lose the warm glow of that first hard-fought victory.

New York Yankees, who accepted defeat as calmly as they have greeted 16 series triumphs, also lit out for home to pack their bags for the exhibition tour of Japan, starting Saturday.

Some of the Dodgers were going to jump right into more baseball in the winter leagues or the exhibition circuit. Don Newcombe, the 20-game winner who failed in his only series start, was co-captain with Willy Mays of a group getting ready for an exhibition tour.

AMOROS GOES HOME

Sandy Amoros, the speedy little Cuban who made the game-saving catch on Yogi Berra in Tuesday's finale, was headed for home. He will play with Mike Gonzales' Havana club in the winter league, which opens its season Friday.

Don Zimmer, the Dodgers' part-time second baseman, expected to play with the Santurce team in Puerto Rico.

Johnny Podres, pitching star with two "big" victories for the Dodgers, will be home Saturday for a big party at Mineville, N.Y., an adjoining hamlet to Witherbee, the iron mining town in the Adirondacks where he lives.

During their baseball tour to the Far East, the Yankees will play five games in Hawaii, 16 in Japan, two in Okinawa and two in Manila.

All members of the club except Phil Rizzuto, Joe Collins, Tommy Carroll, Rip Coleman and coach Frank Crosetti are making the trip.

HUTCH TO GET CARDINAL POST?

SEATTLE, Wash. (UP)—Fred Hutchinson, manager of the pennant-winning Seattle club in the 1955 Pacific Coast League, will be named the new manager of the St. Louis Cardinals of the National League, the sports editor of the Seattle Post-Intelligencer said today.

In a front page story, Royal Brougham said it has been known for some time that Hutchinson is the No. 1 choice of Frank Lane, former general manager of the Chicago White Sox, who is slated to take over as general manager of the Cardinals today.

Bucky Harris Rehired By Tigers

DETROIT (UP) — Bucky Harris today was named manager of the Detroit Tigers for another year, despite uncertainty about the future ownerships of the club.

Harris signed a contract to manage the Tigers through 1956 with Spike Briggs, current Tiger president who may not be around when Harris starts his new term as manager.

Plebiscite Sought On Sunday Sport

VANCOUVER (CP)—A group of city businessmen Wednesday formed a committee to support a proposal that a plebiscite on Sunday sport be placed before voters in the December civic election. The committee will consider presenting a brief to a city finance committee meeting Oct. 12 along with other organizations.

Sports Menu

TONIGHT

WRESTLING
8.30—Victoria Ballroom, first bout of weekly professional wrestling show.

FRIDAY

HOCKEY
8.30—Memorial Arena, Victoria Cougars vs. New Westminster Royals, opening game of 1955-56 WHL season.

HORSE RACING
1.30—Sandown Park, Sidney, 12th day of 14-day horse racing meet.

NORMAL SCHOOL WINS

Normal School defeated Mount View High School, 4-1, in an exhibition soccer game at Hampton Park Wednesday.

TO DISCUSS TERMS

TORONTO (CP)—Casimir Witucki, former lineman with Washington Redskins of the National Football League, arrived here Wednesday night to discuss contract terms with Toronto Argonauts of the Big Four.

Bears Lose To Bruins, Players Hurt

HERSHEY, Pa. (AP)—Boston Bruins of the National Hockey League defeated their American League farm club, Hershey Bears, 6-1, in an exhibition game Wednesday night at the Hershey arena.

The Hershey club lost two of its first string players in the final pre-season contest.

Defenceman Don Cherry suffered a deep gash in his left foot and is expected to be out at least two weeks. And goalie Jim Henderson was cut over the right eye during the game.

Winter Cup Golf Draw

Draw for the "A" and "B" divisions of the womens winter cup golf competitions at Uplands Golf Club Friday follows:

"A" DIVISION
11.00—Mrs. K. Lawson and Mrs. J. Stranz.
11.05—Mrs. M. Whyte and Mrs. J. Riddell.
11.10—Mrs. G. Chisholm and Mrs. Barley Humber.
11.15—Mrs. W. Ward and Mrs. G. Lindsay.

"B" DIVISION
11.20—Mrs. J. F. Dawson and Mrs. F. G. Hope.
11.25—Mrs. H. L. Woolison and Mrs. D. Ross.
11.30—Mrs. W. Herbert and Mrs. W. More.
11.35—Mrs. T. W. Walker and Mrs. W. Craven.
11.40—Mrs. J. Hibberson and Mrs. G. Ford.
11.45—Mrs. G. Quincey and Mrs. P. Coe.
11.50—Mrs. H. Hing and Mrs. N. Tomlin.
11.55—Mrs. G. H. Lovitt and Mrs. J. W. Blyth.

Post entries will be accepted in pairs.

Pity Poor Pierre! Right City, Wrong Pew

MONTREAL (CP)—Pity the plight of Pierre Mailhot, a red-hot hockey fan.

With Montreal Canadiens opening the National Hockey League season here tonight and playing at home again Saturday, Mailhot decided to follow his beloved team on to Boston for a Sunday game. With his sister and four others, a motoring party was made up.

Mailhot telegraphed to Boston the money for six tickets. But he addressed the telegram to the Boston Arena instead of the Boston Garden.

Back came the tickets by mail. Mailhot's sister was in tears. There was a great to-do.

The tickets, $18 worth, were for a Scottish band performance in the arena.

"I've phoned the Garden, I was told they will hold tickets, I hope everything turns out all right," moaned Mailhot. "I'm sending a money order to the Garden; I hope I get my other $18 back; that's a lot of money for band music."

JOCKEY STANDINGS

	M	1	2	3	Pts.
Sivewright	67	17	13	9	103
Williams	44	12	8	6	70
Suarez	56	9	10	11	67
Guarasci	48	11	4	7	59
Haller	53	6	7	10	48
Broomfield	49	5	10	7	47
Patton	31	5	3	5	31
Ulrich	38	4	6	2	30
Lynn	34	1	4	7	19
Gomez	23	1	3	3	13
Filipchuk	36	1	3	4	12
Allan	4	0	2	0	4
LeBlanc	7	0	0	2	2
Principe	6	0	0	0	0

KEEP DRY with WATERPROOF CLOTHING
Neoprene Jackets $8.95
Neoprene Pants $8.30
Neoprene ¾ Coats $11.25
Rubber Boots All sizes and Styles from $4.95

JEUNE BROS.
(of Victoria Ltd.)
Canvas Goods Since 1886
570 Johnson St. 4-2810
Next to Hagel's

Lamb's NAVY RUM
a staunch old friend

L-55-4
This advertisement is not published or displayed by The Liquor Control Board or by the Government of British Columbia.

Car Financing 5%
Gillespie, Hart & Co. Ltd.
611 FORT

FAST RELIEF FOR TIRED FEET
MINARD'S "KING OF PAIN" LINIMENT

Rocket OLDSMOBILE
as easy to buy as the low-priced cars!
Get up to $700 MORE than your car is worth in trade
Victoria's Busiest Dealer
YATES AT QUADRA
Wilson Motors Ltd.
Integrity — Experience — Leadership — Service

SPENCER'S
DISTRIBUTORS OF "CARIBOU" BRAND
BONE DRY JACKETS AND PANTS
• UNION MADE
• WATERPROOF
• "SANFORIZED"
• MADE SPECIALLY FOR B.C. CONDITIONS
PANTS $9.95 ALL SIZES
JACKETS $11.95 ALL SIZES
SPENCER'S STORES, LTD.
1110 GOVT. — 1420 DOUGLAS

M&M
Plan His Gift NOW!... a Complete Home Workshop!
HE deserves a... BIG Christmas

Make this his BIG year! Give him SHOPSMITH*—a complete home workshop in one compact unit (9" saw, 12" sander, 16½" drill press, 34" lathe and horizontal drill). Giving him SHOPSMITH is like giving yourself a room full of furniture, toys for the children or even a new room!

so give him SHOPSMITH
Complete with ¾ h.p. motor and bench
339.50 • As little as 10% down!
• USE Mc & Mc's LAY-AWAY PLAN
A small deposit holds your SHOPSMITH . . . have it paid by Christmas . . . Ask for a free demonstration.
Mc & Mc . . . famous for famous names . . . "Delta Homecraft" - "Beaver" - "Craftmaster" "Skil" - "Black & Decker." See our complete floor display.
—Tools, Main Floor
McLennan, McFeely & Prior Ltd.
1400 GOVERNMENT ST. PHONE 4-1111

Stretch heating dollars!

call your Housewarmer
EVERY DROP works for you! Your Housewarmer's Standard Furnace Oil with Thermisol actually "tunes up" your burner as it heats—gives you longer furnace life! His Standard Stove Oil lights fast, burns without waste in circulating heaters! Both are 100% distilled for money-saving, COMPLETE burning! And it couldn't be easier to get this low-cost, modern heat—just call your neighborhood Housewarmer, and he'll take over all your heating cares.
Your local Standard Heating Oil Distributor or Standard Man is your Housewarmer. Look for this trade-mark in the Yellow Pages...
STANDARD HEATING OILS

TODAY'S MARKET QUOTATIONS

Information provided by James Richardson & Sons, T. R. Burns & Co. Ltd., Hagar Investment Ltd., A. E. Ames & Co., W. C. Pitfield & Co. Ltd., Hugh Mackay & Co. and Investment Dealers' Association.

VANCOUVER—NOON

OILS	Bid	Asked
Altex	29	31
AP Con	32	33
Bata Pte	15	17
British Pte	6	7
Chamberalin	36	39
Charter	183	190
Del Rio	165	175
Futurity	19	22
Gas Explort	180	190
General P	480	515
Do A	500	—
Liberal Pte	300	310
Long Island	12	14
Mill City	27	30
Pacific Pte	11½	11¾
Royal Can	7½	9
Spooner	16	20
United	157	160
Vanalta	19	20½
Vantor Exp	92	95
Ynk Princess	70	71
York	8	9
MINES		
Ad Astra	15¼	19
Amer Stand	13	14
Beaver Lodge	64	67
Beta Gamma	12	14

Bralorne	525	535
Can Collieries	11⅝	12
Caribou Gold	75	77
Colmn Col A	10	—
Do B	10	19
Crown Babine	4½	5
Dorreen	4½	6
Giant Mascot	80	84
Granby	17	19
Grandview	21	—
Hamil		4½
Highland B	62	70
Indian	5	6
Mackeno	54	58
Nat Exp	88	90
NW Ventures	32	33
Pac Nickel	32	33
Pioneer Gld	187	190
Prem Border	7	7½
Privateer	2¼	3
Quat Copper	24	24½
Red Hawk	5	5½
Sheep Creek	133	140
Silbak Prem	14	15
Sil-van Cons	8	9
Silver Ridge	27	30
Silver Stand	57	59
Spud Valley	2	2½

Taylor Bridge	25	30
Utica	—	2½
Vananda	2¼	2¾
Wstn Explor	60	65
W Potash	72	75
Yale	59	—
INDUSTRIALS		
Alta Distllrs	210	—
Do VT	175	180
BCE 4%	75	95½
Do 4½%	52	52¾
Do 4¾%	105	106
Do 5%	53½	54½
BC For Prods	13½	13¾
BC Power	33	33¼
BC Tel	48¼	49
Capital Est	635	640
Cons M & S	35⅝	38
Johnston Strs	11½	—
MacMillan B	40¾	41½
Neon Prods	45	50
Pacific Coyle	[illegible]	[illegible]
Powell River	55½	56½
Sidney Roof	30½	32
Sun Pub	13¾	14
Wstmr Pap A	28	29
Do B	28	28½
W Plywood	19½	20½

NEW YORK

	Close
Allied Chemicals	105½
Aluminum	76½
American Can	43
American Smelter	49¾
American Tobacco	76¾
American T & T	179
American G & E	43
Anaconda Copper	67¼
Atchison Topeka	134
Atlantic C Line	44
B & O Railway	48
Bendix Aviation	48⅝
Bethlehem Steel	152½
Boeing Aircraft	62⅝
Burroughs	26
CPR	33
C & O Railway	53¼
Chrysler	95¼
Columbia Gas	16⅝
Con Edison	49
Corn Products	27¼
Detroit Edison	35¾
Douglas Aircraft	69⅞
Du Pont	214¼
Delaware & Hudson	53½
Eastman Kodak	78⅞
Erie Railroad	21¾
Gen Electric	48⅝
Gen Foods	79¼
Gen Motors	137⅞
Granby Copper	18½
Goodyear Tire	59⅝

Great Northern	40⅝
Gulf Oil	87⅞
Homestake Mining	35¼
Howe Sound	21½
Houston L & P	40½
Inter Harvester	36⅝
Inter Bus Mach	396
Inter T & T	27¾
Inter Nickel	75¾
Johns Manville	83⅝
Kennecott Copper	107½
Lockheed	47½
Loew's Theatre	20⅝
Montgomery Ward	88⅝
National Distillers	20
Phillipps Pete	77¾
NY Cent	46
Norfolk West	57
North Pac	69⅝
Ohio Oil	32
Paramount	38½
Penn RR	25⅝
Pepsi Cola	20⅝
Proct Gam	99¾
Radio Corp	44⅞
Ryl Dtch	80½
Rep Stl	48
Safeway	45½
Schenley	21¾
Seare Roe	106
Shell	59⅝
Sinclair Oil	53¾

Socony	57
Southern Pac	57¼
Southern RR	90⅝
St. Regis Paper	40¼
Standard Calif	85
Stand Ol NJ	131⅞
Studebaker	9¾
Texas Corp	106
20th Cent Fox	27¾
Union Carbide	101¼
Union Pacific	162¼
United Aircraft	55
United Air Lines	38⅛
United Gac Corpn	31½
United Corp	6
United Fruit	53½
US Rubber	45¼
US Steel	56½
US Smelting	51½
Universal Pict	27⅝
Warner Bros	20
Westinghouse Elec	69
Western Union	21¾
Woolworth	49¼
Youngstown Sheet	97
Zenith Radio	121
Amm Cynamid	56⅝
Cities Soc	57⅛
Curtiss Wright	22⅞
Dow Chemical	53
Sperry Rand	22⅞
Rock Island	85½

MONTREAL-TORONTO INDUSTRIALS

Abitibi Com	36¾	37⅛
Abitib Pfd	26½	26⅝
Acadia Atlc	12½	13
Acad At "A"	24	24¼
Acad At Pfd	106½	—
Algoma Stl	85	86¼
Aluminum	104½	105
Al 5¼% pf	106½	107½
Ang-Can Pip	49⅛	49½
A-Cn Pip pfd	55	55½
Argus Corp	23	23¼
Arg Corp pfd	56	58
Asb Corp	41⅛	41¾
Asdn Hdw B	15½	15⅝
Atlas Steel	17¼	17½
Bathurst A	63¼	63½
Beatty Bros	7	7¼
Bell Tele	50¼	50½
Braz Trac	7⅜	7½
BA Oil	30¼	30⅜
BCE 4% pfd		95
BCE 4½% pf	52½	53
BCE 4¾% p	105	105⅛
BCE 5% pf	53½	54
BC Frst P	13⅝	13½
BC Pckr s A	N	15¾
BC Pckrs B		14½
BC Power	33	33¼
BC Tel	48	49
Brown Co	16	16⅝
Bruck Mls A	13	14
Bruck Mls B	5	5¼
Building Pro	—	45
Burlington S	30½	—
Burns & Co	11¼	11½
Burrard Dry	9	9¼
C-D Sugar	21¼	21½
Cda Cement	34¾	35
Cda Cmnt pf	31	31¼
Cd Irn Fdrs	30½	31
Cda Malting	72	76
Cda Pckrs A	38½	39
Cda Pckrs B	34	36
Cda Permt	93½	97
Cda Stm pf	13¼	13¾
Cdn Brew	29¼	29⅝
Cdn Canners	36	36½
Cdan C&F	29	30
Cdn C&F A	29¼	30
Cdn Cel	24	24¾
Cdn Cel $1 p	21¾	—
C Cel $1.75 p	38½	39
Cdn C&Cel	10⅞	11
Cdn Drd&D	23	23½
Cdn Gen In	32¼	32½
Cdn Indus	23⅞	24½
Cdn Loco	22½	25
Cdn Marconi	20½	21
CPR	32⅞	33
Cdn Pete pfd	25⅞	26
Cdn Vick	34¼	34¾
Cdn W Lm	15	17
Cdn Westing	53⅛	53⅝
Chatco Steel	4¼	5
Do pfd	6½	6⅞
Chrysler	94½	95
Cock Farm	7¾	8
Cons M&S	34⅞	35½
Con Paper	38¼	38½

Con Gas	23½	24
Corby's	19	19½
Do B	17	18
Cosmos Imp	13¼	14
Cr Zeller	53	54
Dst-Seag	43½	43¾
Dom Bridge	21½	21¾
Dom Engin	26	27
Dom Fd & S	27	27¼
Do pfd	102½	103½
Dom Glass	37	37½
Dom Mag	20¼	21¾
Dom Stl Cl	17¾	17⅞
Dom Stores	35½	35¾
Dom Tar C	12	12¾
Do pfd	24¼	24½
Dom Textile	7⅝	8
Dow Brew	30	30½
Eddy Paper	73¼	73¾
Electrolux	14⅝	15¼
Estabks pfd	22	23½
Fam Play	23½	24½
Fanny Far	26⅝	27
Fed Grn	35	37
Fleet Mfg	175	185
Ford A	133	136¾
Foundation	24	26
Fraser Co.	34¾	35
Gat Pw	32	32⅝
Do 5% pfd	112	113
Gen Dyn	53	53½
GM	45¼	46
Gen Stl W	9½	10¼
Do pfd	102	103
Goodyear T	150	155
Do pfd	53	54
Grt Lk Pap	42½	43
Grt W Cl A	8	8⅛
Do B	7	7¼
Gypsum LA	60	60½
Hamltn Cot	10⅝	11⅛
Hind Dauch	58¾	59½
Hayes Stl	36	36½
Hwrd Smith	40¾	41
Imp Oil	36¼	36½
Imp Tobac	11⅜	11⅞
Do 4% pfd	7¼	7½
Ind Accept	54	54¾
Int Bronze	6½	7½
Do pfd	21	23
Int Mtls A	106¼	107
Int Nickel	71	71½
Int Paper	38½	39½
Int Petrlm	26¾	27
Kelvinator	16½	17½
Labatts	22½	24
Lang	13	13½
Laur Second		20½
Loblaw A	46	46¼
Do B	86⅝	—
Mc & Bl B	40½	41
Mpl L Mill	12	12⅛
Massey-H pf	107¼	108
Maxwell	7	—
McColl Fr	44	44¾
Do pfd	102	—
Merc Mills	55	60

Miltn Brick	440	450
Mdrn Cntnrs	18	
M & O Paper	59	60½
Molson A	25	27
Do B		27½
Mon Knt	5¼	6½
Mont Loco	17⅝	18
Moore Corp	39	39⅜
Nat Drug	13¼	13½
Do pfd	14	—
Nat Groc	26⅛	
Nat Hose A	400	500
Do B	410	435
Nat Stl Car	30½	30¾
Niag Wr Wv	41	47
Ogilvie F	54¼	55
Ont Steel	30	30½
Orange Cr	420	435
Page Her	75	76¼
Penmans	54	54
Powell River	56¼	56¾
Power Corp		58½
Press Met	18⅛	18¼
Price Bros	55⅜	56¼
River Silk A		10
Do B	200	300
Russell Ind	15½	16
St. Lawr Cor	76½	77
Shaw Com	64	64¾
Sicks Br Com	30	30½
Do VT	29	29⅜
Silver Dair A	13	13⅜
Simpson	17	17¼
Southam	46½	47
Stand Pav	33¼	34
Stedman	24	25
St of Can	56¾	57
Supertes Co	23½	27
Tamblyn	45¾	46
Taylor Pear	9½	9½
Do pfd	11	11¼
Thrift Stores	38½	39¾
Tip Top Tirs	—	14
Trdrs Fin A	45¾	46
Do B	45	46
Union Gas	49⅛	49⅝
Untd Corp A	28⅜	32
Do B	19¼	21½
Untd Fuel A	61	61½
Do B	—	38
United Stl	16⅜	17
Hirm Walker	73	73½
Westeel	22	22½
W Can Brew	26	
West Grcrs	126	129
Do A	42⅝	43
Geo Weston	133⅝	134
Do pfd	104¼	104½
Wpg Gas	12⅝	13
Yrk Knit A	250	—
Zeller's	27	28
BANKS		
Montreal	45½	
Nova Scotia	58	58⅞
Commerce	42¼	43
Imperial	48½	
Tronto-Dom	42¾	43
Royal	53	54

TORONTO MINES

(Quotations one hour before the close.)

	Bid	Asked
Ak. Yelkfe	62	64
Algom Uran	15¾	16¼
Amal Larder	16	17
Amer Neph	157	163
Anacon Ld	330	335
Anglo-Huron	13¼	14
Arjon	12½	14½
Ascot Metals	49	50
Aumacho	30	33
Aumaque	12	12⅛
Aunor	225	235
Bagamac	13¼	13½
Barnat	98	100
Barque	175	176
Barymin	280	284
Base Metals	86	87
Baska Uran	41	42
Beaucage	251	280
Bathurst	205	210
Beav Lodge	66	68
Belleterre	220	230
Bevcourt	49	49½
Bibis Yuk	11¼	12⅞
Black Bay	160	165
Bobjo	46	48
Bonville	12	13
Bralorne	525	530
Broulan	152	155
Brunswick	11⅛	11½
Buffadison	8	8½
Buff Ank	71	75
Buff Can	16	16⅝
Buff RL	8⅛	9¼
Bulldog Yk	17¼	17½
Bulolo	525	530
Callinan	29	30
Camp Chib	14	14⅛
Camp RL	720	725
Cdn Malartic	47	49
Can-Met Ex	285	290
Cassiar	785	800
Castle-Tret	400	450
Cen Pat	86	95
Cen Porc	16¾	18
Chem Res	425	430
Chimo G	138	140
Chromium	260	280
Citra-Lartic	11⅝	12
Coch Willans	84	85
Coniaurum	61	64
Con Denison	10¼	10⅛
Con Discy	275	285
Con Howey	430	435
Con Mosher	82	85
Con Nichol	45	46
Con North	103	105
Conwest	540	545
Coulee	120	127
D'Eldona	16¼	17
Delnite	79	
Detta Min	19½	19¾
Dome	15	15¼
Donalda	43	44
Duvex	23	23½
Dyno	102	104
E Malartic	221	225
E Sullivan	645	650
East Met	111	112
Elder	52	54
Estella	65	67

Eureka	200	204
Falconbridge	26½	27¼
Faraday	208	210
Frobisher	450	470
Geco	16½	17
Gen Lake	23	23½
Giant Yke	610	620
God's Lake	16⅛	17
Goldale	53	54
Gold Crest	18	19
Gold Man	305	320
Goldfds Ur	42	45
Goldora	10½	12
Graham B	31	31½
Gunnar G	18	18¼
Headway	105	106
Heath	9¼	10
Heva	5¾	6
High-Bell	62	67
Hollinger	21¼	21½
Homer Yfe	15	16
Hud Bay	63	63½
Inspiration	140	145
Iso Uran	31⅛	—
Jacknife	38	43
Jack Waite	17¼	17½
Jaculet	19½	19¾
Jellicoe	9	10
Joburke	20½	22
Joliet Que	80	84
Jonsmith	32½	34
K-Addison	18	18½
Keyboycon	14	14⅛
Kirk HB	36	42
Kirk Lake	38	39
Kris Cop	17½	18
Labrador	16½	16¾
Lake Cinch	215	220
Lake Du	315	320
Lake Ling	15	16
Lake Osu	32	34
Lake Shore	510	525
La Luz	300	320
Lamaque	380	390
Leitch G	71	74
Lit Log Lac	126	130
Lorado Ur	183	185
Louvicourt	36¼	38
Macassa	195	200
MacDon	100	105
Macfie	28	30
Mackeno	55	56
Macleod	147	149
Madsen RL	235	238
Malartic G	210	215
Maneast Ur	31	35
Maralgo	11	11½
McIntyre	77	77¼
McMarm	22	23½
McWatters	29	30
Mentor Ex	100	105
Merrill Is	210	213
Meta Ur	42	43
Minfng Cor	23¼	24½
Moneta	98	99
Nat Exp	90	95
Nesbitt Lab	142	145
New Delhi	101	102
New Calu	105	110
New Dick	210	215
New Gold	28	29
New Harri	41	42

New Jason	10	11
New Lague	16	16½
Newlund	56	58
New Mar	9¼	10½
New Mylam	26½	27
New Thur	31	32
Nib Yk	7½	8
Nipissing	258	262
Nisto	9⅛	10
Noranda	52	52½
Norgold	21¼	24
Norlartic	650	700
Norpax	40	41
North Inca	12¼	12½
Nudulama	62	64
O'Brien	70	75
O'Leary Mal	31¾	32
Opemiska	800	810
Osisko	45	48
Pamour P	59	61
Parbec	20	21
Paymaster	35	37
Pend Or.	470	485
Perron G	27	31
Pickle Crow	120	121
Pioneer G	190	195
Placer Dev	36	36¼
Powell Rou	55	
Preston E	685	700
Pronto	9¾	10
Que Chib	152	156
Que Cop	365	380
Que Lab	11	11½
Que Man	120	130
Que Met	515	520
Que Nick	210	211
Quemont	26¼	27
Radiore	170	174
Rayrock	197	200
Reeves McD	212	220
Roche LL	19	21
Royran	159	160
San Anton	150	155
Shawkey	9	9½
Sheep Cr	132	135
Sher Gord	885	900
Sigma Min	525	530
Silanco	16	20
Silver Mil	108	110
Sil Stand	56	60
Starrat O		17½
Steep Rock	12⅝	12⅞
Sudbury C	17	18
Sullivan C	625	640
Sylvanite	137	139
Teck-Hugh	305	315
Thompson	180	185
Trans Res	42	46
United Asb	710	715
United Ke	750	770
Upper Can	105	112
Ventures	40	41
Viola Mac	310	315
Waite Amu	15¾	16
West Ashley	15	16
Willroy	297	299
Wiltsey C	14	14½
Winchester	9	9½
Wright Har	198	199
Yale Lead	58	58½
Yk Bear	210	213
Yukeno	13	15
Zenmac	36¼	39

Closing Averages

Dow Jones closing stock averages:

30 industrials	458.19, off 2.95
20 rails	152.59, off 0.51
15 utilities	62.80, up 0.14
65 stocks	163.01, off 0.68

Shares: 1,690,000.

Toronto closing averages:

Industrials	436.54, off 2.25
Golds	85.68, off 0.59
Base Metals	205.47, off 3.38
Western Oils	112.16, off 0.55

Shares: 4,117,000.

Montreal closing averages:

Industrials	292.10, off 0.90
Utilities	133.50, off 1.50
Golds	77.38, up 1.51
Pulp, Papers	1,451.64, up 11.00

Shares: 773,200.

TORONTO OILS

Sales		High	Low	Close
9000	Acme	18	17½	18
4000	Ajax	77	75	75
14600	American Led	79	76	78
418	Anglo Canadn	560	550	550
2150	Bailey Selburn	—	—	10½
200	Banff Oils	—	—	188
3400	Bata Pete			15
1400	Britalta	260	255	260
	Calgary & Edm			16½
202	Can Oil Lands	280	251	251
2200	Can Admiral	—	—	58
1700	Can Collieries	11¾	11½	11¾
300	Can Atlantic	605	600	605
11860	Can Devonian	249	242	247
510	Can Oil			21
9160	Can. Pipeline	290	275	280
3500	Central Leduc	230	225	225
5000	Chamberlain	39	37	37
1400	Charter Oils	187	185	185
1483	Cons Micmac	280	271	280
2500	Cons Peak	15	14	15
1000	Dalhousie	—	—	17
500	Del Rio	—		165
200	Devon Leduc	161	160	161
4500	Duvex	23½	20¼	20¼
2705	Federated Pete	495	480	490
3450	Gas Exp (new)	182	180	180
400	General Pete	—	—	530
150	Great Plains		—	27
3500	Great S Grass	320	310	320
800	Gridoil	895	875	895
1500	High Crest	21	20	20
735	Home Oil	10	975	10
1470	Husky	870	850	865
3000	Hycharger	7⅝	8½	8½
2080	Inter-Prov Pipe	26¼	26	26
2250	Jasper	200	180	250
1800	Jupiter	290	285	288
2800	Kroy	121	122	120
2750	Liberal	300	295	295
1500	Long Island			12½
10500	Marigold	47	44	48
600	Merrill Pete	900	890	900
1000	Mid Continent			63
4000	National	260	250	250
4198	New Bristol	173	165	173
1400	New Brit Dom	224	218	218
2050	New Superior	233	230	230
3150	Norpax	44	40	44
1530	North Canadian	490	480	490
3250	Okalta	205	2200	200
1650	Pacific Pete	115	115¼	115⅝
4000	Pan Western	—	—	30
100	Peace River	—	—	875
2100	Peruvian Oil	—	—	232
241545	Petrol O & G	155	135	154
3500	Roxana	10½	9¾	10½
1450	Royalite	14⅛	14	14⅛
1300	Sapphire	290	280	280
200	Scurry	206	205	206
2500	Security Free	285	255	255
3000	Souris	—	—	32
900	Stanwell			65
1100	Texas Calgary	114	112	113
266	Trans Empire	176	175	176
11750	Trans Era	32	31	31
615	Trans Mountain	36½	36	36
2850	Triad	605	590	595
7600	United	163	155	156
3200	Wilrich			58½
18500	Yankee Canuck	24⅛	23	23

GRAIN

WINNIPEG

WINNIPEG (CP) — Most trade was on quiet lines today on the Winnipeg grain exchange but there was some activity in flax.

Hedges were more liberal in flax and prices declined in the early part of the session. U.S. and export interests were buyers on the recession. A parcel lot was reported sold to the Continent.

Oats and barley prices moved narrowly. There was some shipper and U.S. buying in rye and prices were firmer in sympathy with U.S. markets.

Outside reports said 3,500,000 bushels of Canadian wheat were sold to West Germany overnight. The reports were not confirmed.

Prices for Class Two wheat were unchanged except for IWA and domestic No. 1 durums which increased one-eighth cent.

	Open	High	Low	Close
Oats—				
October	76½	77⅝	76¼	77⅝
December	72	72¼	71⅞	72¼
May	71¼	72	71¼	72
Rye—				
October	100	100⅝	99⅝	100⅝
December	101⅝	102⅝	101¼	102⅝
May	105⅝	106⅝	105⅝	106⅝
Barley—				
October	107¼	107¼	106½	106⅞
December	99⅛	99½	98⅞	99
May	98¼	98¼	97⅝	97⅝
Flaxseed—				
October	320	320	310	310
December	299½	299½	291½	291½
May	302	302	295½	296

Cash Grain Close

Oats—No. 2 cw 80⅝.
Barley—No. 3 cw, 6 row 106⅝.
Rye—No. 2 cw 100¾, track 100⅝.
Flax—No. 2 cw 307, track 306½.

CHICAGO

CHICAGO (AP) — Soybeans had an easier trend but other grains generally held steady on the board of trade today.

There was some buying in wheat on prospects of export sales to Greece. Rye was the strongest grain, largely in sympathy with gains at Winnipeg.

Wheat closed 1½ lower to ¾ higher, Dec. 2.04⅝-¾, corn ⅛-⅜ lower, Dec. 1.31¾-⅞, oats unchanged to ½ higher, Dec. 64⅝-¾, rye ¾-1¾ higher, Dec. 1.13¼-½ and soybeans 1¼-3¼ lower. Nov. 2.42¾-½.

	Open	High	Low	Close
Wheat—				
December	203⅝	205⅝	203¼	204⅝
March	205½	206⅝	205½	206
May	203¼	204½	202⅞	203⅝
Corn—				
December	132¼	132½	131⅝	131¾
March	136½	137⅛	135⅝	136¼
May	139¼	139½	138⅝	138⅞
Oats—				
December	64⅛	64⅝	64	64⅝
March	67⅞	68¼	67½	68¼
May	68⅞	69¼	68½	68⅞
Rye—				
December	112¼	114¼	111⅝	113⅛
March	115¾	117¼	115¼	116¼
May	117½	119¼	117	118¼
Soybeans, New—				
November	245	245⅝	242½	242⅝
January	247¾	249	245⅝	246¼
March	250¼	251	248	248½

Chetwynd Predicts Boom Sees All-Time Prosperity

This year will see an all-time high level of prosperity established in British Columbia, according to Trade and Industry Minister Ralph Chetwynd.

Mr. Chetwynd, in a new department publication entitled the Quarterly Bulletin of Economic Conditions in B.C., said primary industries "are struggling to hold the high levels established in the past two years."

But "the construction and manufacturing industries are showing phenomenal growth and will provide the highlights of B.C.'s prospering economy for 1955.

The bulletin showed retail sales in the first nine months of this year "have continued to increase, and have actually reached an all-time high for the nine-month period, being some 12 per cent higher than the similar 1954 period."

"Prices have remained relatively stable, and with employment and wages increasing, the average worker's real wages have increased," the bulletin said.

Construction continued at the highest pace in history in the nine-month period.

Building permits issued are about 40 per cent higher so far this year compared with last year. Already, the total has passed the total for the entire 12 months of 1954.

CWA President Visits Victoria

W. Dennis Day of Toronto, president of the Canadian Warehousemen's Association, will visit Victoria next Wednesday to confer with Island industry executives on problems affecting the public warehousing business.

The conference has been arranged by T. David Smith, CWA director for B.C., and M. R. Williams and F. Watkins of Victoria.

MARKET SUMMARIES

Western Oils Move Higher

TORONTO (CP)—The stock market carried a modest decline into closing trading today. Most industrial groups were easier, but there was a smattering of support from papers and utilities.

Price moved sluggishly in a two-point range. Biggest change was to Ford A, off $2 to 137. Goodyear and Dominion Glass moved up 1½.

International Nickel led senior mines down with a drop of 2⅛ to 75⅛. Noranda lost 1⅛. Active dealing sent a few low-price issues up pennies.

Best western oil advances went to Bailey-Selburn, up to 10⅛ from $9.20 and Petrol, ahead 14 to $1.53 on 133,000 shares.

NEW YORK (AP) — The stock market declined today in the midst of a lot of irregularity.

Prices moved narrowly most of the day. With few exceptions, they eventually settled into a range of fractions higher to between 1 and 2 points lower.

All divisions were brushed by the general apathetic weakness—steels, motors, aircrafts, railroads, coppers, oils, and chemicals.

Mixed Canadian stocks included International Nickel, off 1½, Distillers Seagram, down ¾, and Dome Mines, up ⅛.

LONDON (Reuters) — Persistent investment buying today boosted government securities on the London stock market but in most other sections prices tended to drift lower in the absence of incentives.

The gilt-edged issues registered gains of up to five-eighths of a point.

Isolated firm features provided some relief in depressed industrials. A strong feature was Tube Investments which improved after news of a new issue. Unilever advanced on talk of a script issue being imminent. Oils were mostly lower. Dollar stocks were mixed.

Stock closings: Babcock and Wilcox 77s 6d, Canadian Pacific $58⅞, General Electric 61s 3d, Hudson's Bay Co. 160s, Imperial Chemical 45s 10½d, Metal Box 52s 6d, Mexican Eagle 22s 9d, Rand Mines 75s, Rolls-Royce 106s.

Bonds: British 2½s consols £57¼, British 3½s war loans £77½, British fundings 4s 1960-90 £91¼.

VANCOUVER — A dull market this forenoon. Bethlehem Copper made a gain of 3 cents on a sale of 1,600 at $1.48. American Standard moved 8,500 at 13. Giant Mascot sold 6,500 at 81. Grandue moved 1,300 between 70 and 73. Jackson Basin sold 16,500 at 36. Red Hawk traded 600 at 5. Western Potash moved 5,500 at 73. Sun Publishing Co. sold 700 at $13.75 Lucky Lager sold 600 at $5.35.

MONTREAL (CP) — Prices were easier in slow trading on the stock market today. Declines maintained a slight majority over advances and were mainly of a fractional nature.

Mines fluctuated within a few cents range in featureless dealings.

Base metals were among the widest losers with declines ranging to a point or more. Utilities suffered a majority of price dips within narrow confinements.

Beverages were unchanged to fractionally easier. Papers, senior oils and constructions were fractionally mixed.

Western oils were shaded.

Chamber Will Ask Government To Break TCA's Air Monopoly

(From CP and BUP Despatches)

WINNIPEG — Some 750 top-ranking business leaders meeting here will ask the federal government to permit the establishment of other trans-continental airline services within Canada besides Trans-Canada Air Lines.

This is one of a number of national policy declarations passed at the 26th annual meeting of the Canadian Chamber of Commerce. They will be incorporated in a brief to be presented to the federal cabinet this year.

TCA president Gordon McGregor of Montreal told delegates the airline declaration should be turned down because there was "not yet room for two or more trans-continental airline services in Canada."

A MATTER OF ECONOMICS

He said it was purely a matter of economics and not a matter of policy.

The resolution urging federal government permission for establishment of other lines was, however, passed with considerable support.

The general list of declarations ranged over a wide field including Communism, marketing, radio and television, human and material resources, external relations, finance and defence.

A policy declaration on marketing said: "The chamber believes all producers should have complete freedom of choice in their marketing arrangements. It believes that participation in governmental marketing agencies established to assist producers should be voluntary and not compulsory.

The delegation from Edmonton, Alta., objected to the declaration on the grounds that it implied chamber opposition to the government-sponsored Canadian wheat board, and might perform a disservice to the nation by antagonizing farm groups.

During a discussion on natural resources J. R. Donald, president of J. T. Donald and Co. Ltd., Montreal, said: "I believe we should put the proposition to the United States that, if they wish to import raw materials from us they should, in all fairness, reduce the tariffs on the products which can be manufactured from them."

CCC ELECTS H. N. WALTERS

WINNIPEG — Howard N. Walters, sales manager of B.C. Electric, Vancouver, was elected provincial vice-president for B.C., at the annual meeting of the Canadian Chamber of Commerce here.

Provincial directors include: Grant McConachie, Vancouver, J. T. Harvey, Prince Rupert, and Dr. C. H. Wright, Trail.

Australian Bonds Are Well Received

MONTREAL (CP)—A $15,000,000 issue of Australian government bonds, first financing in Canada by a foreign government, was well received today when offered on Montreal bond markets.

The issue, listed as Commonwealth of Australia 4s of 1970, were formally offered at 98½.

INVESTMENT FUNDS

	Bid	Asked
Balance Mutual	519	570
Can Invest Fund	892	978
Commonwealth Inter	767	843
Grouped Income	777	847
Leverage of Canada	563	619
Mutual Accumulation Fund	611	664
Mutual Income Fund	508	552
Diversified Securities A	1925	
Do B	410	445
Trans Canada A	2680	
Do B	2910	
Do C	585	625

Justin V. Harbord, President of Harbord Insurance Ltd., Insurance Brokers, has announced the appointment of Norman Pittam as Director and Account Executive effective Oct. 1st, 1955.

Mr. Pittam was previously in the employ of the Boiler Inspection and Insurance Company of Canada and will bring his special knowledge of Machinery Insurance to the benefit of the clients of this firm throughout the Province.

$ EXCHANGE

VICTORIA—Banks buying U.S. cheques at 1⅛ per cent. Cash at 1⅛ per cent. Silver at 4 per cent. Selling cheques and cash at ⅝ per cent

MONTREAL (CP)—U.S. dollar was at a discount of [illegible] 1/32 cents at noon today. Pound sterling $2.76 3/16.

NEW YORK (CP)—Canadian dollar at a premium of $1.01 1/64 in terms of U.S. funds today. Pound sterling $2.78 15/16.

Building Boom

VANCOUVER (CP)—Vancouver's building boom is expected to top the record year of 1953.

The total up to Sept. 30 was nearly $42,000,000, almost $3,000,000 more than in the same period in 1953. Total construction in that year was worth $50,748,757.

A. E. Ames & Co.
Limited
Investment Securities
Royal Trust Building • 612 View Street, Victoria, B.C.
Telephone: 3-4171
TORONTO MONTREAL WINNIPEG VANCOUVER CALGARY
NEW YORK LONDON, ENG.

YOU SAVE 26¢*
on famous 3-Way Shave!

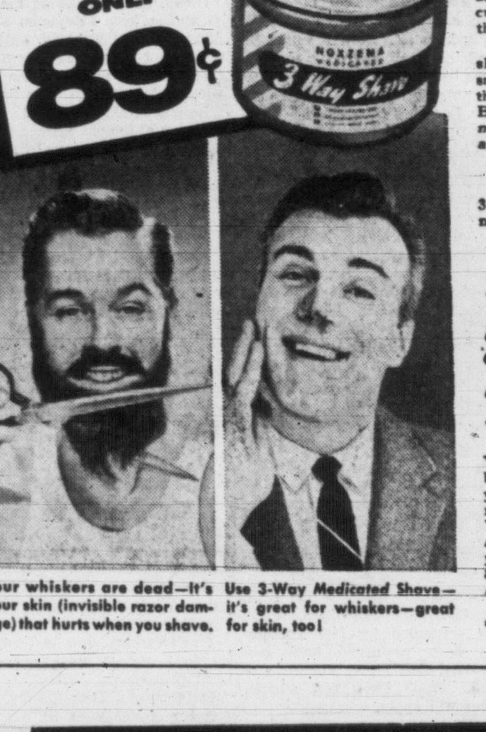

Your whiskers are dead—it's your skin (invisible razor damage) that hurts when you shave.

Use 3-Way Medicated Shave—it's great for whiskers—great for skin, too!

No matter what type of razor you use—safety, electric, etc.—scientific studies of shaving show that every close shave hurts your skin, because it slices off some skin as well as whiskers. Dozens of tiny nicks and cuts—most of them invisible—cause that smarting feeling.

Say goodbye to shaving burn and skin misery—and get the quickest, smoothest shave of your life. Just use the famous medicated Noxzema 3-WAY BRUSHLESS SHAVE. You get three months of shaving comfort for less than a penny a day!

The 3-Way Benefits

3-WAY BRUSHLESS gives you what no other leading shave cream can.

1. It lubricates your skin for easy razor glide—less razor nicks and cuts!
2. Wilts whiskers — prepares skin for a smooth painless shave.
3. Exclusive Noxzema medication actually cools, soothes, helps heal skin cuts and razor damage.

You get a marvelous shave—plus the bonus of real skin treatment. See for yourself. Get the money-saving jar of remarkable 3-WAY SHAVE today. You'll love it, used alone—or before and after your regular shave. Remember, you can get the big 10-ounce jar, only 89¢—save 26¢. Also in handy tubes. At drug, dept. and syndicate stores.

*compared to regular 6 ounce jar

PHONE for your LOAN in 1 trip!

EXAMPLES OF LOANS

$ Cash You Get	15 MO.	24 MO.	24 MO.
	154.19	529.59	756.56
Repay Monthly	$12	$28	$40

Above payments cover everything! Even $ Payments for in-between amounts are in proportion. (Con.)

▶ Phone for loan in one visit. Loan custom-tailored to needs and income. Use Bill Consolidation Service ... without cost ... to reduce payments, consolidate bills. Phone, write, or come in.

Loans $50 to $1200 or more

Beneficial Finance System

THE COMPANY THAT LIKES TO SAY YES
Personal FINANCE CO.

3 convenient offices—which is nearest you?

VICTORIA—(2 Offices)
● 650-A Yates Street, 2nd Floor — Phone: 2-8261
(Above Tip Top Tailors)
● 620 View Street, Room 210-211, Central Bldg. — Phone: 2-9155
NANAIMO—204 Commercial Street, 2nd Fl. — Phone: 2330

OPEN EVENINGS BY APPOINTMENT — PHONE FOR EVENING HOURS
Loans made to residents of all surrounding towns • Personal Finance Company of Canada

EXECUTORS AND TRUSTEES FOR OVER HALF A CENTURY

Your will

—the bridge between your estate and your dependents

THE ROYAL TRUST COMPANY

Ask for our booklet "Practical Hints on Planning Your Will".

1205 GOVERNMENT, VICTORIA • 626 PENDER ST. W., VANCOUVER
R. W. PHIPPS, MANAGER GEORGE O. VALE, MANAGER

See Them Now!

NEW '56 FORD

PLUS the King of all Cars

MONARCH for '56

With the arrival at National of Canada's First and Finest V-8s Comes

GREAT NEWS FOR YOU

Because National Motors sold so many '55 Fords, they can now purchase sensational '56 V-8s for less than any other dealer on Vancouver Island ... regardless of make of car. This extra saving will be passed on to you! Now ... you'll have a right to expect from National the best buy you'll ever get anywhere.

★

Now ... More than ever Nobody ... No Nobody Will Undersell National!

Save! See Them NOW!

819 Yates

NATIONAL MOTORS

Phone 4-8174

they're NEW... they're BRILLIANT... they're HERE... they're all LEONARD

You'll find all the most talked about "features of the future" in LEONARD Refrigerators—LEONARD Electric Ranges and LEONARD Washers and Dryers. You automatically eliminate all work and worry with LEONARD Home Appliances—they're all automatic—automatic defrosting in the brilliant new LEONARD Refrigerator-Freezer—automatic cooking with the completely new LEONARD Electric Range .... Even your laundry is done automatically—washed with "Shampoo Action" in the Deluxe Automatic Washer—dried in a breeze with the matching LEONARD Automatic "Jet-Aire" Dryer. They're ALL LEONARD—Make them ALL Yours.

LEONARD DELUXE REFRIGERATOR-FREEZER

Sensational all-new 11.9 cu. ft. capacity LEONARD with big 100-lb. Frozen Food Chest *at the bottom*. A cold-clear-to-the-floor, colour-styled LEONARD with Humidiplate control of cold and moisture for keeping foods garden fresh even without covering. Roll-out shelf—sliding handitray—extra convenient door shelves for bottles, jars, etc.—butter and cheese chests—twin "moisture-seal" porcelained crispers—automatic defrosting—Glacier Sealed unit for long years of efficient, uninterrupted refrigerator performance.

LEONARD SUPER DELUXE AUTOMATIC ELECTRIC RANGE
Only 30"/ wide with Super-Size Oven

A pleasure to cook with—so simple to keep spotlessly clean—the LEONARD Super Deluxe features automatic oven control and minute minder—electric clock—colour-coded heat-tuning switches offer infinite top-of-range heat control—high speed "2-in-1" surface elements—giant super-size oven with fast-action broiler—non-fogging oven window—large utility drawer.

LEONARD AUTOMATIC WASHERS AND DRYERS
Featuring Central Agitation—Shampoo Washing—and "Jet-Aire" Drying

New amazing two-cycle automatic washer—family wash cycle and delicate fabric cycle—both cycles completely automatic. Famous Centric Agitation action distributes clothes evenly for exclusive "Shampoo" washing and rinsing.

LEONARD "Jet-Aire" high velocity air flow dryer—controlled warm air—clothes gently tumbled—safe for ALL fabrics with one dial setting. Pilot light for easy loading, unloading and cleaning. Lint trap—time control—safety door.

LEONARD
DISTRIBUTED BY
Northern NE Electric
SERVES YOU BEST

8455-4

Standard Furniture
737 YATES ST.
PHONE 2-5111

Mais Electric
1821 COOK STREET
PHONE 2-8790

Delta Electric
714 CORMORANT ST.
PHONE 4-7416

Ballam & Rawlings
LIMITED
2657 DOUGLAS AT HILLSIDE
PHONE 4-1641—EVES. 4-3059

Girl Must Break Spell To Lift TV Jackpot

HOLLYWOOD (AP)—A hypnotist Wednesday demonstrated how he plans to prevent a 19-year-old coed from collecting $100,000 on a TV show. He gave a convincing performance.

Night club performer Arthur Ellen put young Patricia Morris into what seemed to be a deep hypnotic sleep. Then he:

Made her extend her arms and legs and remain in an awkward position for many minutes.

Pronounced her arm impervious to pain and stuck her repeatedly with a pin.

Suspended her rigid body between two chairs and stood unaided on her knees.

Ellen has been performing such tricks in night clubs for years. But this Friday he'll give what promises to be his greatest performance. He'll appear on NBC's "Truth or Consequences" show and attempt to hypnotize Pat. He said he will do so merely by saying the word "Ena," which he said he has implanted in her subconscious.

Then $100,000 in new bills will be placed on a table before her. He will instruct her not to rise from her chair. If she can get up, take four steps and pick up the moola, it's hers, payable at $5,000 annually for 20 years.

SEE THEM NOW—
Their leaves are lovely!
VISIT The Butchart Gardens
Open Daily
9 a.m. to 7 p.m.
Lighted from Dusk

REPAIRS
TO ALL MAKES
No Down Payment
6 to 24 Months to Pay
BRITISH AUTO CENTRE LTD.
971 YATES 2-8141

KNOTTY PINE
IS
CLOSED
UNTIL FURTHER NOTICE
BY DOCTOR'S PRESCRIPTION
Mom and Pop Are Going Fishing

Mt. Douglas Park Restaurant
SPECIAL
THANKSGIVING MENU
SUNDAY and MONDAY
Make Your Reservations
Early—7-3213

MEMORIAL ARENA VICTORIA
THURSDAY, OCT. 6
9.30 - 10.30 a.m.—Cougars
10.30 - 12.00 Noon—Navy
12.00 - 1.30 p.m.—Army
3.30 - 5.30 p.m.—Public Skating
8.00 - 10.00 p.m.—Public Skating
10.00 - 11.00 p.m.—C. & C.
FRIDAY, OCT. 7
8.30 p.m.—Cougars vs. New Westminster
10.30 - 11.30 p.m.—Drake Hotel

CHILDREN'S MOVIE GUIDE

Week of Friday, October 7th to Thursday, October 13th

The following table of classifications has been prepared by the Victoria and District Parent-Teacher Council. Victoria theatre managers have co-operated. It covers the current films at local theatres, but it does not list films classified as adult only. The assessments are based mainly on reports in Parents' Magazine (U.S.), and the Monthly Bulletin of the British Film Institute.

Title	Children (8-12 Years)	Youth (13-18 Years)
Beachcomber	Not suitable	Good
Beggar's Opera	Not suitable	Very good
Cease Fire	Mature	Excellent
Column South	Not suitable	Good of kind
Davy Crockett	Excellent	Excellent
It's Always Fair Weather	Less interest	Entertaining musical
Jivaro	Violent	Fair
Just Across the Street	Not suitable	Fair
Left Hand of God, The	Mature but good	Excellent
Mr. Roberts	Not suitable	Mature in spots but good as folklore
Naked Street	Not suitable	Good crime-does-not-pay film
Operation Diplomat	Not suitable	Improbable thriller
Roaring Timber	Review not available	
Roman Holiday	Mature but enjoyable	Excellent
Sante Fe Passage	Exciting	Enjoyable
Target Earth	Review not available	
Three Sailors and a Girl	Fair	Fair
To Hell and Back	Mature, but good for thoughtful youngsters	Good
Tonight's the Night	No interest	Fair
Vengeance Valley	Not suitable	Mature for many
You're Never Too Young	Excellent	Excellent

FOR BURGESS, MACLEAN AFFAIR

'I Shall Get the Blame' Macmillan Tells Newsmen

LONDON—Speaking at a luncheon of the Foreign Press Association here, Foreign Secretary Harold Macmillan was faced with some sharp questions Wednesday.

One newsman asked: "Is anybody at the Foreign Office to blame for the Burgess and Maclean affair?"

He replied, with a smile: "That is too easy, you know. The answer is that I am the responsible person and I have no doubt I shall be blamed. We have the good fortune in this country to be served by the most loyal and most efficient foreign service that any country could have. If there are mistakes, they are the mistakes of ministers. Nothing could be worse than for me to do anything which would undermine the confidence of the foreign service itself and the confidence of our people in the foreign service. If any ministers were to try to shelter from their responsibilities, they would not be doing their duty by the most splendid body of men whom any minister could have to serve him."

Actor Sonny Tufts Denies Beating Girl

HOLLYWOOD (UP)—Actor Sonny Tufts has denied charges made in a suit for $10,000 damages that he struck and beat a 22-year-old girl in a restaurant last July 17.

Adrienne Forman, of North Hollywood, charged in the suit that Tufts struck, beat and bruised her at a studio city restaurant. Tufts, in an answer to the complaint, Wednesday denied all charges.

NEWEST COUNCIL CANDIDATE in Saanich, Thomas John "Tippy" O'Neill, is the sixth to seek a seat in December elections. Clrs. S. W. Brock, Leslie Passmore and Ronald Grant will run again, and Fred Davison, B.C. Electric traffic supervisor, and David Wright, HMC Dockyard employee, will make bids for office. Reeve Joseph Casey seeks re-election, and retired manufacturer George Clayton and city lawyer Ronald Grant have indicated they may oppose him.

Tales About O'Hara Untrue, Spouse Admits

LOS ANGELES (AP)—Actress Maureen O'Hara and her former husband, television producer William H. Price, have settled a child custody dispute with an agreement in which Price withdrew his charges against her of improper conduct. In the agreement Price said his charge that Miss O'Hara had been improper in conduct with Enrique Parra, wealthy Mexico City lawyer, was "not supported by evidence and untrue."

Doors at 1.00 p.m.
Feature at 1.18, 3.19, 5.20, 7.21, 9.25. Last Complete Show 9 p.m.
Adult Entertainment Only
ENDS TODAY!
HIS BIG NEW ROLE!
JACK WEBB as Pete Kelly
"Pete Kelly's Blues"
CinemaScope
WarnerColor
CAPITOL
STARRING JANET LEIGH O'BRIEN EDMOND

ENDS TODAY!
6 DESPERATE MEN GO OVER THE WALL
CRASHOUT
Plus Randolph Scott in "CANADIAN PACIFIC"
Dominion
Tomorrow—2 Action Hits
"SANTA FE PASSAGE"
"YELLOW NECK"

"Mister Roberts"
CinemaScope
STARRING HENRY FONDA · JAMES CAGNEY · WILLIAM POWELL · JACK LEMMON
Royal
Doors 1 p.m.
Feature 1.47, 4.14, 6.41, 9.15
EXTRA!
"London, Heart of an Empire"
Plus Bugs Bunny Cartoon
"RABBIT RAMPAGE"
And Times-Warner News
NOW SHOWING!

STARTS TOMORROW!
HE profaned the cloth he wore!
SHE fought against a forbidden relationship!
The best-seller that rocked the world with its daring is on the screen at last!
20th CENTURY FOX presents
HUMPHREY BOGART
GENE TIERNEY
THE LEFT HAND OF GOD
CinemaScope
COLOR by DE LUXE
also starring
LEE J. COBB
Capitol
MATINEE 50c TILL 2PM
Incl. Gov't. Tax

USED CAR?
WILSON MOTORS!
Yates at Quadra

GEM THEATRE SIDNEY
STARTS TONIGHT!
"DRAGNET"
Technicolor
JACK WEBB, BEN ALEXANDER and ANN ROBINSON

HELD OVER!
"The Beggar's Opera"
Musical Comedy in Technicolor
Featuring
LAURENCE OLIVIER - STANLEY HOLLOWAY - DOROTHY TUTIN
It's Tops in Entertainment.
Selected Short Subjects Including Featurette in Color
"Vistavision Visits Mexico"
An Exceptionally Beautiful Travelogue
Complete Program 6.45 - 8.50
Feature Starts 7.18 - 9.23
OAK BAY

STARTING TONIGHT!
"The Purple Mask"
In Technicolor and CinemaScope
Starring
TONY CURTIS, COLLEEN MILLER, DAN O'HERLIHY
Special CinemaScope Short
"TUNA CLIPPER"
Cartoon and News
Box Office 6.30
Complete Programs 6.50 and 9 p.m.
IT'S A PLEASURE TO PARK AT THE FOX
FAMILY FILM FUN! ENJOY COMFORT RELAX IN CLEAN
HILLSIDE AND QUADRA

LAFF WEEK" STARTS TODAY
THE NEWEST AND FUNNIEST BY THE MADCAP PAIR . . . IT'S A "BLUES" CHASER
VISTAVISION
Paramount presents DEAN MARTIN · JERRY LEWIS
DIANA LYNN · NINA FOCH
RAYMOND BURR
YOU'RE NEVER TOO YOUNG
COLOR by TECHNICOLOR
Plus—Colored Cartoon
"SUDDEN FRIED CHICKEN"
ATLAS

THE VICTORIA DAILY TIMES Presents.....
WARNER - PATHE NEWS
Buenos Aires: First Pictures: Rebels Rule Argentina
San Francisco: Baby Kidnapping Plunges Mother into Despair
Washington: U.S. Navy Tests First Multi-Jet Seaplane
United Nations Opens 10th Year
Iroquois, Ontario: This Whole Town Prepares to Move to Make Way for the Seaway Project
Marciano, Moore Talk About Big Fight

The Top Movie Value in Town
BURT LANCASTER
"VENGEANCE VALLEY"
COLOR BY TECHNICOLOR
WITH
JOHN IRELAND
At 1.00, 3.51, 6.42, 9.33
2 HITS!
STARTS TODAY
IT'S ESPIONAGE!
"OPERATION DIPLOMAT"
WITH
GUY ROLFE
At 2.22 5.13 8.04
Doors Open 1 p.m.
35¢ Till 2 p.m.
Tax Incl.
PLAZA
3-6414

Tillicum OUTDOOR
GINGER ROGERS WILLIAM HOLDEN
"FOREVER FEMALE"
Romantic Comedy
ROBERT RYAN JAN STERLING
"ALASKA SEAS"
Drama
Show Starts 7.00 — Gates Open 6.30
Two Free Admissions Tonight (Subject to Amusement Tax) If Your Car Licence Ends in 33

"Mister Roberts"
HENRY FONDA JAMES CAGNEY WILLIAM POWELL JACK LEMMON
1.47, 4.14, 6.41, 9.15
ROYAL
NOW SHOWING

Newspaper Advertising Stimulates Buying

All the guts and fighting glory of the best-selling autobiography!
TO HELL AND BACK
Just a kid—too young to shave ...but old enough to win every medal his country had to give!
THE EXCITING TRUE-LIFE STORY OF AMERICA'S MOST DECORATED HERO... STARRING AUDIE MURPHY
IN CINEMASCOPE · PRINT BY TECHNICOLOR
WITH MARSHALL THOMPSON · CHARLES DRAKE · GREGG PALMER · JACK KELLY
Directed by JESSE HIBBS Written for the screen by GIL DOUD Produced by AARON ROSENBERG · A UNIVERSAL-INTERNATIONAL PICTURE
PRICES THIS ENGAGEMENT ONLY!
Adults 1-2 50c, 2-5 70c, After 90c
Students 50c All Day
Children 1-5 15c, After 20c
Feature at . . . 1.00, 3.05, 5.10, 7.15, 9.30
Last Show at 9 p.m.
STARTS TOMORROW
ODEON
PHONE 3-0513
LAST DAY!
"ABOVE US THE WAVES"
With
JOHN MILLS
At 1.01, 3.09, 5.14, 7.22, 9.30

For Better Living
Planned as a positive contribution to better living for Canadians, the International Calvert House Architectural Competition for the "Canadian Home of Tomorrow" attracted 661 entries from 17 different countries, the largest response ever accorded a competition of this kind anywhere in the world.
Plan submitted by George Abram and James Craig, Willowdale, Ont. Awarded Honorable Mention.
CALVERT HOUSE
Canadian Whisky
"A contribution to better living"
CALVERT DISTILLERS, LIMITED, Amherstburg, Ont.
A brochure illustrating the winning house designs selected by a distinguished jury is available on request. Write to Calvert Distillers Ltd. Amherstburg, Ont.
This advertisement is not published or displayed by the Liquor Control Board or by the Government of British Columbia

CHAMPION AYRSHIRES owned and shown by J. L. Saville, Cobble Hill, will be entered in Portland livestock show next week. Heifer at left, "Saville High Standard," has never been beaten in show ring. Bull, "Saville Jeronumo," was acclaimed junior champion in all Vancouver Island shows, won class at PNE. Saville entries are two of 40 B.C. Ayrshires to be shipped to Portland show from Sumas Oct. 12. (Photo by Flett Studios.)

BE MODERATE IN MODERATION, LIVE TO 88

VANCOUVER (CP)—Moderation in all things, advised Dr. W. T. Lockhart of Ganges, B.C., at 88 the oldest physician attending a convention here.

Any formulas for longevity, sir?

"Young man," he said, laying down a strong-smelling pipe, "I've been smoking since I was 12 and in my time I've drunk enough to float the Vancouver Hotel (a half-block, 17-story structure).

"Just never take too much of anything at one time, that's all."

CD Basic Rescue Series Popular At Salt Spring

GANGES—Considerable interest is being shown by residents of Salt Spring Island in the series of eight lectures being given by K. R. H. Roberts of Victoria, a member of the staff of the provincial civil defence organization.

The lectures on basic rescue are being presented every Tuesday evening in the Legion Hall under the sponsorship of the civil defence organization on Salt Spring Island, headed by A. R. Layard.

Funeral Saturday For Pioneer Stage Operator

SOOKE — Funeral services will be held at Knox Presbyterian Church here Saturday at 3 p.m. for George W. W. Throup, 80, last man to drive the horse-drawn stage between Sooke and Victoria, who died in Victoria Tuesday.

Mr. Throup, a native of Sooke, also was the first operator of a motor stage between the two centres, and drove it for 25 years.

He is survived by his widow, Caroline, at home; a daughter, Grace, in Vancouver; and a sister, Mrs. Eliza Noury, Sooke.

Rev. Robert Lyttle will conduct the funeral, and interment will be made in the church yard. McCall Bros. have charge of arrangements.

Kin Brave Weather For Turkey Shoot

CHEMAINUS — Despite a dull, dreary day, the annual Kinsmen turkey shoot on the week-end drew a good number of marksmen.

Turkey winners in the .22 shoot were A. Brin, W. Brenton, R. Hankey, W. Barker, G. Bayuk, Ken Hamilton and Nick Maika. Prize winners in the rifle shoot were T. Davis, H. Clarke and G. Anderson. Ham shoot was won by Doreen Miller.

DEEP-SEA SHIPS IN PORT

Victoria—Ss. Toban, Suva.
Cowichan Bay—Ss. Myrto.
Chemainus—Okeanis.
Harmac—Table Bay.
Alberni—Ss. Pitsa H., Snosaga.

OCEAN MAILS

Oct. 8 — China Mail, Japan, Hong Kong, Philippines.

YOU WILL BE WISE TO USE JAMESON'S TEA

TEA BAGS AND COFFEE

Sold at All Food Stores

Presbytery Critical of Firm For Sunday Automobile Show

DUNCAN — A Victoria auto firm came under fire here at the Wednesday session of the Victoria and Vancouver Island presbytery of the United Church of Canada for staging an auto show on Sunday.

Also criticized was the Victoria Curling Club for letting the firm, Gladwell Motors, use its rink for the show.

The presbytery committee on evangelism and social services, headed by Rev. F. E. H. James of Metropolitan Church, Victoria, brought the protest to the floor of the meeting.

It was claimed that the show violated the Lord's Day Alliance Act, in that it was a commercial enterpise.

Dr. James reported further that 95 of the 164 presbyteries of Canada had agreed to enter into a campaign for the rededication of all members.

Presbytery members will take part in a one-day retreat for active ministers, a preaching mission at Metropolitan Church starting Oct. 16, and a one-day gathering at Nanaimo Oct. 27.

Friday Funeral Set For E. Ross

DUNCAN—Ernest Ross, 77, native of England and resident of Duncan, died here Tuesday.

Veteran of the First World War and member of the Canadian Legion here, he had been enaged in the bakery business here for 10 years.

Surviving besides his widow, Mary, are two sons, Bernard, Victoria, and Archibald, Fort Frances, Ont.; two daughters, Mrs. Herbert Knight, Duncan, and Mrs. Edna Fletcher, Victoria; four grandchildren, and a brother in England.

The funeral will be held Friday at St. John's Anglican Church, Duncan, and interment will be made at Royal Oak Burial Park, Victoria.

Pender Island Split On Ferry Proposals

PENDER ISLAND—Supporters of an extended schedule by the ferry Cy Peck to the Gulf Islands would be in the minority, former secretary of the Gulf Island Improvement Bureau, G. J. Dickason, said today.

He said his belief was that the provincial government had been subsidizing island service "long enough" with the Cy Peck, and that the subsidy was unfair to free competition that wanted to move into island service.

Other Pender islanders have expressed dismay over the fact that the thrice-weekly service offered by the Cy Peck to the island might end when its subsidy is withdrawn at the end of November.

A cattle breeder, Jack Amies, said his business was dependent on the ferry, and others claimed the connection with Salt Spring island had been like a "shot in the arm" for the econmy of North and South Pender.

"It has saved me much money in equipment repairs, business transactions, and time," said logging operator Ray Bracket. "We can't do without it."

"We must keep this ferry," said Don Grimmer, dairyman. "I get better prices for my dressed veal in Victoria than Vancouver."

The majority of other Gulf island residents voted recently in favor of a ferry connection with the mainland. Gulf Island Transportation Ltd. is prepared to serve the islands without subsidy.

Ray Latta Wins Mt. Brenton Golf

CHEMAINUS — Ray Latta won the Art Luck Memorial Trophy in a nine-hole junior golf competition at the Mt. Brenton Golf Club.

In a seven-hole field day competition, Mrs. M. Duncan of Ladysmith won the woman's trophy, with Mrs. J. Stratton shooting low net. Jack Ross won the men's trophy with Andy Bennett making low net.

Firemen Plan Fund Appeal In Sidney

SIDNEY—Volunteer fire department serving Sidney and North Saanich will make its annual appeal for funds during National Fire Prevention Week Oct. 9-16, Cmdr. F. B. Leigh, chairman and secretary-treasurer, said today.

The department is basing its appeal on the fact that a 45 per cent reduction in fire insurance premiums, brought about by the efficiency of the department, should result in "a little more" money being available.

"Our funds have been greatly depleted this year by the expenditure necessary to equip our third truck," Cmdr. Leigh said. "This truck has been on the road for some months and is doing good work, but more expenditure is necessary when funds become available."

He said that the Sidney and North Saanich brigade is one of the only two forces in B.C. supported by voluntary donations.

Members of the fire committee are J. C. Anderson, R. D. Murray, G. Gray, Fire Chief G. A. Gardner, Deputy Chief Bob Shade and Cmdr. Leigh.

Coffee Lovers Favorite

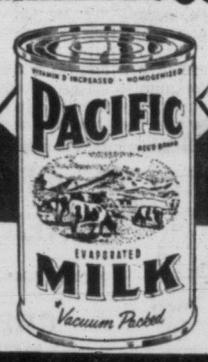

Rich, creamy goodness

Fresher, sweeter flavor

The only evaporated milk processed in B.C.

"SHIFT" YOUR BUSINESS INTO HIGH WITH MORE ADVERTISING!

CONFIDENTIALLY YOURS
—by Byrne Hope Sanders

MONTREAL, October 6th—Soft, pretty hands . . . are the result of faithful care—the constant use of Campana's ITALIAN BALM after every exposure to weather—water—work. You need only *one drop* rubbed quickly into your hands—that's all. And now Italian Balm—can be bought in the household size with a thumb pressure dispenser which releases just the right amount . . . No twisting—no turning to seal the bottle—no leaking—no fuss! Just press lightly—and there you have it—the exact amount for your hand care. Ask for Italian Balm with the dispenser—69c at all drug counters.

So Many Mothers . . . seem to give their children everything . . . yet they're careless about the one *most important* aspect of child health—regularity. Do take my advice and keep the child's laxative CASTORIA on hand. Its action is like normal, satisfactory habits. Castoria is clinically approved for youngsters—and they *like* the flavor. So watch your child carefully—keep Castoria on hand for any upsets. You'll find you can keep away many childish troubles with its regular use. Large bottle 45c. Economy, family size 75c.

Home Life . . . it seems to me, has *so many* pleasures tucked away in simple little chores . . . like getting one's home snug for the winter. That means storm windows — and, believe me, it's *really* a pleasure to see how quickly you can get them sparkling clean with WINDEX SPRAY. I find it *by far* the fastest and best glass cleaner on the market. *Swish!* Spray it on. *Whish!* Wipe it off lightly. Windex leaves no waxy film on the window — no gritty dust on the sills. *Wonderful* for all glass surfaces! Get the handy 6 oz. bottle and sprayer today. Or the big economy 20 oz. bottle at grocery, hardware or drug stores. It's *very* economical!

One Minute To Make a scrumptious banana cream pie filling! It *does* sound unlikely, doesn't it? But it's *easy* with ROYAL INSTANT PUDDING AND PIE FILLING! Royal's exciting new *Banana Cream* flavor has the delicious taste of fresh golden-ripe bananas . . . and you'll find it the *creamiest, smoothest* pie-filling you ever tasted! Only takes you a minute to prepare . . . there's no cooking, of course! And with Royal Instant there is never a lump, film, or starchy taste. Make a banana cream pie the easy Royal way tonight! And *do* try Royal's other new fruit flavor — Strawberry Cream!

This I Know—that you can't get a finer shampoo for yourself, or your daughter, than WOODBURY COCOANUT OIL SHAMPOO. I know it . . . because this is a *natural oil* shampoo . . . that washes hair shining clean, but does not "dry" it by removing natural oil. . . . You'll find your hair soft and pretty, easy to manage, *right after the shampoo.* Your hair will have body and life, because Woodbury's gentle action actually helps to *preserve* your hair oils. . . . So many women buy Woodbury Shampoo for their families that it can be sold for much less than any other quality shampoo. So—won't you try it yourself—*this week!*

Atchoo! . . . "Bless you!" we murmur when someone in our family sneezes . . . but then having learned what a fine aid MENTHOLATUM can be in helping to clear up symptoms of a head cold, we use it faithfully. You'll find, too, when a bothersome head cold clogs your nostrils and disturbs your breathing that Mentholatum's medicated vapors will quickly cool and soothe the irritated membranes. Spread some liberally inside each nostril — then sniff *well back!* Soon, soreness eases, local congestion and swelling is eased. ***Write for a FREE GENEROUS SAMPLE offer to*** Confidentially Yours, 1411 Crescent St., Montreal.

Happy, Healthy—Adorable! . . . Nothing so enchanting as a small baby — and nothing better for baby than Certified AYLMER BIB ORANGE JUICE. Like all Aylmer Baby Foods, this orange juice is very, *very* finely strained—so that your little one can start with it, and have no feeding disturbances. Aylmer's Bib Orange Juice is rich in Vitamin C — so essential for growth and well-being. . . . You'll find that baby will thoroughly enjoy the delicate flavor of the sun-ripened oranges that are used exclusively. Bib Orange Juice is very low in cost—and very convenient to use. It's your best buy!

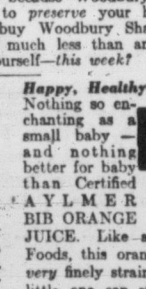

Do Try This "Quickie". A Date-Nut Loaf that's really flavourful, moist and truly delicious. You'll find it keeps fresh for a long time!

DATE-NUT LOAF

2 cups sifted all-purpose flour
¼ cup sugar
4 teaspoons baking powder
½ teaspoon salt
1 egg, well-beaten
2/3 cup milk
½ cup CROWN BRAND Corn Syrup
2 tablespoons MAZOLA Salad Oil
½ cup chopped nutmeats
½ cup chopped dates

MIX and sift first four ingredients into a bowl. COMBINE egg, milk, CROWN BRAND Corn Syrup and MAZOLA. ADD to dry ingredients and mix just enough to blend. FOLD in nutmeats and dates. TURN into well-greased loaf pan (9½ x 5½ x 2½ inches). BAKE in moderate oven (350° F.) 50-55 minutes or until done. LET stand until cold before cutting; store in tightly covered container.
NOTE: Raisins may replace the dates, if desired.

NEW!

QUICK, EASIER WAY to COOK DELTA RICE

Now, with the new easy method, you cook Delta Rice in one simple operation—no washing, no rinsing, no draining, no sticky pans. And you get fluffy, separate grains of snowy white rice every time.

SIMPLE AS A-B-C

A - Put 2 cups of water, 1 teaspoon salt in large pot with tight-fitting lid. Bring to a hard boil.

B - Add 1 cup Delta Rice to briskly boiling water. Let it return to hard boil.

C - Put lid on tight. Turn flame to simmer and leave without stirring or "peeking" for time indicated.

ECONOMICAL

As your main vegetable, delicious Delta Rice goes to the table for just 1½c per serving. As an extender of meats, chicken, seafoods, Delta Rice gives you marvellous menu variety at low cost. It's today's best food value!

NATURAL FLAVOR—*not dehydrated*

The big difference in rice is flavor. Delta gives you perfect flavor and texture because it is not dehydrated—every fluffy, snow-white grain retains satisfying goodness and succulent nourishment. Always get *naturally* good Delta Rice.

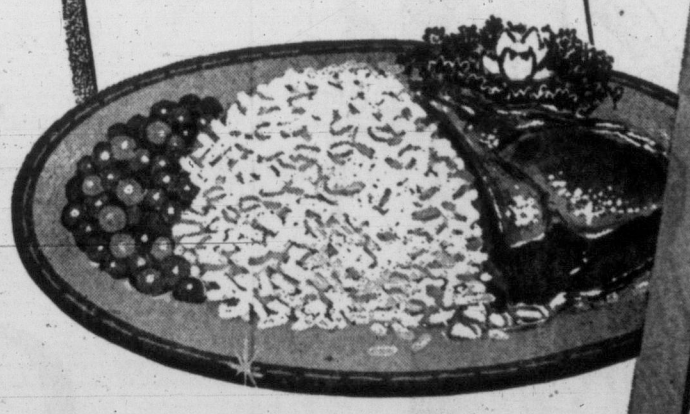

New easy cooking method and exciting new recipes on back of every package.

NO WASHING! NO RINSING!
NO DRAINING! NO STICKY PANS!

WESTERN CANADA'S LARGEST SELLING RICE

Red Drive on Unions Predicted for B.C.

VANCOUVER (CP)—A Communist drive to take over the Vancouver Trades and Labor Council (TLC) and win control of other B.C. labor organizations was predicted here Wednesday by union leaders.

"There's no doubt this activity is all part of a big Communist offensive," said one senior right-wing unionist. "They apparently think they are in better odor while the Communist peace drive is under way. They are trying to infiltrate into the Trades and Labor Council and I'm sure the situation will erupt there soon."

R. K. Gervin, secretary of the VTLC said he felt the offensive could be handled easily.

"The TUC left wing was not a true representation," he said of last week's provincial meeting. Mr. Gerwin was not re-elected as secretary of the organization which passed by a 56-54 margin a resolution that expelled groups should be readmitted next spring after the merger of Canada's two labor congresses.

MATILDA'S BABY PERFECTLY FORMED

VANCOUVER (CP)—Matilda has reverted to its former self—No. 5 in the penguin section of Stanley Park zoo. But its egg continues to make news.

Dr. Ian McTaggart-Cowan of the University of B.C. zoology department said Wednesday the zoo came near having the first baby penguin ever hatched in Canada.

Dr. McTaggart-Cowan said he found a perfectly-formed baby penguin in the egg. He estimated it died in the shell three or four days before being taken from Matilda.

By lumping 17 appeals into one, the Community Chest saves time and effort — yours and theirs.

Anti-Red Moderate Asked to Lead Greece

ATHENS (Reuters)—King Paul Wednesday asked Public Works Minister Constantine Karamanlis to form a new government following the death of Greece's strong man prime minister, Field Marshal Alexander Papagos.

The king asked Karamanlis to try to solve the Greek government crisis after the acting prime minister, Stephen Stephanopoulos, presented the present government's resignation. Stephanopoulos was chosen acting prime minister by Papagos only a few hours before he died.

Karamanlis is a handsome 45-year-old lawyer who has successfully steered clear of political squabbles while winning popularity for carrying out reconstruction projects in Athens and fostering land reclamation projects in rural areas.

He is a political moderate, and anti-Communist. He is grateful to Western post-war aid to Greece, but sensitive about taking advice from foreigners.

Karamanlis said in a broadcast that his government will be formed and sworn in today and will seek a vote of confidence in parliament next week.

The 72-year-old military hero died Tuesday night after eight months of illness, leaving his country faced with an explosive foreign policy issue on the Cyprus dispute and political uncertainty over his successor.

The prime minister's body was taken Wednesday on a gun carriage from his home to Athens cathedral, to lie in state till Friday morning, when the funeral will take place with full military honors.

English Teachers Sought By Group For New Canadians

New Canadians are not receiving instruction in English in some areas of B.C., the Greater Victoria branch of the Canadian Citizenship Council heard Wednesday.

Members, at a meeting at Spencerhouse, expressed "surprise" at this, and decided to ask the department of education to secure English instructors for new arrivals in this area.

Such instruction, the council decided, need not necessarily be by accredited English teachers, but by persons willing to devote time to the work.

ANCIENT ISLAND

Flint implements believed to date from the Stone Age have been unearthed in Spitsbergen.

MADE MILLION OUT OF GUM

ST. PETERSBURG, Fla. (AP)—Frank Fortune Pulver, 84, one of the pioneer developers of chewing gum, died Wednesday. He was 23 when he became interested in a friend's formula for making chewing gum. He bought the formula for $200, and in 1931, Wrigley Chewing Gum Co. bought it for a reported $1,000,000.

GOING UP!

TORONTO (CP)—Conn Smythe, president, and members of his Toronto Maple Leafs hockey club of the National Hockey League officially opened the $180,000 escalators in Maple Leaf Gardens Wednesday. Team captain Sid Smith and goaltender Harry Lumley cut the official ribbon, and team members climbed aboard for the first ride.

Radar-Trapped Man Guilty

BURNABY, B.C. (CP)—William Eldon Phillips of Vancouver Wednesday became probably the first motorist to be convicted on a speeding charge in British Columbia after his lawyer had contested police use of radar.

Magistrate C. C. Bell remanded Phillips for sentence Oct. 12 on a charge of speeding. He was alleged to have passed a radar speed patrol in this suburban Vancouver municipality at 40 miles on hour in a 30 m.p.h. zone.

POLLETT RELEASED

CHICAGO (AP) — Lefty Howie Pollett, 34, a 21-game winner in 1946 for the world champion St. Louis Cardinals, Wednesday, was given his unconditional release by Chicago Cubs. The slim southpaw appeared in 24 games this year for a 4-3 record.

2-4622 — FIR WOOD — 2-4622

Immediate Delivery

2½ BIG CORDS $9.00 — 5 BIG CORDS $17.00 — 7½ CORDS $24.00

2-4622 — Deliveries to Keating, Saanichton, Sidney, Brentwood — THIS OFFER GOOD FOR 2 WEEKS ONLY

HOME FREEZER and LOCKER OWNERS

Get your meat supplies at a GREATLY REDUCED PRICE by dealing with your

FAMILY BUTCHERS

610 Fisgard St. Phone 3-5512

FRONT QUARTERS BEEF, lb. 25c up
SIDES BEEF, lb. 35c up
HIND QUARTERS BEEF, lb. 45c up
SIDES PORK, lb. 38c
VEAL AT VARIOUS PRICES

- Smaller quantities of meat at attractive prices or rates.
- All prices quoted including cutting, wrapping, freezing and delivery to your home or locker plant.

Ask for Wally or Archie

DOUGLAS AT FISGARD
Hudson's Bay Company
INCORPORATED 2ND MAY 1670

Friday store hours: 9 a.m. to 5 p.m.

For courteous service dial 3-7111

Sidney, Keating, Cobble Hill, dial Zenith 6040 toll free
Duncan and Sooke

at the Hudson's Bay Company, Friday

New! Corduroy outfits your little girl will love in sparkling colors, gaily patterned!

Durable corduroy in the new toreador print, for school, for play, for best and made to make your little girl look her prettiest during every hour of the day! Here are comfortable styles that dress her warmly and neatly, and if she's a "tom-boy" at heart will take lots of wear and tear without giving way to it! And corduroy, of course is WASHABLE!
giving way to it! And corduroy, of course is WASHABLE! Just say "Charge it" or group your purchases on a convenient Hudson's Bay Company Budget Account

A. Puff-sleeve princess—Styled with short puff sleeves, full skirt, deep pockets, a button down back and snowy white pique collar that's removable. Green, brown, red patterned with gay toreadors. Sizes 3-6x. Each 6.95

Corduroy dresses for 7-14 year olds—Same style, different colors, green, navy, brown. Each 10.95

B. The Jumper dress—Like the others, styled with a deep 3" hem for plenty of growing room. Round Puritan Miss collar, full skirt, deep 3" hem. Red, green, brown. Sizes 7 to 14. Each 9.95

Jumpers for the tiny tots—Same style as "big sisters" but styled for the 3-6x age group. Each 7.95

C. Full, flared skirts — Full circles styled with their own crinoline, and an elasticized waistband for neater fit. Rich shades of brown, navy or green patterned with whirling toreadors. Sizes 3-6x. Each 5.95

Styles for Big Sister, too, 7 - 14, each 8.95

HUDSON'S BAY COMPANY girls' wear, third

Heavy-weight Corduroy slacks for boys, for all-purpose wear!

Perfect for school wear, and good looking enough for best . . . Warm, well cut corduroy slacks that allow your boy from 6 to 16 plenty of room for growing, and plenty of length for shooting up high. He'll like to wear them because they're a real favorite with all school-age youngsters, come in good-looking colors, too. Wine, grey, blue, green, brown. Sizes 6 to 16. Pair 5.49

Matching windbreakers complete the picture! Warm, they're Kasha lined!

Waist length corduroy windbreakers are toast warm to wear, styled to please! Zipper front makes getting into-and-out-of easy, while the knitted wrist band and self collar protect against chill Winter breezes. Elasticized waist and self belt keeps jackets comfortably in place. Wine, green, blue, grey. Each 5.49

HUDSON'S BAY COMPANY boys' wear, main

You'll find a big selection of shoes, underwear, coats, suits, dresses and all your children's winter needs in the Hudson's Bay Company's Children's Departments, main and 3rd floors.

In Victoria, it's the HUDSON'S BAY COMPANY shopping centre for the family!

New low-priced jar

instant, food energy drink

Now—look for Ovaltine in this new, convenient, money-saving jar. And remember—no other drink offers the unique blend of food values that you get in Ovaltine.

Ovaltine is world-famous for its nutritional properties. It's an excellent dietary source of vitamins A, B_1, B_2 Riboflavin, D, Niacin and many other important food elements so necessary to healthy young bodies. An ideal food beverage for children . . . and adults, too. Delicious hot or cold.

Ovaltine helps you sleep better. It's easily digested, promotes relaxation. Pick up Ovaltine in the new, low-priced jar next time you shop. Your choice of two delicious flavours—plain unsweetened or chocolate flavoured Ovaltine.

Ovaltine

NOW IN "THE BIG BROWN JAR WITH THE BRIGHT ORANGE LABEL"

45-5

TOP STUDENTS in each grade at Esquimalt High School last term were honored in ceremonies Wednesday. Winners of PTA awards are, from left: Julian Reid, Eric Wallace, Allison Hall, Richard Copley. (Times photo.)

Scholarships, Awards Presented At Esquimalt High Ceremony

A total of $200 in scholarships was awarded top 1955 graduate at Esquimalt High School, Myrna Hunter, during ceremonies there Wednesday.

Miss Hunter, now a first-year student at Victoria College, received the $150 Women's Canadian Club scholarship and the $50 IODE scholarship, for topping the graduating class.

PTA bursaries of $10 were awarded to the second-highest ranking graduate, Victor Crewe (in absentia; he is at school in Owen Sound, Ontario), and to the highest ranking students in each grade.

These were Richard Copley, grade 11; Allison Hall, grade 10; Eric Wallace, grade 9, and Julian Reid, grade 8.

Presentations of awards were by Mrs. A. Warren Smith for the IODE, Richard Reeve and J. Wallach for the Esquimalt PTA and Mrs. R. Wallace for the Women's Canadian Club.

Other presentations were made by Walter Benson, Miss G. N. Hewlings, Miss B. Conibear, Clr. James Bryant, Mrs. W. W. McGill, R. Temple, school board chairman W. Jeune and assistant municipal inspector Alex Turnbull.

BAND PLAYED

The ceremonies were brightened with selections by the school band and soloist Deanna Daggitt.

Guests, graduates, parents, prefects, teachers and prize winners gathered for refreshments following the presentations. Here are the other awards:

Old English: Dorothea Nelson, Evelyn Holland, Wilma Simmons, Katherine Lawrence.

Drama awards: Moira McColl, Katherine Lawrence, Victor Crewe, Gordon Longmuir.

Journalism awards: Dorothy Nelson, Pat Lisle, Berta Heighes, Berna Rogers, Muriel Richmond, Myrna Hunter.

Subject prize: Chemistry, Richard Copley.

Cheer leader awards: Pat Cornthwaite, Pat Lisle, Valerie Knowles, Pat Hope.

Awarding of pins for prefects: Janice Butler, Linda Fields, Moira McColl, S. Hicks, Heather Schacht, Evelyn Holland, Barbara Crocker, Sally Johnson, Evan Mitchell, Ron Neil, R. Copley, Keith Cooper, Ed Lock, Walter Benson, Ross Cameron, Gerry Cuthbert.

DIPLOMAS

High school graduation diplomas: Diane Adams, Esther Arnason, Robert Ashton, Chuck Bennett, Ray Bryant, Florence Bull, Margaret Cooper, Pat Cornthwaite, Victor Crewe, Philip Daley, Jay Downard, Norma Erskine, Pat Floyd, Jerry Ford, Myrna Harding, Carol Hawthorne, Berta Heighes, Myrna Hunter, Michael Jeffery, Pat Jones, Katherine Lawrence, Bob Leach, Pat Lisle, Gordon Longmuir, Frances Magwood, Jon Magwood, Kathleen Merrett, Art Moore, Pat McRae, George McCreadie, Joyce McMillan, Dorothea Nelson, Terry Nex, Joe Patterson, Loreen Roach, Berna Rogers, Wilma Simmons, Judith Slade, Wes Umphrey, Allan Webb.

PRETTY MYRNA HUNTER, 17, freshment at Victoria College, was awarded two scholarships at Esquimalt High School ceremonies Wednesday. She headed the list of graduates last year, won $150 Women's Canadian Club and $50 IODE scholarships. Her home is at 844 Wollaston. (Times Photos.)

BETWEEN TIMES

By MONTE ROBERTS

Just dashing madly about, getting nowhere:

•The saddest words spoken by women or men:
The alarm clock's broken—I'll be late again.

These are lovely crisp mornings. The dual-purpose kind. Nice for getting up and breathing the fresh, fresh air. And nice for snuggling back under the covers and sneaking an extra five minutes.

Through recent force of circumstance, I am attempting to become a do-it-yourselfer on a modest scale.

Not doing too badly, either. But in the field of carpentry I have hit a minor snag.

I cannot tell the difference between a two by four and a four by two.

My Favorite Wife, too, is something of a do-it-yourselfer. She is currently hanging curtains, and has her own way of measuring. She scorns a tape measure, and uses bits of string.

This slightly abridged transcript of a portion of her instructions to herself will give you some idea:

"Curtains, bathroom, window, lower. First knot. On same string one inch less than first knot.

"Window, upper. When fittings are in they will measure first knot on string disregarding all other knots. (This was from side to side, not up and down.)

"Window, upper, up and down. Take first knot disregarding all other knots. (Remember, no hems allowed, either up or down.)"

And don't laugh at the above. The curtains fitted perfectly.

If you are travelling by air to Vancouver, you needn't bother taking your umbrella with you.

The thoughtful citizens of the mainland city, taking a realistic view of matters, have installed a large umbrella stand full of sturdy brollies at the txist ramp from incoming planes.

Speaking of airports, some kind soul at Pat Bay could do a favor for one and all by installing a new sign in the pay-'phone booth.

Present one says "Local calls 10 cents." What should be added is "Victoria calls 20 cents."

Wonder how many people get caught without the right change handy?

Definition of traffic light: Complicated device designed to trap pedestrians half-way across the street.

Paid Help for By-Law Said 'Unusual Step'

Hiring of a firm of professional advertisers by Cowichan School District 65 to publicize its forthcoming $750,000 school construction by-law roused considerable interest but little comment in the district today.

"It's an unusual step," said Clr. Don C. Morton of North Cowichan.

"No comment," said Ald. Jack Dobson, acting mayor of Duncan in the absence of Mayor J. C. Wragg, now attending the UBCM convention in Prince George.

A third resident of the district, who did not wish to be named, said: "I don't see anything particularly wrong with the idea."

Another, who wished to stay out of any controversy because of the often-tempestuous state of affairs in the school board, suggested professional help might be the answer to the board's present problem.

"Trustees are being pressed on one side for an early vote on the by-law, and on the other by criticism that an early vote will not permit sufficient dissemination of information about the by-law," he said.

"This action might give the by-law enough publicity in time to conduct an early vote," he said.

H. L. Campbell, deputy minister of education, said he had had no information regarding the board's decision to hire professional help, but would "look into the matter."

The board's decision was made on the understanding that a referendum earlier this year failed because insufficient information reached the ratepayers.

TIMES MEDICAL COLUMNIST SAID 'MOST WIDELY READ'

Dr. Walter C. Alvarez, whose column appears regularly on page 5 in the Victoria Daily Times, has been acclaimed by a magazine writer as the most widely read medical columnist in America.

According to Greer Williams, writing in Harper's, his column "enrages a certain number of doctors, delights others, and fascinates millions of ordinary readers."

"He treats his patients—and his millions of readers—not as so many sets of notations on clinical charts, but as human beings with a rightful curiosity about their aches and infirmities," Mr. Williams wrote.

"This may prove to be a greater contribution to modern medicine than some of his colleagues yet realize."

November Hearing Set In Valley Gas Fight

Public Utilities Commission will meet in Vancouver, probably in November, to hear jurisdictional arguments arising from the battle for natural gas distribution rights in the Fraser Valley.

The special hearing will determine whether West Coast Natural Gas, which proposes to pipe gas to the lower mainland from the Peace River, has the right to undertake to supply any distributing firm without PUC approval.

West Coast already has entered agreements with the B.C. Electric and Inland Natural Gas Co. to supply the needs of the Fraser Valley and the Interior.

At hearings held in the Fraser Valley this summer, a majority of Fraser Valley municipalities opposed the B.C. Electric gas rights bid. They supported Valley Natural Gas, a firm with local backing.

One official said the jurisdictional question may have to be referred to the Court of Appeal.

Attack on Sailor Brings Soldier Three-Month Term

Three-month jail term was imposed on William McKay, Queen's Own Rifles, Gordon Head, when he appeared in city police court today for sentence on an assault charge.

McKay pleaded guilty to causing bodily harm to a sailor, Roy Robertson, following an early morning fracas Saturday at CAC Garden, 550 Fisgard.

His victim suffered a broken jaw and badly torn lip.

Police said the soldier struck Robertson and knocked him down. He then kicked Robertson in the face.

Friday Meetings

Victoria Lions Club: Empress, noon. Speaker Harold McWilliams, on Europe.

Greater Victoria School Board Employees' Association: TLC hall, 8 p.m.

International Brotherhood of Bookbinders: TLC hall, 8 p.m..

Plasterers' Union: TLC hall, 8 p.m.

Special Service For Thanksgiving

The First Church of Christ, Scientist, will hold a special thanksgiving service at 11 a.m. Monday, marking Thanksgiving Day.

The service, open to the public, will emphasize importance of expressing gratitude to God in deeds as well as speech.

Officials Probe McEwen's Status

Martin Denies Doctor's Claim On Hospitals

Not Seeking Complete Control

Health Minister Eric Martin today denied a charge by the B.C. division of the Canadian Medical Association that the provincial government is seeking complete control of hospitals.

Dr. Frank Turnbull, president of the B.C. CMA, said the administration of B.C.'s hospital scheme tends to create "state hospitals," and that control of hospitals has fallen into the hands of "bureaucrats in Victoria."

Mr. Martin said control of hospitals is being left in the hands of the hospital boards, "to as large an extent as possible."

Naturally we keep a close watch on the spending of the taxpayers' money, though," said the health minister.

In answer to a resolution endorsed by the medical men, now meeting in convention in Vancouver, that the government should set up an advisory committee made up of doctors, on the hospital plan, Mr. Martin said there already is a three-man medical board.

"There are three doctors on the board, who advise us on claims and so forth," said the health minister.

Mayoralty Candidate May Be Disqualified

By PETE LOUDON

Property qualifications of mayoralty candidate Elmer D. McEwen were under debate at City Hall today and it was reliably reported he may have to withdraw from the December election slate.

Civic officials were silent on the subject at press time and Mr. McEwen could not be reached for confirmation.

But it was learned a discussion on the matter took place in the office of assistant city solicitor Angus Smith. Later, it was hinted that a news release of some importance might come from the office of city clerk, M. F. Hunter.

Direct questions to various officials went unanswered but no denials of disqualification possibility were issued.

If Mr. McEwen, who announced his candidacy in July, is required to withdraw, it could mean a definite announcement of candidacy from former alderman Percy Scurrah.

He said Monday he would consider running if the mayoralty was a two-way fight with Mayor Claude Harrison. But he added he had given up the idea when Mr. McEwen said he definitely would not withdraw in favor of any other candidate.

The only other candidate who has so far come forward is city second-hand dealer, W. A. Scott, who has run for alderman in previous years only to be soundly defeated at the polls.

CURTIS TO RUN?

A withdrawal action by Mr. McEwen could also mean announcements of decision to run by Alderman Austin I. Curtis, who is being pressed to seek the office.

Archie Wills, a former alderman for 10 years, also reported considering running for the mayor's chair, might also step forward if Mr. McEwen is ruled out.

City businessmen, who have watched Mayor Harrison's success in the last two civic elections, have stated on occasion the mayor is not likely to be defeated if there is a crowded field in opposition to him.

Dr. E. W. Boak Heads B.C. Section of CMA

Dr. E. W. Boak, 2580 Lansdowne, will take over Friday as president of the B.C. section of the Canadian Medical Association.

He was installed today at the 55th annual convention of the association in Vancouver and will take office Friday.

Dr. Boak is a general surgeon here.

Careless Driving Costs Driver $40

Austin Edgar Goodwin, 4014 Holland, was fined $35 and $5 costs, or seven days in jail, when he appeared in Sidney RCMP court Wednesday charged with careless driving.

RCMP said the accused was involved in a three-car accident last Friday on Glamorgan Road.

Art Gallery Open Free of Charge Two Days Weekly

Victoria and its citizens are reaping what the city council sowed, with the recent payment to the Art Gallery, of the voted 1955 grant of $3,100.

Upon receipt of the city's cheque for this amount, the board of directors of the Art Gallery decided to open the gallery free to the public on two days a week instead of one as formerly.

Wednesday is the free day selected, in addition to Sundays. It is hoped that by choosing the mid-week shop closing day, many more people will have an opportunity to see Gallery exhibits than has been the case before.

In addition $1,703.93, representing taxes owing for the years 1954 and 1955, has been taken from the grant and forwarded to the city's tax office.

Girls' School May Be Built On Island

Health Minister Eric Martin said today plans for a new provincial girls' detention home may be announced by the end of this month.

He said the committee set up to investigate sites for replacing the Cassiar Street girls' school at Vancouver is in the final stages of its job.

"I sincerely hope we will be able to announce something by the end of the month," said Mr. Martin.

The old building in Vancouver was condemned in a report submitted to the government this spring by a "citizens" committee appointed by the health minister.

Several Vancouver Island sites are under consideration, at least one of them in the vicinity of Victoria. Another is at Brannan Lake near Nanaimo, where a new boys' industrial school is now in operation.

"We are not going to be rushed on this thing," said Mr. Martin. "It may have to last for generations."

He said the committee has done a "tremendous job" in examining all the factors required to locate a school site.

Army Units To Parade To War Show

Victorians will see regular army and militia units on parade in the downtown area during the next week as they march from Hudson Bay. Co. parking lot to the Odeon Theatre to be guests at showing of "To Hell and Back."

The parades will move off about 7 p.m.

About 100 men and buglers of Queen's Own Rifles will march from the lot to see the war picture Friday night.

Tuesday, 5th Harbor Defence Battery, CWAC and 119 Cadet Corps will march to the theatre led by the 5th band.

Next Thursday, 25th Medical Company, 40th Technical Squadron, 156th Service Corps Company and 5th Area Signals Company will be guests at the show. Queen's Own Rifles bugles will lead the parade.

The Canadian Scottish Regiment, preparing for the Royal visit of Princess Mary, will see the show Oct. 17 if it is held over.

ASK The TIMES

Q.—Can you please tell me what Rocky Marciano clears from a fight after taxes and his personal aides are paid off, just on gate receipts only?—P.W.T.

A.—The newspapers stated Sept. 22 last, the day after the title fight that the crowd in New York's Yankee Stadium was about 55,000 and that the total gate receipts were over $900,000. Archie Moore's 20 per cent of the gate, theatre television and other returns was estimated at about $200,000, and the champion's 40 per cent at about $400,000, being the largest sum ever taken out of a fight by Marciano, as was the case also with Moore's earnings. No authoritative statement on the income slice collected from each contestant has come to the attention of this column, nor has an estimate of training camp and other incidental expenses of the two men.

Q.—Will you please tell me where Topaz Harbor, B.C., is? —S.W.

A.—The Gazetteer of Canada describes it as "an inlet "N of Hardwicke I., Rge. 1, Coast Dist. 50 125 SW.," which puts it in the southwest corner of the rectangle on the map made by the 50th parallel of north latitude and the 125th meridian of west longitude. Thus it is among the islands southeast of Johnstone Strait and in an easterly direction from Seymour Narrows.

Anyone wishing a question answered is invited to send the problem along to The Times, addressed to "Ask The Times" Editor. Questions and answers will be published daily.

All questions should deal with matters of fact and be of general interest. The Times does not undertake to solve conundrums.

TOPICS OF THE TIMES

Francis Keith Taylor, 1515 Vining, was fined $15 or three days in jail when he pleaded guilty in city police court today to a charge of driving a vehicle with inadequate brakes.

Court was told the accused was involved in an accident with a cyclist Sept. 22 at Hillside and Gosworth.

★ ★ ★

A meter-patrolling commissionaire is walking his beat with a keener eye today.

One member of the patrol recently failed to see a meter parking permit and ticketed the car of William A. Pearson.

Mr. Pearson is the deputy chief of Saanich police. He has a meter permit.

Magistrate Henry C. Hall dismissed the overparking charge in city court today. Mr. Pearson did not appear.

★ ★ ★

At a recent meeting of the Dale Carnegie Club International silver cup for members' best speech was won by Gordon Robison whose topic was "My Ambition." Mrs. Eileen Jubb and Jack Beveridge were elected to represent the club at Puyallup, Wash., in a speech contest on Saturday.

★ ★ ★

The Victoria and District Cornish Association will meet Saturday at 8 p.m. at the home of Fred James, 145 Ontario St.

★ ★ ★

The James Bay Golden Age Club will hold a whist drive in Christ Church Cathedral hall, Niagara Street, Friday at 7 p.m.

★ ★ ★

Navy cook Paul Tate, 23, fined $150 in Esquimalt police court Wednesday on a charge involving theft of food stores from HMCS Naden, resides at 1419 Stanley, not 1418 Stanley as reported earlier.

★ ★ ★

Two large scows will transport the latest in logging machinery and equipment from Vancouver to Victoria for the 64th annual Pacific Logging Congress, Oct. 12. Much of the equipment, sent out especially for the three-day convention, will be supplied by leading Vancouver equipment dealers. The display will be set up in the government parking lot near the Empress Hotel.

★ ★ ★

Francis Joseph, 68, Songhees Indian Reserve, was still unconscious and in "critical" condition at St. Joseph's Hospital today.

Joseph sustained skull injuries Monday when his car went out of control on Admirals Road and crashed into a telephone pole, throwing him from the car.

He was driving alone at time of the accident.

★ ★ ★

Sons of Norway will sponsor a Leif Erikson program and dance Friday at the CCF Hall, Douglas Street, starting at 8 p.m. It will feature comedy, singing and acrobatic and folk dancing, and will be followed by dancing for the public to the music of a Scandinavian orchestra.

★ ★ ★

Bail was set at $1,500 Wednesday in Colwood RCMP court for Edward Allen, Millstream Road, Langford, when he appeared on a false pretences charge involving $250.

He was remanded without plea to Tuesday.

★ ★ ★

SPCA officials here today reported a total of $1,407 donated to date in a drive for funds to improve kennel conditions at the humane society's animal shelter on Wilson Street in Victoria West, and for operating expenses.

★ ★ ★

Joseph W. Lamoureux, 25, 946 Southgate, was treated at St. Joseph's Hospital for facial cuts received in an accident at Yates and Cook at about 7.25 a.m. today, police reported.

NEW VICE-PRESIDENT of Victoria Junior Chamber of Commerce is Ira Hill, chosen Wednesday night to succeed Boyd Moore who resigned because of business duties elsewhere. Bill Davidson was named chairman of the Jaycees' tourist and industrial group.

NAVAL SHIP MOVEMENTS

On Exercise "Full House" in Georgia Strait, returning Oct. 15: Destroyers **Athabaskan, Cayuga;** frigates **New Glasgow, Stettler, Jonquiere, Ste. Therese;** mine sweepers **Comox, James Bay, Fortune;** coastal escorts **Brockville, Digby;** auxiliary vessels **Dundurn, Billow, Heatherton.**

'CLEAN, SOBER EXISTENCE LEADS TO LONG LIFE'

Former Victorians Married 70 Years Today

BY TONY DICKASON

Both Mr. and Mrs. Charles Jordon appear to be cut diamonds.

They celebrate their 70th wedding anniversary today: 60th and 75 anniversaries are diamond jubilees, so the Jordons, both aged 92, seemingly cut in between, gemwise.

The pleasant pair, staying here the week with nephew George Robinson, 3069 Henderson, now live in New Westminster but have roots in Victoria which go back to 1892.

He worked as powderman and foreman when the Royal Engineers were building the fortifications here. He then worked for the government drydock 14 years.

His wife, Hannah, is actually five months older than her husband. She was born in Peterborough, Ont., and he in London, England. He was brought to Canada as a child and started work as a bricklayer.

"It was at Uxbridge, Ont., that I met the girl of my choice," he recalled today. They married there October 6, 1885.

They took a "delayed honeymoon" after his work here with the Royal Engineers and toured England, Ireland and Scotland. This was "the best time of our lives."

Charles and Hannah were separated only once, when Mrs. Jordon took another trip to England after the First World War. They later moved to Sechelt where they spent "25 happy years."

Mr. Jordon writes a firm, legible hand, all the more surprising as he attended "night school, after work, for only three months."

Health problems, of course, are beginning to touch the devoted couple. He was struck on the head by a flying wedge of wood nine years ago while sawing "and I've been out of action since. But before that I could do 12 and 14 hours work a day."

Mrs. Jordon injured her hip badly in a fall five years ago, and is confined mostly to her wheel chair.

Her husband credits "a clean sober existence . . . I've never been under the influence of liquor . . . " for his long life.

Both Mr. and Mrs. Jordon are especially tickled with a wedding anniversary letter of congratulation received a couple of days ago from Prime Minister Louis St. Laurent. And he carries in his pocket, well protected, a telegram of congratulations received two years ago from Queen Elizabeth.

In the eve of life they are satisfied. "Now that the effects of accident and age have caught up with us, we are under the care of a good government."

Mr. and Mrs. Charles Jordon . . . married 70 years today.

SHOPPING GUIDE

Experiments Can Be Fun—With Exciting New Foods

By PENNY SAVER

First thing we know, women are going to have absolutely no excuse for not turning out masterpieces every time we make a meal!

You should wander through the food departments with eyes for time and work-saving mixes and preparations. You'd be amazed! Every time I go food shopping, I come across another whiz wonder.

Latest is the **packaged ice box pie.** Which do you prefer, chocolate or butterscotch fluff? In the package is a graham cracker crust and a chiffon-like filling. Just mix with milk and chill. Presto! There it is. As if this weren't enough, with the package comes a pan, too. The whole works for just 43 cents.

Candy peel (or fruit peel if you prefer to call it that), has taken on a new look. Instead of buying bits and pieces in packages, you can now buy **whole peels.** In a 12-ounce box you'll find citron, lemon and orange. Selling for just 39 cents. As you need the peel, cut it off in the desired sizes, and there you have it fresh and moist.

The sales girl explained that little round fresh citron balls, that look all the world like tiny watermelons, are wonderful in jams or preserves. The usual method is to cook them with lemon or ginger to give them that lift. You can buy them at two pounds for 15 cents.

In the **frozen** foods department, you'll find a real rainbow of labels in the **fruit juice** display. **Orange juice,** in a large tin, costs $1.06, while smaller tins, in various brands cost two for 41 cents, two for 37, two for 35 and 22 cents each. **Grape juice** is a very refreshing change, and costs 25 cents tin, while **tango cocktail,** a mixture of tangerine, orange and other pure juices, look really intriguing. This is 24 cents a tin. **Lemon juice** is 19 cents, **tangerine,** 23 cents, **limeade,** 23 cents, and a mixture of **orange and grapefruit,** 23 cents. There's a lot of liquid sunshine for you . . . the nice kind.

A delightful thought for breakfast or light lunches is **sectioned grapefruit.** Tins of frozen sections can be bought in town. Use them in salads, too, they're wonderful. A 12-ounce tin costs 21 cents.

Monday's Thanksgiving, as we all know, and the day for pumpkin pie dessert. If you're not the hardy type and prefer a prepared **pumpkin** pulp to scooping it out and cooking it yourself, the 28-ounce tins I saw are for you. It's a **solid pack,** and in the tin is enough for two pies. Yours for 21 cents.

Young Fashion Models Appear At Bursary Tea

Wide-eyed Miss Diana Gilbert, seated, with Misses Denise Wilde, Suzanne McElmoyle, Judy Bell and Cynthia Gilbert, presented an attractive array of fashions for the Junior Miss at St. Margaret's Old Girls' Association bursary tea, Wednesday afternoon.

Annual bursary tea sponsored by the St. Margaret's Old Girls' Association on Wednesday afternoon at the home of Mr. and Mrs. R. A. Wootton, 1255 Victoria Avenue, had a fashion show for grown-ups and young folks as an added attraction.

Models in the senior fashion show were Mrs. Maurice Humber, Mrs. George Straith, Jr., Mrs. W. Gordon Holms and Miss Pat Gannon. Masters Raddy McCrimmon and Gregory Ramsay presented clothes for young men. Junior Miss styles were also shown. Mrs. Allan Wilson was commentator.

Presiding at the attractively appointed tea table were Mrs. L. S. deS. Duke, Mrs. J. U. Copeman, Mrs. H. L. Ramsay and Miss Frances Price.

Per capita consumption of cheese in Canada in 1954 was 6.3 pounds compared with 7.7 pounds per capita in the United States.

Bazaar Proceeds Help Furnish School

Members of the Catholic Women's League of Our Lady of Lourdes Church, Oak Bay, were hostesses at a successful bazaar and tea, Wednesday afternoon and evening in the parish hall.

Auxiliary president, Mrs. F. A. Fischer, with the general convener, Mrs. R. Sails, received the many guests who thronged the hall. Proceeds of approximately $1,058 will be used for furnishings in the new parish school that is in the process of building.

Afternoon tea was served under convenership of Mrs. E. V. Jones and night refreshments by Mrs. Fischer.

Those in charge of stalls were as follows: Mrs. A. Thompson, dolls and toys; Mrs. J. O'Connor and Mrs. M. Dunn, home cooking; Mrs. E. Hepple and Mrs. A. Callan, aprons; Mrs. C. N. Montague and Mrs. J. McLellan, baby clothes; Mrs. H. Spohn and Mrs. R. Shreenan, candy; Mrs. A. G. Taylor and Mrs. Telsthorp, vegetables and Lucky Seven; Mrs. W. P. Jackman, white elephant, and Mrs. R. Le Duc, tea tickets. Authorized canvasser for the group affair was Mrs. Taylor.

Donations—A number of preserving jars were presented to the Lake Hill Women's Institute at Monday's meeting and were taken home by members to fill with fruit or vegetables and return to the next meeting. These, together with gifts of canned goods will form a donation from this institute to the Queen Alexandra Solarium and to the Protestant Orphanage.

A group of the members will gather on Oct. 26 to pack the gifts. Mrs. J. Sutherland presided at the meeting and reports were heard of visits to the aged in Saanich nursing homes. Afternoon tea was served.

When Looking for Something Different in Gifts, Drop Into
VICTORIA'S GIFT HOUSE LTD.
Douglas St.
Next to Bank of Nova Scotia
Our Card Selection Features
COUTTS-HALLMARK CARDS

Newspaper Advertising Stimulates Buying

Shoes that set your feet a'tapping!
WONDERFUL...EVER-SO-COMFORTABLE
DR. Locke SHOES

Put rhythm in your walk. Feel the thrillingly soft, imported leather cradle of Dr. Locke shoes. As soon as you put them on, you'll know—"this is it". Visit our store soon and get Dr. Locke's famous "5-Point Fit".
16.95
CATHCART'S SHOE STORE
1728 DOUGLAS STREET, Opposite The Bay 4-6111

CAN YOU SELL?
Have You Selling Experience In Ladies' Wear?
Openings now available for manageresses. Starting salary $65 to $75 per week, depending on past experience, plus bonus arrangements.
Position calls for responsible person with executive ability, ambition and willingness to take on full time responsibility.
Reply, giving past experience and qualifications, to
Box 1123, Victoria Press

OF PERSONAL INTEREST

Attend Medical Convention

Dr. Eric W. Boak, president-elect of the B.C. Division, Canadian Medical Association, and Mrs. Boak have crossed to Vancouver to attend the convention of the division in Hotel Vancouver this week.

Among others from Victoria at the convention are the two local delegates, Dr. J. F. Tysoe and Dr. D. Bonnell; Dr. and Mrs. A. E. Trottier, Dr. G. H. Grant, president of the Victoria Medical Society, and Mrs. Grant, Dr. Vincent Smith, Dr. A. C. Ptak, Dr. J. L. Valens, Dr. and Mrs. T. M. Ransford, Dr. and Mrs. B. E. Knapp, Dr. and Mrs. Chris Moore, Dr. J. W. Anderson, Dr W. R. McElmoyle and Dr. Scott-Moncrieff, a member of the medical council

Highlighting a program of business sessions that commenced last Monday are the social gatherings that included a reception and coffee party at Point Grey Golf Club on Wednesday; a tea for the ladies this afternoon at the home of Mrs. G. F. Strong, wife of the retiring president of the B.C. Division, and a buffet dinner dance in HMCS Discovery this evening with Dal Richard's orchestra in attendance.

Annual formal dinner of the B.C. Medical Association will be held on Friday evening in Hotel Vancouver. Dr. and Mrs. Eric Boak will be in the receiving line. Mrs. Boak was also in the receiving line at the Point Grey Golf Club reception.

United in Quiet Ceremony

In a quiet ceremony in the vestry of Metropolitan United Church last Saturday evening, Dr. F. E. H. James united in marriage Miss Olive Garrett and Mr. Leonard Woodley. Present for the ceremony were members of the immediate families. Later in the evening Mr. and Mrs. Woodley met friends at a small reception at 2326 Howard Street where they will make their home. Mrs. Woodley wore for her wedding a black jacket suit patterned in rose tones. Her accessories were rose and her corsage was rose-toned carnations.

In Honor of the Bride

Mrs. James Highet Dunn, the former **Miss Sharon Reid,** was guest of honor at a number of parties prior to her recent wedding. Miss Minnie Beveridge entertained the staff of her millinery shop at lunch at the Oak Bay Beach Hotel in honor of the bride, who received a corsage of red rosebuds and a decorated hat box filled with shower gifts.

Mrs. G. Osborne and Miss Margaret Osborne entertained in their Rutledge Street home, where a mauve and yellow decorated box held the many gifts. Guests were Mrs. R. V. Reid, Mrs. J. Dunn, Mrs. L. C. Ostler, Mrs. Blair Reid, Mrs. L. Souter, Mrs. J. Jenner, Mrs. V. Hadland, Mrs. L. Humber, Mrs. F. Osborne, Mrs. A. Cannon, Mrs. Elton Reid, Mrs. W. Sowler, Mrs. Harry Smith, Misses Maureen and Colleen Reid, Ann Smith, Jo-Ann Elder, Colleen Cameron, Diana Mills and Pat Ross.

A kitchen shower was given for the popular bride, when Mrs. W. L. Ostler, 3001 McAnally Road entertained for her neice. Gifts were presented in a clothes basket gaily decorated in white and red and trimmed with an array of multi-colored plastic clothes pins. The guest of honor received a corsage of bebe pink gladioli while her mother Mrs. R. V. Reid received pink rosebuds and her great grandmother, Mrs. M. Morry and grandmother, Mrs. L. C. Ostler, received pink carnations. Mrs. J. Dunn, mother of the groom-elect, also received pink carnations. A shower cake centred the refreshment table. Other guests were Mrs. L. Freer, Mrs. R. V. Ostler, Mrs. M. Elder, Mrs. L. Fleltcher, Mrs. J. Elder, Mrs. J. Murray, Miss Jo-Ann Elder and Miss Maureen Reid.

The new home of Mr. Dal Elder at Saseenos was the scene of a miscellaneous shower recently when his daughter, Miss Jo-Ann Elder entertained for **Mrs. Dunn.** Co-hostesses were Mrs. Rodney Sullivan, and Mrs. Ray Pimlott. Corsages were presented to the guest of honor, her mother, Mrs. R. V. Reid, and the groom-elect's mother, Mrs. J. Dunn. The useful gifts were concealed beneath the full ruffled crepe paper skirt of a large bridesmaid doll. About 20 guests attended.

PTA NEWS

Tolmie—Mrs. D. Walker, Mrs. W. Cartwright and Mrs. R. Wingfield-Digby were named delegates to the Victoria and District PT Council at meeting of Tolmie PTA. Alternates are Mrs. D. Bacon, Mrs. W. Pollard and Mrs. C. P. Steen. It was decided the project for the year would be purchase of a typewriter with large type for use in primary grades at the school. The meeting decided to send four delegates to a regional conference in Victoria, Oct. 18 and 19. R. Wingfield-Digby presided and welcomed as a special guest, Mrs. A. V. Thompson, president of the PT Council.

CLUB CALENDAR

Junior Musical Arts Society, Saturday at 2.30 p.m., Newstead Hall, Fort Street. J. Bingham will show educational and comical films.

Smiths Picture Shop
THANKSGIVING DAY CARDS for Oct. 10th
We Now Have on Display Our
1955 XMAS BOXED CARDS
Of Many Makes and Assorted Designs
ON OUR
½ PRICE TABLE
A Selection of
BOXED XMAS CARDS
at
½ PRICE
SMITHS Picture Shop
736 YATES ST. 4-0289

Watch the birdie ...EARLY

FROM COAST TO COAST
"A MARI USQUE AD MARE"
Canadians Are Celebrating
"National Pharmacy Week"
OCTOBER 2nd TO 8th
ORME PRESCRIPTIONS LTD.
757 Yates Street — Dominion Hotel Building
are very proud to contribute their share toward the Nation's Health. Next time you require a prescription compounded, leave it with us and be sure it will be accurately dispensed to your doctor's orders.
We are open daily from 9 a.m. to 10 p.m. for your convenience. For free delivery anywhere in B.C., write or dial 4-9328, 4-9329, 4-3532.

Forgive him - it's...

Lipton SOUP
Tastes better because you cook it yourself.

try it today – McGAVIN'S
new RANCH LOAF
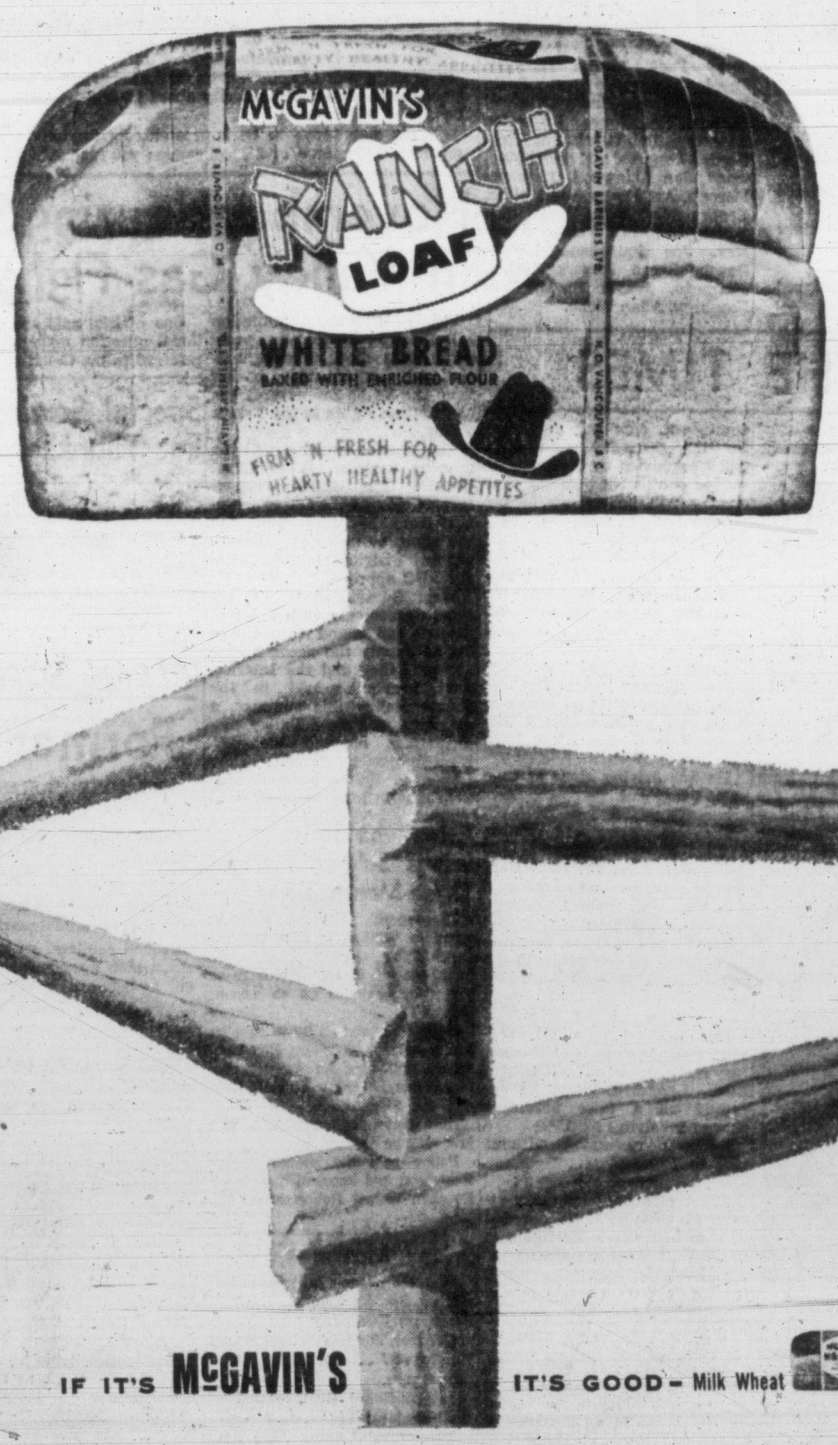

the hearty bread for healthy eatin'!
If you already have, then you've said, "Man, that's bread!" If you haven't tried this new loaf, hurry and taste the most delicious bread you've ever eaten—McGavin's new RANCH LOAF. It's an expert combination of all that's best in fine bread—pure white, vitamin enriched, and slow-baked to give wholesome flavor and firmer crust. There's never been such a fresh-from-the-oven tasting bread before—never such a firm, moist texture. Try McGavin's new RANCH LOAF and you'll agree—"Man, that's bread!"
IF IT'S McGAVIN'S IT'S GOOD – Milk Wheat Milk White Ranch Loaf

Women of interest to

Elizabeth Forbes — Editor

Embarking on her first tour of Canada, the Princess Royal visited Laval University at Quebec, where she received an honorary degree. Here she examines the university charter which was granted by Queen Victoria. Looking on are Archbishop Roy and Remi Bourget, 11, who carried the princess' train.

Princess Royal Receives Honor Degree at McGill

MONTREAL (BUP) — The Princess Royal winds up a four-day visit to Montreal and heads for the rest of a month-long Canadian tour late today after receiving an honorary degree from McGill University.

Officials of the royal-chartered university planned to make the Princess an honorary graduate this afternoon and she was scheduled to leave by train on an overnight trip to Kingston.

The formality of the special McGill convocation was in sharp contrast to her informal look at a performance of the visiting Comedie Francaise at a local theatre last night and brief visit behind the curtain to spend a minute or so with the French actors. The on-stage visit was kept short between acts because stagehands were busily moving props.

The Princess, aunt of Queen Elizabeth II, went even more informal when she first sat to see the show. She didn't know that the seats in the St. Denis Theatre sloped a little sharply forward, and gasped with astonishment when she nearly slipped into the seat in front.

Earlier yesterday, the starch was taken out of the Royal visit when the Princess looked in on 570 children at St. Justine's hospital.

"You can't be formal with children," explained the hospital's medical director, Dr. J. E. Dube, as pyjama-clad Serge Guindon, 6, ran between the legs of the procession for a second look at the Royal visitor.

The Princess, grandmother of two boys, told hospital officials she had worked "for short times" at the great Ormonde St. Hospital for Children, in London. Her lady-in-waiting, Miss Gwynned Price added: "I think Her Royal Highness even watched an operation there once."

Princess Mary showed keen interest in the chances of a one-and-a-half pound premature baby in an incubator.

She overstayed her schedule by about 20 minutes, talking with child patients and nurses in French and even peeking into the offices and nurses' sitting room.

The hospital, founded 47 years ago by Madame L. G. Beaubien, is run entirely by women. They and their husbands chatted unrestrainedly during a tea at which the Princess drank coffee as usual and her lady-in-waiting orange squash.

Earlier she saw the Salk vaccine laboratory at Montreal University, visited hospitals and on Tuesday managed to find time to officially open the new Montreal General hospital. She was wined, dined, and feted by military units, many of which she is colonel-in-chief, before she began to show signs of fatigue.

Legion Auxiliary Active in District

GANGES—Mrs. J. Cameron was installed as a new member of the Ladies Auxiliary to the Canadian Legion at a recent meeting held in the Legion Hall, with Mrs. A. Wolfe-Milner presiding.

The president introduced Mrs. Sophie Macdonald, provincial officer for the district, who spoke on legion auxiliary procedure and congratulated the Salt Spring Island branch on their active organization.

Plans were made for the annual Armistice Day dinner, which will be convened by Mrs. G. Heinekey, assisted by Mrs. P. Cartwright and Mrs. J. Smith. Mrs. G. Bullock will be in charge of Poppy Day with Mrs. A. D. Dane assisting at Fulford Harbor.

A treasurer's report given by Mrs. D. Winteringham, showed a balance of $133.54. Mrs. T. A. Millner was thanked for the use of her home for a tea held in September when the sum of $85.56, was realized.

Mrs. A. E. Roddis of the civil defence spoke of the mock bomb attack exercise to be held on Salt Spring Island early in the new year and asked for volunteers to act as victims.

Royal Bride Chapter, IODE, tonight at home of Mrs. L. Muirhead, 919 Vancouver Street . . . Ex-Service Women's Branch, No. 182, Canadian Legion, BESL, tonight, Britannia Auditorium, Arena Way.

Home From Honeymoon Trip

Mrs. Richard Pershing Joe, the former Miss Georgina May Gore Lowe, has returned with her husband from a honeymoon trip motoring in the States and Eastern Canada. They are now living at 2233 Vancouver Street. The bride is the daughter of Mr. and Mrs. John Y. Lowe, 961 Pembroke Street, and her husband, the son of Mrs. George Joe, 2233 Vancouver Street. (Chevron's Studio.)

Toys, Textiles, Laundry, Labelling Hold Interest of Consumer Groups

MONTREAL (CP)—The Canadian Association of Consumers Wednesday opened its eighth annual meeting as delegates from nine Canadian provinces heard reports covering such varied topics as toys and textiles, laundering and labelling.

The convention was opened with an address of welcome by Mrs. H. E. Vautelet of Montreal, president of the women's organization which concerns itself with quality in Canadian goods and services.

Newfoundland was the only province not represented.

In a report on the toy industry, committee chairman Mrs. S. A. MacKay-Smith estimated Canadian manufacturers turn out an estimated $50,000,000 worth of toys annually. There are about 3,000 different designs from the 325 Canadian manufacturers.

Mrs. MacKay-Smith said the toy-testing committee has drafted a pamphlet on good toy design and plans to distribute it.

Mrs. Harold Withers of Toronto, formerly with the University of Toronto's department of food chemistry, was named chairman of the labelling and packaging division. Mary Macbeth, chief nutritionist of the federal welfare department's nutrition division, was appointed convener of nutrition in the association's food division.

A report from the design committee chairman, Mrs. W. F. Harrison, said Canadian women appreciate good design in the kitchen but often pass it up in other parts of the home.

"There is worthwhile competition in the production of articles for use in our kitchens and laundries," Mrs. Harrison said, "but when we leave our kitchens our discrimination about household articles seems to evaporate."

Drama Club Play

At first meeting of the season of the Lake Cowichan Drama Club a tentative cast was chosen for "The Little Dry Thorn," by Gordon Daviot, which is to be given on Dec. 2 and 3 in Lake Cowichan High School auditorium. Mrs. M. Shiles is directing the production, with Don Cameron, stage manager, and Mrs. Yvonne Green in charge of stage effects. Mrs. Shiles was appointed the club's delegate to the Regional Drama Festival.

Clubwomen's News

Fall Bazaar—At meeting of Xi Beta Chapter, Beta Sigma Phi Sorority, plans were made for a fall bazaar in the YWCA on Nov. 26. Mrs. Lilian Jones is general convener. Mrs. Doreen Maxwell outlined the cultural program for the coming year. Next meeting was announced for Oct. 17 in the Art Gallery of Greater Victoria.

Bags Killed—At meeting of Esquimalt Chapter, IODE, it was reported that nursery bags had been filled for shipping overseas. Mrs. Warren Smith was named delegate to the semi-annual meeting of Provincial Chapter later this month on the mainland and plans were made for a court whist party at the home of Mrs. A. G. Fylmer on Nov. 24 with Mrs. Harry Baker as convener. Refreshments were served by Mrs. P. Fecteau and Mrs. E. Russell. The chapter presented a bursary of $50 to Myrna Hunter on Wednesday.

OF PERSONAL INTEREST

Back From Eastern Canada

Mr. and Mrs. W. E. Stepney returned recently to their Beach Drive home after a visit of seven weeks in eastern Canada and in Detroit.

Dinner Party At Ganges

Mrs. Adrian Wolfe-Milner entertained at a dinner party in her Ganges Harbor home recently to honor Mrs. Sophie Macdonald, Victoria, provincial officer of the Ladies' Auxiliary to the Canadian Legion. Among guests were members of the executive of the Salt Spring Island auxiliary.

Visitor From Montreal

Miss Margaret (Bobbie) McGill is a visitor in Victoria at present from Montreal, the guest of her parents, Mr. and Mrs. W. W McGill, at their home on Tattersall Drive. She expects to be in the city for a month.

Holiday in Nevada

Hon. Robert Sommers, Minister of Lands and Forests, with Mrs. Sommers and Mrs. W. A. Trenholme, left on Wednesday by motor for a two-week vacation in Nevada.

Wedding Guests

Attending the recent Dunn-Reid wedding in St. Luke's Church were many out-of-town guests, among whom were Mr. and Mrs. W. Fairfax, Mr. and Mrs. F. Shandley and Mr. and Mrs. H. Stross, Seattle, Wash.; Mrs. E. A. Gowin, Edmonton, Alta.; Mr. and Mrs. Mason, Mrs. F. A. Reid, Mr. and Mrs. Perley Reid, Miss Shirley Reid and Mr Ted Gow, Vancouver.

Vows in Castlegar Church

In a setting of pink and white gladioli in United Church, Castlegar, B.C., Miss Ora Elaine Goresky, daughter of Dr. and Mrs. Victor Goresky, Castlegar, exchanged wedding vows with William Byrge Thommasen, son of Mr. and Mrs. A. F. Thommasen, 385 Arnot Avenue. Rev. L. C. Johnston officiated at the afternoon ceremony. Lohengrin's wedding march was played by Mrs. J. E. Wallace, and during signing of the register, Mrs. R. Waldei sang "I'll Walk Beside You."

A nylon net over taffeta gown was worn by the bride, who was given in marriage by her father. The full skirt featured alternate rows of ruffled net and satin piping and the bodice, made in three folds was trimmed with ruffles of net. Tulle draped at her shoulders, was caught in the back with a rhinestone pin. Sequins and pearls made up the dainty headdress which held a fingertip veil. Red roses and stephanotis were in her colonial bouquet.

Miss Eileen Goresky was maid of honor for her sister, while Miss Faythe Toogood was bridesmaid. They wore dotted nylon over taffeta gowns in pink and blue respectively. Their floral Juliet caps were trimmed with net and rhinestones and their bouquets were pink and blue carnations. The groom's brother, Robert Thommasen, was best man and his cousin, Kenneth Gregory, was usher.

A reception followed at the home of the bride's parents.

Mr. and Mrs. Thommasen will make their home in Victoria.

IN STEP WITH STYLE
"Lady Edna" Shoes
A WORLD OF FASHION FOR CANADIAN WOMEN
Enjoy the thrill of high-style footwear without sacrificing the luxurious comfort your feet deserve. "Lady Edna" cushionized insoles and improved snug-fit heels are the last word in comfort.

• BLACK SUEDE • BROWN CALF • NAVY CALF $12.95
• IN • BLACK SUEDE • BLACK PATENT • NAVY CALF BROWN SUEDE $12.95
THE FASHION BOOTERY
1117 Douglas St. - Phone 4-3515
Shop on Our Budget Plan PAY WEEKLY OR MONTHLY
ALSO THE BOOTERY 566 Granville St., Vancouver

For YOU who Like That Individual Look!
See Our Fall Collection of
—COATS
—SUITS
—DRESSES
Come in now—
you'll love the individual look of our Exclusive models—sizes junior, misses, half sizes
Mary Constance
784 FORT 3-4932

PAY YOUR LIGHT AND PHONE BILLS EVERY WEEKDAY AT
McCALL DAVEY DRUG CO.
An Authorized Agency
1469 DOUGLAS at PANDORA

MOTHER—
Dad's Coughs
NEED ATTENTION, TOO!
Here's Relief from Coughs of Colds—so different it will change all your ideas about cough syrup!
At last—a new and pleasant cough medicine! Vicks® Medi-trating® Cough Syrup combines a penetrating ingredient with a medicating formula. Gives faster, more effective relief, doesn't upset stomach. Try it today!
VICKS MEDI-TRATING COUGH SYRUP
It Medicates as it Penetrates

Smart New Togs Have Just Arrived . . .
For the VERY JUNIOR SET!
COATS and COAT SETS
BOYS' AND GIRLS' SIZES
2 to 3x, from $8.98
4 to 6, from $18.98
GIRLS' SIZES
7 to 14x, from $19.98
One or 2-Piece
SNOWSUITS, from $9.98
BUNTING BAGS, from $6.98
• BOYS' DUFFLE JACKETS • RAINCOATS • MITTS • GLOVES • CAPS—Angora or Wool • STATION WAGON CAPS
The Stork Shop's Family Budget is a Popular and Convenient Way to Shop!
the STORK and
Tween-Age Shop Ltd.
631 Fort Street
Telephone 4-1194
"There Is No Substitute for Quality"

"It's no problem to me . . ."
"Buying investments at this time of year is no problem to me : : : I simply place my order for Canada Savings Bonds with Ames. It's as easy as ordering groceries by 'phone. As a matter of fact, I *do* order my Savings Bonds by telephone."
This year why not order your Canada Savings Bonds through Ames.
A. E. Ames & Co.
Limited
Business Established 1889
Royal Trust Building, Victoria
Telephone 3-4171

New way to make tea
faster than tea bags . . . better than brewed tea

It takes care and a lot of patience to make a good cup of tea using tea bags or loose tea. With NESTEA you get a simply perfect brew *every* time and *in seconds*. A grand-tasting blend of Pekoe and Orange Pekoe teas is yours to enjoy the instant you feel like a refreshing cup of tea. Half a spoonful of Nestea in your cup : : : add boiling water : : : tea's ready.
Once you've enjoyed the convenience and finer flavour of Nestea you'll never go back to using pots and messy tea leaves.
makes up to 70 cups
NEVER TOO STRONG
NEVER TOO WEAK

½ PRICE INTRODUCTION
While stocks of this special two-jar carton last you can save even more money on your tea. You pay the regular price for one jar, get the other jar for only half price. Now at your grocer's.
made by the makers of Nescafé
NESTEA
Nestea is the exclusive registered trade-mark of The Nestlé Company Inc., to designate its soluble tea product which is composed of equal parts of pure soluble tea and added carbohydrates (dextrins, maltose and dextrose) added solely to protect the flavour.

DICK TRACY

NANCY

BUZ SAWYER

DOTTY

MARK TRAIL

BUGS BUNNY

ALLEY OOP

ORPHAN ANNIE

PENNY

LONG SAM

Lively UBCM Debate Over Water Issue

Vernon Loses Fight Against PUC Order Covering Outside Areas

PRINCE GEORGE, B.C. (CP) —Vernon's fight against being forced by the Public Utilities Commission to supply water to properties outside its city limits produced the hottest argument of the Union of B.C. Municipalities session Wednesday.

It ran head on into two blockades and had delegates on their feet fighting for and against it, and died on a narow 85-79 vote after the arguments wound up.

Vernon argued the PUC should not have power to order a municipality to supply water to anyone outside its boundaries. Opponents said if municipalities went outside their boundaries to sell water they should be subject to PUC regulation the same as any other utility.

A committee appointed to investigate a similar resolution a year ago recommended that it be dropped and the committee's decision was endorsed.

Courtenay sided with the Okanagan city. Prince Rupert said it went beyond water lines, because it also had to consider the city-owned phone system's extension beyond city limits.

PETTY ARGUMENTS

Some said the PUC stand would encourage fringe development and others declared the PUC would not force a city into an untenable position and had already demonstrated its attitude.

Nanaimo Mayor George Muir called some of the arguments "petty."

The final decision was based on the need for regulation of services outside the area where the municipality had direct control.

The resolution proposed high land drainage legislation. A demand for public utilities to pay a higher fee in lieu of taxes formed another resolution during the convention's opening day.

Highlight of entertainment was the fish dinner for which Prince Rupert was host following a reception at which Kitimat, Smithers, McBride, Quesnel and Dawson creek were joint hosts.

3 Children Burn to Death In Ontario

PICKERING, Ont. (CP)—Three children died in the burning bedroom of their home near here Wednesday night despite efforts of their mother and an older brother to save them.

Killed were Eric, 5, Ronald, 7, and Francine, 20 months, children of Mr. and Mrs. Ronald Gulliver. They were overcome by smoke from a fire started by defective wiring in a corner of the bedroom ceiling.

Francine died on the floor where she fell after her brother, Joseph, 11, tripped as he tried to carry her to safety. Eric perished in his upper bunk because he was frozen with fear and couldn't get down. Ronald died at the foot of the bedroom window through which he tried to escape.

Mrs. Gulliver and her six children were asleep in the four-room house. Annabella, 13, Ernest, 3, and Joseph were in one bedroom with her and the other three children were in their bedroom.

Mr. Gulliver was at the Rouge Valley Inn, where he works as manager.

OLD SCOURGE

Yellow fever was first recorded in North America with outbreaks at New York and Philadelphia in 1668.

HAROLD WINCH HITS RADAR DEFENCE PLANS

ALDERGROVE, B.C. (CP) — Expenditure of large amounts for national defence in Canada's northland was criticized here by Harold Winch, CCF MP for Vancouver East.

Mr. Winch said the population of Canada could be better protected by providing more escape routes on the B.C. coast.

Mr. Winch said: "No country, let alone Canada, can continue to spend half of its entire national revenue on civil defence, especially when considerable amounts are being spent for radar warning lines."

He maintained Canada's two radar lines do not protect Canada due to the speed of jet bombers. "Canada is spending large sums to construct and operate these lines which will directly benefit the U.S."

ACROSS

1 City in Nevada
5 ——York City
8 Pennsylvania lake city
12 Profess
13 Brazilian macaw
14 Noises
15 Except
16 Moccasin
17 Newts
18 City in Oklahoma
19 Drawing room
21 Town in Massachusetts
22 Range of the Rockies
24 Presages
26 Hinder
28 Wave top
29 Golf mound
30 Reverential fear
31 Exist
32 Light touch
33 Stroked clumsily
35 Winter vehicles
38 Oriental guitar
39 Danish coin
41 Eagle (comb. form)
42 Dispatches
46 Louse egg
47 Allowance for waste
49 Correlative of neither
50 Volcanic matter
51 Gaelic
52 —— Grove, Iowa
53 Pace
54 Caterpillar hair
55 Morning moisture
56 Far off (comb. form)

DOWN

1 Seaport city in Morocco
2 Eluded
3 Spotted
4 Be indebted
5 City in California
6 Pertaining to an age
7 City in Texas
8 City in The Netherlands
9 Weapons
10 Earnest
11 Worms
19 Scoffers
20 Cities in Ohio and Connecticut
23 Canadian capital city
25 Greeter
27 —— City, Michigan
28 Head covers
33 Capital of South Dakota
34 Dispose
36 Give
37 Snuffle
38 Gluts
40 Russian storehouse
43 Oklahoma city
44 Protuberance
45 Sketch
48 Beverage
50 Type of boat

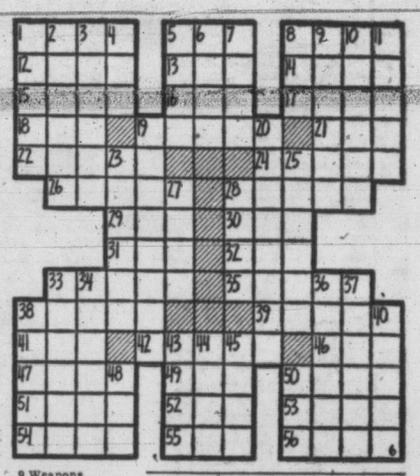

Answer to Previous Puzzle

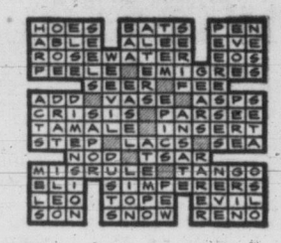

Indebted Companies Won Alberta Awards

EDMONTON (CP) — Documents submitted to the royal commission investigating criticisms of Alberta government operations explained in detail Wednesday how contracts were awarded to firms indebted to the provincial treasury branches.

The documents were read by commission counsel J. A. Mahaffy, his assistant William Morrow and A. M. Paull, chief highways construction engineer.

They touched on negotiated and extension contracts awarded to firms among the 11 named as having been indebted to the provincial savings and loan institutions while they held government contracts.

One document introduced said that in addition to the 11, Fred Mannix Co. Ltd. and Mannix-O'Sullivan Co. Ltd., which have done government highway work, had assumed the liabilities of other concerns indebted to the branches.

Much of the testimony dealt with a negotiated contract awarded to the O'Sullivan Construction Co. Ltd., for work in 1948.

S. J. Helman, counsel for government departments involved in the investigation, said Monday this was the only case in which he could find any sign that treasury branch officials had tried to intervene in the handling of a contract.

The term of reference under which the commission is now operating calls for it to "investigate and report upon whether in any instance any preference has been shown in the awarding of highway construction contracts to persons, firms or corporations by reason of their being indebted to a provincial treasury branch, or to persons, firms or corporations by reason of the fact that they assumed responsibility for the liabilities of persons, firms or corporations indebted to a provincial treasury branch."

Submissions made to the commission showed that the O'Sullivan company was in debt to the treasury branches while it held highway construction contracts.

The commission heard testimony on several other cases where contractors indebted to the treasury branches had negotiated highway contracts. None of the evidence indicated any intervention by the treasury branches.

Mr. Helman said that there were many other cases in which contractors with such indebtedness won contracts by being the low bidders.

JUNIOR KING-PIN CLUB MEETING
SATURDAY
OCTOBER 8 — 1 P.M.
Boys and Girls, Ages 6 to 21
Gibson's Bowladrome
914 Yates 3-8611

OUT OUR WAY

BOARDING HOUSE

STEVE ROPER

MARTHA WAYNE

AROUND HOME

UBCM Urges Bennett To Seek Loan Revival

PRINCE GEORGE, B.C. (CP)—The Union of B.C. Municipalities today telegraphed Premier Bennett attending the federal-provincial conference in Ottawa, to urge revival of self-liquidating loans to municipalities.

Some years ago, the federal government made low-interest loans available to municipalities for revenue producing projects such as water and sewer systems.

It was basically a depression measure, intended to ease unemployment.

Today municipalities want similar loans for two purposes—to provide work at times of low employment, and to obtain lower-cost financing of major municipal projects facing many B.C. communities as result of post-war growth.

The telegram will ask Premier Bennett to present the request to federal authorities.

Later the convention will discuss another proposal for lower cost financing——the creation by the provincial government of a revolving fund from which municipalities could borrow.

It is suggested B.C. follow the Alberta plan which authorizes creation of a fund "up to $100,000,000" from which loans are made to municipalities at rates varying from 2½ to 3½ per cent.

Village of Warfield, near Trail, presenting the resolution, suggested such a provincial fund would be most valuable for small projects which could not be economically financed by ordinary bond issue.

In still another move toward financing municipal projects, the convention asked that they be permitted to transfer idle money from tax sale lands reserve to local improvement accounts. This plan would, in effect, create a small revolving fund within a municipality.

Porter Spends Busy Night

"Ever polish 24 pairs of shoes in a night?" asks Chas. Waterman, Pullman Porter. "Well, I have—but it doesn't take long with KIWI. Yessir, KIWI polish works fast . . . gives a high, lasting shine in half the time it takes with other polishes."

If you want a gleaming, professional shoe shine all the time, take a tip from a man who knows—use KIWI. The richer more costly waxes in KIWI do more than just polish shoes . . . they go deep down into the pores of the leather, protect and keep it supple.

KIWI
the Quality shoe polish

HEADS DRIVE — Named general chairman of Christ Church Cathedral's $250,000 combined funds canvass is Maj.-Gen. George R. Pearkes, VC, MP. The parish canvass — aim of which is to provide cathedral funds for three years and finish the west front towers—will be keynoted by a loyalty dinner Oct. 13, at which more than 1,000 parishioners are expected.

National Guard Ordered Into Strike Area

NEW CASTLE, Ind. (UP)—Hundreds of national guardsmen, backed up by tanks and half tracks, took command of New Castle today with orders to end the bloody violence at the strikebound Perfect Circle Corp. plant.

Gov. George Craig sent the 600 troopers rolling into New Castle before dawn to put down any sequel to the wild gunfight in which nine persons were injured at the plant Wednesday.

Four pickets and four non-strikers were shot and a state police captain was clubbed over the head before state police ended the two-hour battle.

YOU CAN DEPEND ON

When kidneys fail to remove excess acids and wastes, backache, tired feeling, disturbed rest often follow. Dodd's Kidney Pills stimulate kidneys to normal duty. You feel better—sleep better, work better. Get Dodd's at any drug store. You can depend on Dodd's.

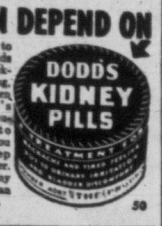

50

8 Out of 10 Mothers Say
"MY DOCTOR RECOMMENDED CARNATION"

More babies get Carnation than all other brands of evaporated milk combined. And 8 out of 10 of their mothers say "My doctor recommended Carnation" . . . Yes, Carnation is the milk every doctor knows . . . as a safe, nourishing, very digestible milk for Baby's bottle. *All* the food values of good, whole milk *plus* an extra supply of "sunshine" vitamin D. Ask *your* doctor about Carnation Milk for *your* Baby.

THE MILK
EVERY DOCTOR KNOWS

195

Rocket
OLDSMOBILE
as easy to buy as the low-priced cars!

Get up to $700 MORE than your car is worth in trade

Victoria's Busiest Dealer
YATES AT QUADRA

Wilson Motors Ltd.
INTEGRITY — EXPERIENCE — LEADERSHIP — SERVICE

Special for your man— **an Eggnog Pie**

The Jewel pastry is crumbly rich, every forkful a fresh delight. The creamy filling coasts down your throat—smooth . . . delicious

- *for high, light cakes*
- *for flaky, tender pastry*
- *for tasty, digestible fried food*

Swift 1855 CENTENNIAL 1955 TO SERVE YOUR FAMILY BETTER

Eggnog Pie

If you beat an egg, you can make the filling. If you can roll dough—in fact, *even if you've never rolled dough in your life*—you can make the pastry. How come? Because with Jewel it's so easy, *you just can't go wrong!* Jewel has super shortening power that keeps the dough in rich, flaky layers no matter how thin you roll it, makes your piecrust turn out tender, utterly delectable. Try it.

PASTRY

Yield: One 9 inch pastry shell

⅓ cup QUICK-MIX JEWEL SHORTENING
1½ cups sifted all-purpose flour
1 teaspoon salt
2 to 4 tablespoons cold water

Sift flour with salt into bowl. With a pastry blender or fork cut in Jewel until mixture looks like coarse corn meal. Only with Jewel can you be sure of getting a really flaky and tender piecrust—the kind men rave about! In test after test, with all kinds of shortenings, it's been shown that Jewel pastry is *always* flakier and more tender. Now sprinkle cold water lightly over flour mixture. Toss together. Place dough in waxed paper; knead 3 times; press gently, (with paper) into a ball. Let stand 15 minutes. Roll dough into circle ⅛ inch thick. Fit dough into pan; flute edge with fingertips; prick pastry with fork. Bake in a very hot oven (450°F.), 10 to 12 minutes.

FILLING

1 tablespoon gelatine
¼ cup water
4 eggs, separated
6 tablespoons water
½ cup sugar
¼ teaspoon salt
1 tablespoon rum extract
1 tablespoon brandy extract
½ teaspoon nutmeg
4 tablespoons icing sugar
½ cup whipping cream
Nutmeg

Soak gelatine in ¼ cup water. Beat egg yolks and 6 tablespoons of water slightly. Add sugar and salt to the egg yolks. Stir and cook in the top of a double boiler, over boiling water, until the custard coats the back of the spoon (about 7 minutes). Add the softened gelatine. Stir to combine gelatine and egg mixture thoroughly. Add extracts and nutmeg. Set mixture aside to cool. When egg mixture is almost thick, beat egg whites until slightly stiff. Fold icing sugar into egg whites and continue beating until egg whites are stiff. Fold beaten egg whites into egg yolk mixture. Fill baked pie shell with filling. Chill in refrigerator. Beat whipping cream and spread a thin layer over pie just before serving. Sprinkle with nutmeg.

it's QUICK-MIX JEWEL *for quick easy baking!*

NEWSPAPER ADVERTISING STIMULATES BUYING

•BROADLOOM•

LUXURIOUS WOOL WILTON HARD TWIST

72 WEEKS TO PAY

FREE Estimate on Wall-to-Wall Installation

8 COLORS FROM WHICH TO CHOOSE

9 AND 12 FT. WIDTHS

CINNAMON
BURGUNDY
GOLD
GREY
GREEN
ROSE
MUSHROOM
DARK BEIGE

Reg. $10.95
At HUMBER'S **$7.95** sq. yd.

Humber's bring you 8 beautiful colors in a deep pile HARD-WEARING TWIST CARPET. You can have 9 or 12-ft. widths—wall to wall or any rug size. Buy this quality rug today and you'll enjoy rug comfort for years. If not specially purchased this rug would cost $10.95 square yard, but Humber's bring it to you for only $7.95 square yard.

- It's the hardest-wearing carpet on the market.
- It's heavy looped pile.

Convenient Credit Terms

EXAMPLE:
9x12 — $103.40
9x10.6 — $91.50

Free Delivery ANYWHERE ON THE ISLAND

HALL RUNNERS TO MATCH
27 and 36-Inch Widths

ONE BLOCK DOWN VIEW FROM EATON'S CHINA DEPT. — TOWARDS THE WATER

HUMBER'S

FASTER RESULTS
LOWER COSTS

TELEPHONE 2-3131

TIMES WANT ADS
SERVE YOU BETTER

Published every afternoon except Sunday by Times Publishers Ltd., 2631 Douglas Street, Victoria B.C.
Subscription rates: Daily by carrier, city (Greater Victoria) $1.50 per month. Daily by carrier (suburban and all other), $1.25 per month. Single copy sales price, 7 cents daily; 10 cents Saturday. Mail rates: Wherever carrier service is maintained in suburban and all other, $1.25 per month. Canada, Great Britain, Yukon Territory, one year $13.00; six months $7.00; three months $3.50; less than three months $1.25 per month. Saturday: (Week-End Edition), one year $5.00; United States $1.25 per month. Other foreign countries $2.00 per month.
Authorized as second-class mail, Post Office Department, Ottawa.

CLASSIFIED RATES

14c per line per day, 38c per line per three days, 73½c per line for six days, $3.12 per line for the month (26 days). Above rates apply to consecutive insertion. Minimum advertisement, two lines only. Contract rates on application.

Birth Notices $1.00 per insertion.

Marriages, In Memoriam Notices, Cards of Thanks not exceeding 12 lines, $1.50 per insertion. Each additional line 14c daily.

Deaths, Funeral Notices not exceeding 12 lines $1.50 first insertion and $1.00 subsequent insertions. Each additional line 14c daily.

In the event of an error occurring the liability of the Victoria Daily Times shall not exceed the charge for the space actually occupied by the item in question.

TERMS OF PUBLICATION

The Victoria Press Ltd. shall not be liable for non-insertion of any advertisement beyond the amount paid for such advertisement.

All claims of error in publication shall be made within 12 hours thereafter and if not so made shall not be considered. No claim will be allowed for more than one incorrect insertion nor for errors not affecting the value of the advertisement.

All advertising copy will be subject to the approval of Victoria Press Ltd., who reserve the right in its sole discretion to classify, reject or insert copy furnished.

Eastern Canada representative, W. H. Austin & Co., 18 Toronto Street, Toronto, Ont.
United States representative, Cresmer & Woodward, Canadian Division.

VITAL STATISTICS

1 BIRTHS

ADIE—Born to CPO and Mrs. William V. Adie, 1128 Burdett Avenue, Victoria, at the Royal Jubilee Hospital on October 4, 1955, a son, 6 lbs. 7½ ozs., William Vernon; a brother for Mildred Ann.

GRIFFIN—Born to Mr. and Mrs. Laurence Griffin, 3014 Quadra Street, October 2, a 7-lb. 2-oz. daughter, Nancy Lee Mary. Many thanks to Dr. S. G. Ruskin and the St. Joseph's Hospital staff.

LEQUESNE—Born to Mr. and Mrs. G. R. LeQuesne, 2918 Leigh Road, Langford, on October 2 at Royal Jubilee Hospital, a daughter, Susan Lynn, 6 lbs. 10 ozs.; a sister for Kenneth and Gayle.

PARSONS—Born to Inspector and Mrs. J. T. Parsons, R.C.M.P., 2894 Murray Drive, Victoria, B.C., at Royal Jubilee Hospital on October 2, 1955, a daughter; a sister for Ian and Joanne. Sincere thanks to Dr. C. M. Mair and maternity staff.

VERLEY—Born to Mr. and Mrs. Gordon K. Verley, 2828 Dufferin Street, at the Royal Jubilee Hospital on October 4, a son, 8 lbs. 5 ozs.

2 ENGAGEMENTS

FOSTER-HOURSTON — Mrs. Jessie B. Foster, 1522 Coldharbour, wishes to announce the engagement of her daughter, Barbara Ruth, to Mr. Alan Stewart Hourston, son of Mrs. M. Hourston and the late Mr. W. Hourston, Toronto. The wedding will take place at St. Michael's and All Angels', October 29 at 3 p.m., with Rev. N. J. Godkin officiating.

3 MARRIAGES

MAYCOCK-SORENSON — Mr. and Mrs. Sorenson, 264 Cadillac Avenue, Victoria, B.C. wish to announce the marriage of their daughter, Diane, to Kenneth Maycock, son of Mr. and Mrs. R. Maycock, 1670 Oaklands. The wedding took place October 1, 1955, at 7.30 p.m., in Centennial United Church, Rev. Douglas Carr officiating.

4 DEATHS

ELLIS—On Oct. 5, at the family residence, 2422 Oregon Avenue, Mrs. Edith Ellis, aged 58 years; born in Northfield, V.I., and a resident of Victoria for the past 47 years. She is survived by her husband John E. Ellis, at home; three daughters, Mrs. J. C. (Thelma) Gay, Prospect Lake, Mrs. G. (Hazel) Hall, Victoria, and Mrs. H. (Jacqueline) Truelove of Perth, Ont.; two sons, James of Courtenay, B.C., and John, at home; one sister, Mrs. Lilly Mayovsky, Chase River, B.C.; also 12 grandchildren.
Funeral services Saturday, Oct. 8 at 3.15 p.m., in the Memorial Chapel of Chimes of the Sands Mortuary Ltd., Canon A. E. Greenhalgh officiating. Interment, Royal Oak Burial Park.

GOULD—Passed away Oct. 5, 1955, at Shaughnessy Hospital, Arthur Lewis Gould, in his 40th year. Born at Vermilion, Alberta, former member of the R.C.N.V.R. Survived by his loving wife Jean at the family residence, 2725 McKee Street, South Burnaby; two sons, Jeff and Cary; daughter Wendy; his father, Thomas A. Gould, Victoria; one sister, Mrs. L. C. (Dorothy) Ambrose, Victoria; also his father-in-law and mother-in-law, Mr. and Mrs. G. P. Haggart of Victoria.
Funeral service Friday, Oct. 7, at 1 p.m., from the Royal Oak Funeral Chapel, Kingsway at Royal Oak Ave., Burnaby, Rev. F. A. Ramsey officiating. Interment Ocean View Burial Park. In lieu of flowers please make donations to Cancer Society.

MEYER—Arvilla, passed away in St. Paul's Hospital, Oct. 4, 1955, aged 65 years, beloved wife of Conrad Meyer of Hatzic Island, B.C. Also surviving, two daughters, Mrs. J. F. Hillis, Minstrell Island, B.C.; Mrs. H. North, Sidney, B.C.; six grandchildren and four great-grandchildren; a sister, Mrs. Winnifred Christney of Fulford Harbour, B.C.; a brother, Mr. Charles Condit, Everett, Wash., U.S.A. For many years "Grandma" to all residents of Winter Harbour, West Coast, Vancouver Island, loved for her kindness and hospitality by all who knew her.
Funeral services will be held at the Sands Funeral Chapel, Sidney, B.C., on Friday, Oct. 7, 1955, at 2 o'clock. The Rev. Roy Melville will officiate and interment in the Royal Oak Burial Park.

4 DEATHS

PATERSON—At the Royal Jubilee Hospital on October 4, 1955, Mrs. Lillis Isabel Paterson; born in Springhill, N.S., and had been a resident of Victoria for the past seven years, residing at 954 Island Highway. Survived by her husband, Arthur Victor; her son, William Arthur; her daughter, Mrs. R. W. Curtis; her grandson, all of Victoria; her sister, Mrs. C. H. Tallman of Nanaimo, B.C.; her brother, Dan Sutherland of Vancouver, B.C.
Funeral services will be held at the Sands Mortuary Limited "Memorial Chapel of Chimes" on Saturday, October 8, 1955, at 1.30 o'clock. The Rev. H. J. Jones will officiate. Interment in the Royal Oak Burial Park.

ROSS—Passed away at Duncan, B.C., October 4, 1955, Ernest Ross. Born in England, he was 77 years of age, a resident of Duncan, where he had been engaged in the bakery business for the past 10 years. He was a veteran of the First World War and a member of the Duncan Canadian Legion. Survived by his loving wife, Mary, and two sons, Bernard, Victoria, and Archibald, Fort Frances, Ont.; two daughters, Mrs. Herbert Knight, Duncan, and Mrs. Edna Fletcher, Victoria; one brother, Archie, in England; four grandchildren also survive.
Funeral services will take place from St. John's Anglican Church, Duncan, on Friday, October 7, at 2 p.m., with the Rev. Brian Page officiating. Interment in Royal Oak Cemetery, Victoria.

TABACCHI—A the residence, 908 Heywood Avenue, on October 3, 1955, Stefano Luigi Tabacchi, formerly of Lethbridge, Alta. and a resident here for the past 15 years. He is survived by three daughters, Mrs. Yolanda Whyte of Great Falls, Mont.; Mrs. Elda Keehn of Hylo, Alta., and Mrs. Catherine Parker of Lethbridge, Alta.; one son, Steve A., of Salem, Oregon; also six grandchildren.
Prayers will be held in McCall Bros. Funeral Chapel on Thursday, October 6, at 8 p.m. Mass will be celebrated in St. Andrew's Cathedral on Friday, October 7, at 9 a.m. Interment in Royal Oak Burial Park.

THOMPSON—In Victoria on Oct. 4, 1955, Henry Huggard Thompson, aged 72 years, of 4009 Gordon Head Road. He is survived by his wife, Ethel May, at the residence; one daughter, Mrs. Verne Nelson (Vivian) of Peachland, B.C.; one son, Leslie, in Vancouver; four grandchildren, and one sister in the Isle of Man.
Funeral services from McCall Bros.' Floral Funeral Chapel on Friday, Oct. 7, at 2 p.m., Rev. E. M. Smiley officiating. Interment in Royal Oak Burial Park.

THROUP—On October 5, there passed away at St. Joseph's Hospital, George William Watts Throup, in his 81st year. He leaves to mourn his loss his wife, Caroline; a daughter, Grace, in Vancouver; a sister, Mrs. Eliza Noury; and several nieces and nephews. He was the son of the late Jonas and Rebecca Throup, pioneers of the Sooke district.
Funeral services Saturday, 3 p.m., in the Knox Presbyterian Church, Sooke, Rev. Robert Lyttle officiating. Interment in the churchyard. McCall Bros., funeral directors.

7 FUNERAL DIRECTORS

CHAPLIN'S FUNERAL CHAPEL
We invite you to ask of our convenient payment plan
980 Quadra Street 4-5512

Thomson Funeral Home
Est. 1911 Formerly of Winnipeg
George Peter Thomson
Jack L. Irving
1625 QUADRA ST. PHONE 4-2612

McCALL BROS.
"The Floral Funeral Chapel"
Meeting every requirement for graceful tribute in a modern setting.
1400 VANCOUVER STREET 4-2012

Sands Mortuary Ltd.
QUADRA AND NORTH PARK STS.
Victoria, B.C. 3-7511
"The Memorial Chapel of Chimes"

Sands Funeral Chapel
FOURTH STREET
SIDNEY, B.C. PHONE 416

HAYWARD'S
B.C. FUNERAL CO. LTD.
ESTABLISHED 1867
734 BROUGHTON STREET 3-3614

9 MONUMENTAL WORKS

MORTIMER'S MONUMENTAL Works Ltd., 633 David St. Est. 1877. Monuments, markers, curbings, bronze plaques, marble, granite and stone for fireplaces, building construction, etc. 3-6421.

STEWART MONUMENTAL WORKS Ltd., 1403 May Street. 4-3452. Curbings and markers a specialty. Night phone 4-5141, 2-1268.

VICTORIA MONUMENT LIMITED
"Memorials of Distinction"
3091 DOUGLAS ST. 2-5834

10 ANNOUNCEMENTS

THE W.A. TO THE CANADIAN Scottish Regiment (Princess Mary's) turkey draw winners were: No. 2983, Mrs. L. Hill, 1609 Richmond; No. 2744, E. Warburton, 3016 Earl Grey; No. 2843, L. S. White, 327 Belleville; No. 755, K. Chalmers, 3411 St. Matthews; No. 1085, John Penniger, 1728 Amphion; No. 2851, Florence Stephens, 1455 St. Patrick.

SEE
1956 MOTOROLA T.V.
AT
KING T.V.
Before you buy see our wide selection of sets. 17" to 24" models. Cor. Johnson and Blanshard Sts.

COACH LINES MYSTERY TRIPS Sunday and Thanksgiving Day (Mon.) Enjoy colourful Autumn countryside—see different beauty spots each day. Stop for tea—it's FUN! Leave terminal 2 p.m., return 5.30. Adults $1.50, children 75c. 3-1177.

LADIES—DON'T THROW AWAY a pair of stockings because of a run! They can be mended for a fraction of the cost of a new pair! Yes, ladies, bring them to the Beehive, 613 Fort Street.

FOR FREE SHOWING TO CLUBS and churches, two beautiful colored travel films of Norway and Africa. Phone Western Canada Travel Service, 2-4712, 9-5 p.m.

THE HILDA BEAUTY SHOP IS now open in their new spacious shop, 2548 Windsor Road, at Newport Avenue, Oak Bay, 3-0722.

ENJOY YOUR WEEK-END! SIMonizing or car cleaning service by two college students. Lowest rates quoted at 4-6951 evenings.

A GOOD BOOK, LIKE A GOOD deed, shines in a naughty world.
THE HAUNTED BOOKSHOP
845 Fort Street 2-1427

Index for Times Want Ad Headings

Classification	No.	Classification	No.	Classification	No.
Acreage for Rent	62	Flats, Apartments to Rent, Furnished	40	Personal Loans	51
Acreage for Sale	61	Flats, Apartments Wanted, Furnished	41	Pets and Livestock	31
Acreage Wanted	63	Florists	8	Professional Services	20
Announcements	10	Fuel	27	Property for Sale	59
Articles for Sale	28	Funeral Directors	7	Property Wanted	60
Births	1	Halls, Stores and Offices to Rent	44	Room and Board	35
Boats and Marine—For Sale, Wanted	49	Hotels	34	Room and Board Wanted	36
Business Opportunities	54	Housekeeping Rooms to Rent, Furnished	38	Rooms to Rent, Furnished	37
Business Services	19	Housekeeping Rooms Wanted, Furnished	39	Situations Wanted, Male	17
Cards of Thanks	5	Houses to Rent, Furnished	42	Situations Wanted, Female	18
Cars for Sale	47	Houses Wanted to Rent Furnished	43	Summer Resorts	34-A
Cars and Trucks Wanted	48	Houses for Sale	57	Swaps	30
Coming Events	11	In Memoriam	6	Teachers Wanted	15
Cottages and Campsites	34-B	Listings Cancelled	56	Timber Brokers	53
Dancing	25	Lost and Found	12	Wanted Female Help	14
Deaths	4	Marriages	3	Wanted Male Help	13
Education	23	Miscellaneous to Rent	45	Wanted, Miscellaneous	29
Engagements	2	Monumental Works	9	Wanted to Borrow	52
Exchange—Real Estate	55	Music	24	Wanted to Buy Houses	58
Farms for Rent	65	Personal	21	Wanted to Rent, Miscellaneous	48
Farms for Sale	64				
Farms Wanted	66				

THEY'LL DO IT EVERY TIME
By JIMMY HATLO

10 ANNOUNCEMENTS

FUR REPAIR SERVICE
Fur coat, remodelling and repairs a speciality, call and deliver. Paul, 205 Beach Drive, 2-3380.

ACADEMY BALLROOM DANCING. New fall classes, beginners, advanced and junior. 3-1643, 1012 Douglas.

FIGURE CONTROL, REDUCING, body building. V.P.C.C., 1110 Govt. Eves. 2-1655.

FUR COATS EXPERTLY REMODelled and repaired. Model Furriers Ltd., 1030 Fort Street. 3-6570.

FUR COATS REMODELLED AND repaired by experts. Victoria Furs Ltd., 831 Fort Street, phone 3-8133.

OPEN EVENINGS, PERFECT PERmanents for particular people. Hilda Beauty Shop, 3-0722.

NOW YOU CAN GET BEAUTIFUL corner cabinets at Fahy's Antique Repair Shop, 608 Cormorant St.

OLD-TIME DANCE, WEDNESDAY, Victoria Ballroom. Homesteaders.

HIGHEST CASH PRICES PAID for good used clothing. 2-2814.

TYRRELL'S BEAUTY SALON
609 Courtney Street Phone 3-6831

THE BOOK EXCHANGE—QUADRA at Pandora and 311 Cook Street.

KNITTING OF MEN'S AND BOYS' socks. Peterson, 1025 Johnson St.

LADIES!!
YOUR MOST IMPORTANT ACCESSORY TODAY IS
YOUR HAIR
One of the most influential men in your life is
The Skilled Haircutter
CONTOUR HAIRCUT
Style cutting individually by
FIRTH OF FORT
Fifty years a hairdresser
NO APPOINTMENTS
Suite 9 and 10, 635 Fort St., 9 - 5.30

Avalon Beauty Salon
(Upstairs Above Kresge's) 3-0522

11 COMING EVENTS

COACH LINES MYSTERY TRIPS Sunday nad Thanksgiving Day (Mon.) Enjoy colorful Autumn countryside—see different beauty spots each day. Stop for tea—it's FUN! Leave terminal 2 p.m., return 5.30. Adults $1.50, children 75c. 3-1177.

SONS OF NORWAY CELEBRATE Leif Erikson day at C.C.F. Hall, Douglas Street, at 8 o'clock Friday, October 7. There will be a real good program and a lively dance to good Scandinavian music. Everybody welcome.

A SALE OF USEFUL ARTICLES will be held at the Orange Hall, 725 Courtney Street, on Saturday, October 8, from 3 to 5 by the Anti-Vivisection Society. Tea 35c.

THE LEAGUE OF ROSES (LANCS and Yorks) will met at 904 Government St. at 7.45 p.m. on Thursday, Oct. 6. Cards and games. Refreshments.

THE SAANICH RECREATION Council will hold its annual meeting and election of officers on Tuesday, October 18, at 715 Johnson St. at 8 p.m.

PARENTS' AUXILIARY TO ST. Margaret's School — Funfair and Carnival at the school, Saturday, October 15, 3 to 9 p.m.

OPENING DANCE OF THE VYDAS Club will be held in the Y.W.C.A. Friday, Oct. 7. Stan Wright's Orchestra, 8.30 to 11.30 p.m.

RUMMAGE SALE, GORGE ROAD Hospital Auxiliary, Orange Hall, 725 Courtney St., 9 a.m. Oct. 8.

HOMESTEADERS OLD-TIME dance, Saturday, Victoria Ballroom.

BINGO — 8 P.M.
Every night, also whist, 8 p.m., Victoria Whist and Bridge. 1417 Government St. 3-8033.

12 LOST AND FOUND

HAS ANYONE SEEN "SNOWball?" He is a white part-Persian kitten seven months old and I would sure like to find him. Please phone 2-8833 evenings. 1924 Newton.

LOST, SEPTEMBER 18, 1955, around 1100 block Blanshard Street, Western Master II exposure metre in leather case. Reward. Phone 2-2321.

LOST, WALLET CONTAINING SUM of money and personal cards. Finder please phone 3-4339 between 5.30 and 6.30 p.m. Reward.

LOST, RED IRISH SETTER IN View Royal district. Reward. 2-7808.

LOST — LIGHT HORN-RIMMED glasses. Initials G.E. on case. 4-1856.

13 WANTED MALE HELP

YOUNG MAN WITH INITIATIVE to accept full responsibility for the control of inventories at all company locations and to perform routine internal audit functions. Apply by letter, Attention Internal Auditor, Sidney Roofing & Paper Co. Ltd., stating age, marital status, qualifications and salary expected.

IMMEDIATE OPENING FOR EXperienced salesmen with the will to succeed. Our product is the undisputed leader in its field. Men selected will be given complete training and direction which will lead to immediate earnings of over $400 monthly. For appointment call Mrs. Yost at 3-6313 between 1 and 5 p.m.

WE REQUIRE AT ONCE A strong willing youth in our dry cleaning department. This is a good opportunity to learn the dry cleaning business and earn as you learn. Apply at once to Supt. at New Method Cleaners, 1015 North Park St. 4-8166.

WANTED IMMEDIATELY, PERsonable young man mechanically minded for expanding business. M.S.A., group insurance, sickness benefits. Reply in writing to Rock Gas Company, 2519 Douglas St., Victoria, B.C.

MAN WITH ACCOUNTING EXperience for worthwhile, permanent position with Investment Department of The Yorkshire. Adequate salary. Phone Mr. Pollard for interview. 4-0514.

MODERN MEAT MARKET LEASE available for young experienced butcher. Excellent opportunity. Applications confidential. Box 1403, Victoria Press.

INVESTIGATE THIS HIGH INcome bracket selling career now. District managers required for two territories in B.C. 3-6515.

13 WANTED MALE HELP

DRAUGHTSMAN, TEMPORARY employment, map making, highest salary paid for fully qualified person. Phone 2-3523.

TRUCK OWNER TO HAUL SHORT logs on contract. 2-6621; evenings, 2-4032.

CAT OWNER TO YARD AND LOAD logs; truck owner to haul short logs. 2-6621.

ENGINEERS
An established engineering firm in Vancouver has a number of openings for engineers with experience in design of industrial mill buildings or in similar work. Excellent opportunities for those interested in furthering themselves in the profession and good salaries paid. Box 1405, Victoria Press.

13A SALESMEN and AGENTS WANTED

EXPERIENCED COOK-WARE MEN only, call at Room 2 at 2020 Douglas any morning between 10 and 11 a.m., just to check that you have the best deal.

OPENING FOR AN EXPERIENCED real estate salesman. 70% contract. Full office co-operation. Contact M. Braithwaite of Financial Survey Ltd., 1324 Government St. 4-9305.

EXPERIENCED SALESMEN
An exclusive territory is now open in the Victoria area.
Our products are fully guaranteed, expendable year-round necessities for every office, store, factory, etc. Protected territory assures continual repeat business.
You invest nothing. We liberally supply samples, a unique sales plan, presentation kit, etc.
20% commission paid weekly on all orders plus repeats. This is no fly-by-night proposition and a car is essential. Certified Electric Company, Park and Vine, Hamilton, Ont.

13B HELP WANTED—MALE or FEMALE

LADIES—MEN AGENTS
Make extra cash, full or part time by showing our sensational line of advanced styles in clothing and sportswear for men and women. Experience not necessary, we show you how. Complete display free. Belgrave Clothes, 366 Mayor, Montreal.

WANTED, EXPERIENCED GARdener-caretaker and wife to do laundry for modern country home 18 miles from Victoria. Live in very attractive cottage. Good wages. Driver's licence an advantage. Please write M. N. Pavelic, Spencerwood, Sidney, B.C.

PART-TIME BOOKKEEPER, OFfice routine experience will be helpful. Northwest Homes, 917 Douglas. 2-9411.

GOOD ACCOMMODATION, board and wage for couple. Wife experienced cook, husband assist evenings. 3-5254.

MARRIED COUPLE TO LIVE IN and look after three school-age children. Phone 2-8528.

COUPLE TO OPERATE CAFE, ALL equipment in good condition. Write Box 1409, Victoria Press.

14 WANTED—FEMALE HELP

LABORATORY TECHNICIANS
SALARIED TRAINING IN
SPECIALIST LABORATORY
University graduate in Science required by the Blood Transfusion Service for Depot in Vancouver, B.C., for training in Blood Serology. Opportunity to travel with team throughout the province, expenses paid. Uniforms provided. Three weeks annual leave. Starting salary $195-$205, depending upon qualifications. Box 1108, Victoria Press.

ASK ANY AVON
REPRESENTATIVE
. . . how easy it is to sell Avon. Dignified, rewarding work for your spare hours. For a personal interview in your own home call 4-7995 or write 2150 Fair Street, Victoria.

CLERK-TYPIST, SALARY RANGE $140-$185 over 5 years. General typing and transcribing from Ediphone. Filing, recording and checking. Pleasant personality essential. Duties to commence November 1, 1955. Please forward application to Box 1411, Victoria Press.

URGENTLY! SHORTHAND stenographers and good typists, 8-10 p.m. Tuesdays nad Fridays as C.W.A.C. Personnel. Apply No. 5 Harbour Defence Bty., R.C.A., Bay St. Armouries at above hours.

GRADUATE NURSE FOR PRIVATE hospital, 3 to 11 shift; also part-time nurse. Apply in person to 1023 Belmont Avenue between 10 and 11 a.m., and 7 to 8 p.m. Phone 1 p.m.-3 p.m. 3-0733.

STENOGRAPHER REQUIRED FOR legal office. No previous legal experience necessary. Good working conditions and salary. Typing and shorthand essential. Phone 4-3932 for appointment.

COUPLE REQUIRE COOK-HOUSEkeeper, live in; recent reference essential; lovely home; top wages suitable applicant. Box 899, Victoria Press.

WANTED, MATRON FOR LADIES' home, knowledge of nursing preferred but not demanded. Age, experience, etc., to Box 1399, Victoria Press.

NURSE'S AID, EXPERIENCE UNnecessary; also woman for cleaning two or three days a week. All electrical equipment. Priory Hospital, Island Highway, Langford.

IMMEDIATE OPENING FOR MAture woman to train for corsetierre may work irregular hours. Good earnings. Phone 4-1533.

WOMAN TO HELP WITH HOUSEwork for board and remuneration. Cadboro bay bus. 1924 Haultain. 2-8454.

LADY TO CARE FOR HOME AND school child while mother in hospital, middle November. Sleep in. 3449 Davidson Avenue.

RENT-FREE ROOM IN RETURN 2½ days' housework weekly. Working class home. 2-4156 after 7 p.m.

TWO DISHWASHERS WANTED. Plaza Cafe, 638 Johnson. Call in person.

14 WANTED—FEMALE HELP

EXPERIENCE CASHIER. McCALL Davey Drug. Phone for appointment.

WANTED, FOUR EXPERIENCED waitresses. Apply McEwan's Restaurant.

WOMAN TO GIVE PERIODIC night help to semi-invalid lady. Bedroom available. 3-0340.

EXPERIENCED WAITRESS, PART time, mostly night work. 2-4724.

SIX WOMEN FOR BANQUET, ONE day. Box 1404, Victoria Press.

WOMAN FOR GUEST HOUSE, LIVE IN. 1091 Joan Crescent. 4-6841.

WANTED
TWO EXPERIENCED SALESLADIES
MUST BE KEEN, ENERGETIC AND DESIROUS OF ADVANCEMENT. APPLY IN PERSON BETWEEN 10 A.M. AND 11 A.M. OR WRITE TO BOX 1401, VICTORIA PRESS.
GIBSON'S
LADIES' WEAR
708 VIEW ST.

17 SITUATIONS WANTED MALE

PRINTING PRESSMAN WITH capital to invest, wide experience, desires position. Box 1117, Victoria Press.

TRUCKING, DELIVERING ANYwhere, basements cleaning, disposals of all garbage. Mr. A. Fitzsimmons, phone 2-8333.

JIM DANDY CLEAN-UP SERVICE will clear your garage, basement, attic, or boulevard. We take anything. 3-3934, after 5.30, 3-5341.

BASEMENTS AND ODD JOBS; clothes line poles installed. Veteran. 4-4613.

GARBAGE REMOVED; REASONable. Phone day or night. 3-0343.

CARPENTER REPAIRS, ALTERAtions, steps, cabinets. Vick, 2-5758.

18 SITUATIONS WANTED—FEMALE

ALL TYPES OF FLOORS EXpertly cleaned, waxed and polished by machine. Homes our specialty. Gregg's, established 1920. 4-5023.

EXPERIENCED COOK WILL COOK private luncheons and dinners in your home. Specialty Continental and Chinese food. 4-8541, Room 17.

TRAINED PRACTICAL NURSE wants nurse housekeeper position. References. Box 1410, Victoria Press.

YOUNG LADY WITH ONE-YEAR-old baby desires housework in return for board and room and small remuneration. Phone 4-4319.

REFINED YOUNG LADY DESIRES dental assistant position, some experience. Box 1104, Victoria Press.

WILL MIND BABY IN MY HOME. 7-2072.

HOUSEWORK BY THE HOUR. 2-4802.

19 BUSINESS SERVICES

ASPHALT

DRIVEWAYS BLACKTOPPED. Guaranteed. Terms. 2-0223.

BRICKLAYERS

CHIMNEYS, FIREPLACE, BARbecues and planters. Free estimates. 2-5981.

CHIMNEYS AND FIREPLACES built and repaired. 2-6026.

BULLDOZERS

BULLDOZING AND CLEARING, road grading and black-filling. The right machine for every job.
JOHN D. KISSINGER JR.
3-8452 Day 2-3947 Night

BULLDOZING, EXCAVATIONS and road building. J. Henson, Jr., 9-4234.

EVANS, COLEMAN & JOHNSON BROS. LTD.
For Bulldozing and Shovel Work
900 WHARF ST. PHONE 2-8121

CABINET WORK

CABINETS, REPAIRS, ALTERAtions, finishing work. Phone F. N. Benson, 3-4701.

Variety Wood Products
133 KINGSTON STREET
4-1833 Evenings 3-8451

CARPENTERS

FRAMING, FINISHING CONtracts, gutters, steps, kitchen cabinets. M. Anwyll 4-6611; R. Reid, 4-8720.

BUILD OR REPAIR ANYTHING, alterations, finishing, cabinet work. Hour or contract. 2-4644.

FRAMING, FINISHING CONTRACtors. Specialized roof and gutter work. Phone 7-2943.

FOR KITCHEN CABINETS AND other interior alterations consult H. A. Mason, 2-2065.

CARPENTER REPAIRS, ALTERAtions, cement and sewers. 2-8602. H. Pistell.

SMALL REPAIR WORK OF ALL kinds. Home Service, 3-8773.

CEMENT

FOR YOUR CONCRETE WORK. Basements, driveways, sidewalks and septic tanks call Chase & Pedersen, phone 9-2136.

CEMENT SEWERS, TILE DRAINS, septic tanks.
2-3084 W. Trace 9-3871

PETER LAPINVUO, CEMENT CONtractor. All work guaranteed. 6-3872 evenings.

ALL TYPES CONCRETE WORK, steps top coated. 8-3608, Montgomery.

CONTRACTORS

GILBERT BROWN
GENERAL CONTRACTOR
SPECIALIZING IN
MASONRY CONSTRUCTION
PHONE OFFICE, 4-6377
HOME 7-2323

HICKMAN'S ROTO-ROOTER SERvice. Clogged sewers and drain pipes cleaned electrically. 2-0403.

LITZ HOUSE MOVERS, JACKING, bevelling, repairing of dry rot and foundations. 4-9211.

CARPENTRY, UTILITY WORK, hauling, cleaning, bushwood. Veterans, 4-3780.

19 BUSINESS SERVICES

SEWERS, TANKS; REPAIRS, ALterations. W. Jubenville. 5-2801.

COMPLETE GUTTER SERVICE, cleaning and repairs. 2-2259.

V. L. LEIGH
DISTINCTIVE HOME CONSTRUCTION
Repairs, Alterations, etc. Complete building service, including plans and financing.
1215 Quadra 3-7482

Farmer Construction
Repair Dept. 4-0511. Prompt Service

ELECTRICIANS

HOUSE WIRING, RANGES CONnected. Estimates. Cochrane, 7-2401.

FLOORING AND FLOOR SANDING

WESTERN FLOOR CO., 3-8915, 3-5732. Complete floor service. S. Kinsey Jr.

M. & M. FLOOR CO. LTD.—Floor laying, sanding, finishing. Free estimates. Phone 4-0403, 9-2052.

V.I HARDWOOD FLOOR CO., 2100 Douglas. Free estimates. 4-7314.

FURNACES

INSTALLATIONS AND REPAIRS. S. J. Coles & Sons 3-3393; evenings, 3-1369.

FLOOR POLISHING

ALL TYPES OF FLOORS EXpertly cleaned, waxed and polished by machines. Homes our specialty. Gregg's, established 1920. 4-5023.

HAIRDRESSERS

ACT NOW FOR OUR ½ PRICE permanents. New Ray Beauty Shoppe, 833½ Fort. 4-3644.

INSURANCE

REAL ESTATE, INSURANCE OF all types. Notary Public. Conveyancing.
DUNCAN D. McTAVISH
913 Government St. Phone 3-9814

KEY CUTTING

KEYS CUT, LOCKS, LAWN mowers, scissors sharpened. Price's Key Shop, 847 Fort. 4-6221.

LAWNS AND GARDENS

SCIENTIFIC PRUNING, SPRAYing of shade, fruit trees. Trees felled, chain saw, chemical spraying, brush, grasses, weeds, moss. 2-1676 Charles A. Cowie 3-1668

LONG-ESTABLISHED INTL. GARden service, landscaping, rockwork, maintenance. Lawn specialists, experienced men, lowest prices, hour or contract. Barker, 3-9134; after 5 2-8323.

LANDSCAPING. FREE ESTIMATES. Experienced gardeners in rock, lawn and shrub work. Phone day 3-2632, night 4-9676.

GARDENS CLEANED, RENOVATED, rockwork, etc. 2-8323 after 5.

LANDSCAPING, ROCKWORK, lawns. Ken Vandervelde, 3-7573.

PAINTERS AND DECORATORS

WEBB & SON
4-6827 — Paperhanging, painting. Quick, clean, reliable. First-class workmanship. Thirty years' experience Victoria. Terms if desired.

MAY I BE OF SERVICE TO YOU? Clean, fast, reasonable, reliable.
TOMMY HARKER, 3-8773
Paperhanging specialist and painter.

$10 UP, ROOMS PAPERED. PAINTing, brush or spray; stucco waterproofed; free estimates. 2-3837. D. Smythe.

GREGG'S PAINT WASHING DEpartment. Kitchens, bathrooms, etc. 33 years' experience. Phone 4-5023. Estimates.

C. T. LONGMAN, DECORATOR, painting, spraying, paperhanging. Free estimates. Phone 7-2813.

$10 AND UP—ROOMS PAINTED and papered. Quick service. 3-3775.

CLARK & PATTISON
Business 2-8413 - Res. 4-0443

PHOTO ENGRAVING

PHOTO ENGRAVING
Half-Tone Line and Color Engraving
Commercial Art
ISLAND ENGRAVERS
649 Pembroke, Just Below Douglas
Phone 3-8831

PLASTERERS

PLASTER AND STUCCO CONtractors. Estimates. 3-2182 and 4-9627.

STUCCO PLASTERING AND stucco painting. J. Hamilton, 3-3925.

PLOWING, ROTO-VATING AND CULTIVATING

LOTS, GARDENS, BOULEVARDS, ploughed, rotovated, levelling, by young experienced Chinese, Bung Eng. 2-6266.

MacFARLANE TRACTOR, 2-7808. Plowing, backfilling, post holes.

PLOUGHING, EXCAVATING, GENeral tractor work. Carlson, 9-2043.

PLOWING, ROTOVATING, BACKfilling. Shingles' Tractor, 9-1673.

PLUMBING AND HEATING

PAULIN'S PLUMBING & HEATING. Repairs, remodelling. 1323 Government St. 4-1442.

EMPIRE PLUMBING & HEATING. Contracts. 3-9115. 706 Kings Road.

T. A. HARVEY LTD.
PLUMBING & HEATING
Repairs—Renewals—Prompt Service
2-8276

C. J. McDOWELL
PLUMBING & HEATING
LIMITED
WE SELL, WE INSTALL,
WE SERVICE
1000 Douglas St. 3-4138

BALLAM & RAWLINGS
LIMITED
"RELIABLE PLUMBING"
2657 DOUGLAS 4-1641

PITT & HOLT LTD.
Plumbing, heating, installations. Financed under home improvement plan. 602 Esquimalt Road 3-7413.

PRIDHAM CO. LTD.
622A BROUGHTON 4-6843

ROOFING AND INSULATION

INSULATION, ROOFING, SIDING, GUTTER REPAIRS.
CAPITAL CITY ROOFING
1257 PANDORA 3-5911

DUROID, JOHNS-MANVILLE, BARRETT—TV ANTENNA SERVICE
Brock Robertson
1120 Hillside
Day 3-9644. Night 3-5452

VICTORIA ROOFING AND INSULATION COMPANY
848 FORT—2-2331
ROOFING - SIDING - INSULATION

19 BUSINESS SERVICES

GUTTER AND DOWNPIPE REPAIRED AND CLEANED.
MODEL SHEET METAL
2010 DOUGLAS 3-3915

WASHING MACHINE SERVICE

ALL MAKES OF WASHERS REpaired. 816 Fort. Phone 4-3021.

HAROLD'S REPAIR SHOP
Washing Machine Specialists. 2-3425

WASHING MACHINE PARTS AND service. Rear 946 Yates. 3-2015.

WASHING MACHINES
REPAIRS TO ALL MAKES WITH FACTORY-TRAINED SERVICEMEN ONLY. FACTORY REPLACEMENT PARTS USED.
McLENNAN, McFEELY & PRIOR
1400 GOVERNMENT STREET
Phone 4-1111 Service Department

20 PROFESSIONAL SERVICES

CHIROPRACTORS

JOHN M. STURDY
"Specific Chiropractor"
Neurocalometer
1123 Blanshard Street 3-5034

CONVALESCENT HOMES

THE PRIORY CONVALESCENT HOME AND HOSPITAL
Under the care of the Sisters of the Love of Jesus.
699 Island Highway, Langford
8-1522

DR. FRANCIS' PRIVATE HOSPITAL, Graduate Nurse, Ganges 66 F.

ELECTROLYSIS

UNWANTED HAIR REMOVED permanently. Victoria Electrolysis Centre. 2-0614. 401 Campbell Bldg.

NURSING SERVICES

GRADUATE, UNDERGRADUATE, and Practical Nurses. 4-5008.

PRIVATE DETECTIVES

TROUBLES, PERSONAL BUSINESS RESEARCH SERVICE LTD.
3-650A Yates Street, 4-0360, 3-8323

PRIVATE INVESTIGATORS

FIRST AND FOREMOST IN INvestigations of all kinds.
NATIONAL INVESTIGATION AGENCY
No. 314—620 View Phone 4-2814

R. J. ADRIAN AGENCY
218—745 Yates. 2-4512

21 PERSONAL

FROM THE 1ST DAY OF OCTOber, 1955, I, Ramon James Blancard, of 70 Menzies Street, Victoria, B.C., will not be responsible for any debts incurred in my name by my wife, Ann Blancard, she having left my bed and board.

ALCOHOLICS ANONYMOUS—CONfidential information for men and women, 24-hour call service. Phone 3-0415.

21A BUSINESS PERSONALS

BIRKS

All jewellery and silverware, worn or damaged, is skilfully repaired or made over to your pleasure by BIRKS craftsmen.
One-year guarantee on watch repairs. Bring your diamond jewellery to us—we sell on consignment.
JEWELLERS — SILVERSMITHS
706 Yates Street Phone 2-4241

HAVE YOU A MORTGAGE OR AN agreement for sale that you receive monthly payments from and are anxious to sell to realize your cash? Ask for Don Smith or John Blair for appointment or they will call at your home on request. Northwestern Securities of Victoria Ltd., 631 Yates Street. 4-8054.

DOROTHY SAGE SECRETARIAL SERVICES
1011 Blanshard St.—4-8634, 2-7108
Duplicating — Transcripts
Direct Mail

SLENDOR TABLETS ARE EFFECtive. Three weeks' supply $2.00, 9 weeks $5.00. At Darling's, McCall-Davey, Cross and Cunningham's Drug Stores.

ATTENTION! CALL US FOR A complete overhaul of your sewing machine. 4-3021. A. E. Taylor & Co. 816 Fort.

FOR BETTER CHROME PLATING and rustproofing, call on V.I. Plating, 438 Kingston Street.

AFTER FRYING, CLEAN YOUR steel stove with JET. Sold at stores.

Arts of the Mystic East
Handcrafts in bronze, brassware, incense burners, hookahs, jewellery, a fine selection of dinner rings in unusual settings, necklaces, bracelets from Asiatic and European countries, precious gems, extracts of flower oils, so intriguing you will want to browse often in the
Persian Arts and Crafts
LIMITED
907 Government St. Phone 3-2124

25 DANCING

ACADEMY BALLROOM DANCING—Private lessons daily, classes. 3-1643. 1012 Douglas.

27 FUEL

WOOD SAWDUST

BONE-DRY WOOD SPECIALS
Hand-graded, bone-dry cedar blocks and slabs. 12-inch, excellent for kindling.
1 cord $6.00
2 cords $10.00
Also bone-dry fir blocks and slabs, absolutely clean.
1 cord $9.00
2 cords $17.00
2-1551 CAPITAL FUEL CO. 2-1551

FUEL BARGAINS, SPLIT FIR, cord, $6; two cords, $11.60; bone-dry fir, cord, $8; bone-dry cedar, $5. All 12-inch and clean. National Fuel, 3-2633; night, 3-5898.

7-1018—RONALD HOPKINS FUEL Co.—7-1018. Furnace wood, split wood, dry blocks, fireplace wood and Prestologs delivered, bone-dry millwood. We sell good wood.

WHY SLAVE WITH WOOD? CLEAN Alberta sootless Diplomat nut, $13.75 ton. "Ideal for kitchen range."
RICHARD HALL & SONS
748 Fort St. Phone 4-1431

W. F. COBURN AND SON
Screened dryland fir sawdust by blower, 2 units $14. Bulk $9. Good fir wood, 2 cords $12. Phone 8-1543.

DRY 2-FT. FIR, SEMI-DRY KINdling and all coals. Cameron Active Fuels Ltd., 3-3121, 723 Cormorant, 3-5343.

BONE-DRY, ALL-FIR WOOD, $8; kitchen wood, furnace wood, $9. 4-5723; evenings, 4-1645.

BONE-DRY FIR WOOD, 2 CORDS only $14. 2831 Nanaimo St. 4-1755.

KILN DRY FIRWOOD. 7-1784

Buy Direct
From the Mill and Save
We cut only first-growth Dryland Douglas fir logs which makes
BETTER GRADE
FIR WOOD
OUR SPECIAL OFFER
to our customers and customers-to-be
DRY INSIDE FIR
mixed with
BARK SLABS
in 12" lengths. Hand picked to eliminate all sawdust and rubbish. This wood is highly recommended for furnace, fireplace and kitchen range.
2 CORDS............$10
NOTE—This wood is guaranteed 100% fir or your money will be refunded.
FOR
QUALITY and SERVICE
PHONE
EMPRESS FUELS
2-2211

Dryland Fir Wood
Blocks and Slabs 2½ cords $13
Bushwood Shavings
C. ELLIS 2-4996

27 FUEL

DRYLAND FIR
No. 1 Douglas fir in 12" lengths. Excellent for furnace, kitchen or fireplace. Guaranteed never in water. Ready to burn. Note: Please specify whether for furnace or kitchen use.
1 CORD $6.50
2 CORDS $12.00

BONE-DRY FIR
In 12" lengths, hand loaded to eliminate all sawdust and rubbish.
1 CORD $9.00
2 CORDS $17.00

BULK FIR SAWDUST
2 UNITS $8.00
Regular deliveries to Sidney and Brentwood.

O.K. FUEL
Day, 4-2452 Night, 4-3457

BONE DRY FIR BLOCKS AND SLABS
1 Cord $8.00
2 Cords $15.00
1 Cord Planer Ends $7.00
C.O.D. ORDERS ONLY
MILLRUN SLABS AND BLOCKS
2½ CORDS $8
5 CORDS $15
2 Cords Split Wood $10
IDEAL SAWDUST FUEL CO.
302 David St., Victoria
2-4622 2-2832

SOOKE FIR WOOD
Dryland Bark Slabs and Blocks
2½ cords $14.00
2 cords $12.00
100% DRY FIR MILLWOOD
1 cord $10.00
Coarse Fir Sawdust by Blower and Bulk.
EMPIRE FUEL LIMITED
739 Pandora Ave. 2-2424 or Sooke 24 T

DRY WOOD SPECIAL
Sooke Fir Wood
Dry inside fir blocks mixed with thick bark slabs in 12-inch lengths. This wood is highly recommended for furnaces, fireplaces and kitchen range.
2 Cords, Only $10.00
NOTE—This wood is dry enough for immediate use. Special prices for night delivery.
SOOKE DRY WOOD CO.
For Immediate Delivery
3-8925—Phone—2-2211

DRY INSIDE FIR
MIXED WITH SLABS, 12-in. lengths, very clean. Guaranteed 100% fir or your money back!
2 extra large cords $11
N.B. This wood is in very short supply.

REAL BONE DRY FIR!
2 cords............$15.00
IMMEDIATE DELIVERY
COLWOOD FUEL
Day, 3-8842 Night, 4-3911

FIR SAWDUST
3 units $18 (Blower)
2 units $7 (Bulk)
Garden Sawdust—2 units $4
Shavings—2 units $3
Langford Fuel — 3-5910

WOOD
Dryland Douglas Fir Wood. Thick bark slabs mixed with inside blocks. No rubbish. 2½ cords for $11.00. Beware of peddlers.
Island Fuel Supply Co.
2-3834 2-1973

BONE DRY
Bone Dry, 12". All Fir.
1 Cord $8
2 Cords $15
2½ Cords Semi-Dry Fir $11
HILLCREST FUEL
4-1612 Day 4-3015 Night

28A BUILDING SUPPLIES

DEMOLISHING IMMEDIATELY
Old B.C. Electric building, Pandora and Douglas. All following materials for quick sale from site; plumbing fixtures, pipe and fittings, plywoods, glass light fixtures, lino, bricks, etc. Farmer Construction Ltd., 4-0511.

WILL MOVE CLAY, DIRT, ROCK or soil. Best quality gravel for road and driveway. Also sand, gravel and cement. Contractors, machine and operator for back fill. Levelling and loading for rent by the hour or day. O.K. Building Supply, 760 Topaz. Day 5-1812, night 4-3457.

28 A BUILDING SUPPLIES

LESS THAN WHOLESALE
Special cash discounts on all orders. Lumber buys, nothing but the best.
6' 1x2" S4S, bundled ...... 5c each
6' 1x3" S4S, bundled .... 7½c each
6' 1x4" S4S bundled ...... 10c each
6' 1x4" tongue and groove 10c each
6' 1x6" S4S ...... 15c each
6' 1x6" tongue and groove, bundled ...... 15c each
6' 2x4" S4S fir or cedar 20c each
4x4" cedar ...... 11c per lineal ft.
5x5" cedar ...... 17c per lineal ft.
6x6" cedar ...... 26c per lineal ft.
Superior grade specials, price per thousand board feet, or over.
2x6" S4S $25.00
1x8" shiplap $34.00
1x8" Tongue and grove $34.00
1x6" shiplap $34.00
1x6" Tongue and groove $34.00
1x8" channel rustic siding. Can be reversed for sheeting $34.00
2x4" S4S $34.00
2x4" S4S, Douglas fir, 8-ft. lengths $40.00
2x3" S4S $30.00
Also 2x4", 2x6", 2x8", 2x10" or 2x12" and 1x4" 1x6" rough or dressed cedar.
Prompt and courteous service. Satisfaction guaranteed. Open Monday to Saturday, including Wednesday, 8 a.m. to 5.30 p.m.
ATOM LUMBER COMPANY LTD.
210 Johnson St. West
2-6621, 2-2249; evenings 2-4032
We are located just east of Victoria West Park and right across from E. & N. Roundhouse.

RUBBER COVE BASE, BLACK—2½-in., now 25c per lin. ft.; 4-in., 33c per lin. ft. Victoria Roofing & Insulation Co., 848 Fort Street, 2-2331.

CEMENT, GRAVEL, $2.25 YARD delivered; road, $1.75. 4-6090, 4-1432.

DOMAN'S
BETTER BUYS
IN BETTER LUMBER
JUST RECEIVED
A LARGE SHIPMENT OF 1½"x10" FOREST CEDAR SIDING
Smooth face, random lengths. Ideal outside finish. Only
$45 per M.
Your Satisfaction Is Our Job
DOMAN'S LUMBER
102 Esquimalt Road
AT POINT ELLICE BRIDGE
Your Lumber Numbers
5-2409 or 5-2400

SHINGLE SPECIAL!
RE-ROOF NOW WITH
DUROID SHINGLES
165 lb. Hexagon, 100 sq. ft. $7.10
210 lb. Square Cut, 100 sq. ft. 8.90
125 lb. Stormsite, 100 sq. ft. 5.30
VICTORIA RETAIL LUMBER YARD LIMITED
1901 GOVERNMENT. 2-2139

Repair Your Furnace Now
To ensure trouble free heating in your home this Winter see US for Fire Brick and Slabs of every shape and size. Devil's putty, fine and coarse; asbestos cement; fireclay; firecast and S.P.B.
See us for a complete line of Building Supplies.
ISLAND BUILDING SUPPLY COMPANY
575 Gorge Road East, Phone 2-5178
(Opposite B.C. Electric Bus Depot)

LUMBER
BUILDERS' SUPPLIES
Handy Size "Take Home" Panels.
Laminated Plastic Table and Counter Tops—Ready to use.
"Do It Yourself" Aids and Plans.
Metal Trim—Table Legs.
Sander and Polisher Rentals.
SHAWNIGAN LUMBER YARDS
3000 GOVERNMENT ST. 3-7361

DRYSDALE'S
Knotty Red Cedar Panelling, 1x12. Per lin. ft. 20c
Abitibi Hardboard, 4x8x¼" Each $2.88
Manor House Outside White Paint, $3.95 per gallon. $1.19 per quart.
DRYSDALE SASH & DOOR CO. LTD.
1720 COOK ST 4-4411

BUILDING SUPPLIES
Langford 8-3451 Colwood

BRIDGE LESSON

By Oswald Jacoby

A regional bridge tournament usually attracts players from at least a dozen nearby states, and the tournament that begins today in Chattanooga is no exception to the rule. Experts from all parts of the South will stream in to play for regional championships under the shadow of Lookout Mountain.

A sample of the kind of play to be expected at the tournament is shown in today's hand, played by Mrs. Margaret Wagar of Atlanta. Mrs. Wagar has won more national championships than she can count, and the play of this hand shows why.

NORTH 6
♠ Q J 10 3
♥ 8 4
♦ K J 9 5 2
♣ A 6

WEST (D)
♠ A 5 2
♥ K J 7 6 2
♦ 4
♣ J 9 7 2

EAST
♠ 8 7 6
♥ 9 5 3
♦ A 10 8 7
♣ 10 5 4

SOUTH
♠ K 9 4
♥ A Q 10
♦ Q 6 3
♣ K Q 8 3

Both sides vul.

West	North	East	South
Pass	Pass	Pass	1 N.T.
Pass	2 ♣	Pass	2 ♦
Pass	3 N.T.	Pass	Pass
Pass			

Opening lead—♥ 6

West opened the six of hearts, and Mrs. Wagar won with the 10. The Atlanta expert then led a club to dummy's ace in order to return a low diamond from the dummy. East couldn't afford to play the ace of diamonds, for then declarer would have four sure diamond tricks, so East played low and South won with the queen.

It wasn't safe to lead another diamond, since East would take the ace and lead a heart. Hence Mrs. Wagar led a low spade to dummy's queen and returned a spade from dummy towards her own king. If West had taken his ace, South would have been sure of nine tricks; three spades, two hearts, a diamond, and three clubs.

When West refused to take the ace of spades, Mrs. Wagar switched back to diamonds. She had already taken two spades and could now be sure of two diamonds. The two hearts and three clubs were never in doubt, so the contract was absolutely safe.

If South began the play by leading diamonds from her own hand at the second trick, East would capture an honor with his ace of diamonds and return a heart. This would enable West to establish his suit, with the ace of spades as a sure entry, and South would be unable to develop nine tricks without tackling the spades.

THE EASY WAY TO SOLVE YOUR BUYING, SELLING, RENTING PROBLEMS — USE WANT ADS — NOW

28 A BUILDING SUPPLIES

STEWART & HUDSON LTD.
Member Retail Lumbermen's Assn.

LOOK SPECIALS
Glass knob latch sets — nice escutcheon plates, complete. Only $1.50
Cabinet hinges—semi-concealed chrome — individually packed. Pair .... .35
3½x3½ brass butt hinges—for that new home. Per pair .... .59
4x4 Glazed hearth tile—maroon —black—and other colors. Per square foot .... .95
Man-O-Top counter covering, easy to apply—has hard wearing surface, similar in appearance to Arborite, 36 inches wide and assorted colors. Per sq. ft. .25
9x9 Linoleum floor tiles—large assortment of colors. Per piece .14

JUST ARRIVED
1x12 clear fir shelving—nice long lengths and real old growth, close grain finish, kiln dried. Per foot .... .28
1x12 kiln dried spruce shelving, nice soft grain, easy to work. Per foot .... .22
And now a shipment of clear finish in 1x3, 1x4, 1x6, 1x8, and 1x10 lengths, 3, 4, 5, 6 and 7 ft. long. These items are all No. 1 stock, kiln dried clear and long enough for average cupboard work. Selling about three times cheaper than long lengths.

INSULATE NOW
Aluminum foil, 2 sides. Per 1000 ft. $27.80
Rolls 250 ft. Only $6.95
Zonolite Insulation, 25 sq. ft. $1.50
Gyproc Wool, carton 70 sq. ft. $4.55
Duroid Hexagon, 100 sq. ft. $7.99
Duroid Square Butts, 100 sq. ft. $9.99
Oak Flooring, No. 2 shorts, 100 ft. $20.00
Oak Flooring, No. 1 shorts, 100 ft. $26.00

CLEAR FIR GUTTER
Just like you used to get—long long lengths—up to 40 ft. in 1 piece at no extra cost.
3x4. Per foot .... .28
4x4. Per foot .... .35

THERE'S VARIETY
At Stewart & Hudson—Hardwood Grilles — Aluminum Louvres — Weatherstrip—Arborite—Drain Tile — Cement — Gyproc—Plywood Cuttings, and you do save when you buy all your building materials at Stewart & Hudson.

REMEMBER
Next Monday, October 10th, is Thanksgiving Day and the last big holiday week-end before wet winter weather sets in. Plan now on doing those jobs around home on the long week-end—Please order early though as we cannot guarantee delivery on orders placed after Thursday.

A CREDIT ACCOUNT FOR YOU
Is available without charge—purchases made now are not payable until Nov 15. Budget accounts welcomed—if you are a homeowner you may have up to 24 months to repay on building materials.

STEWART & HUDSON LIMITED
405 Gorge Rd. 2-2171, 2-2172, 2-2613
Open All Day Saturday
Lots of Free Parking
Also at Duncan, Ladysmith, Nanaimo and Port Alberni

MOORE-WHITTINGTON LUMBER CO. LTD.

COLD WEATHER COMING
TIME TO INSULATE
2" Westroc Wool (Coverage 70 sq. ft.) Carton $4.90
3" Westroc Wool (Coverage 50 sq. ft.) Carton $4.66
Westroc Hand Pouring Wool (Coverage at 2" thick 40 sq. ft. Bag $1.59
Zonolite, 24 sq. ft. Bag $1.50
Smith Weatherstrip, foam rubber on wood. Set $1.98

CHECK THESE GUTTERS
GUTTER
4x4 clear fir gutter up to 40 ft. lengths. Per lineal foot 35c
2" galv. downpipe, length $1.60
2" galv. elbows, each 30c
1½" nipples, each 38c

BUILDERS' HARDWARE
HARDWARE
⅜ offset hinges, pair 45c
Swenson catches, each 11c
4½" pulls, each 29c
Brass Latch sets, each $2.80
Brass and chrome bath sets, each $3.55
Brass Key in Knob, each $6.16
Brass door stops, each 18c
Closet rod supports, per set 22c
Brass hat and coat hooks, each 20c

LUMBER SPECIALS
PINE SHELVING, S4S
1x6 per lin. ft. 7½c
1x8 per lin. ft. 10c
1x10 per lin. ft. 14½c
1x12 per lin. ft. 17½c
FIR RUSTIC SIDING
1x6 clear K.D., per lin. ft. 5c

The Moore-Whittington Lumber Co. Ltd.
Turn West at the Roundabout Two Blocks Down Hillside
2614 BRIDGE STREET 3-7106

SIDNEY LUMBER LIMITED

VALUE For Your Building
$ $ $
LUMBER SPECIALS
1x8 Knotty Spruce Panel Stock. Reverse batten pattern .... 15c lin ft.
1x12 Spruce Shelving .... 22c lin. ft.
1x12 Spruce Shelving, No. 3 grade .... 18c lin. ft.

Everything to Build Anything

SIDNEY LUMBER Limited
2333 Government St. 3-5187, 2-5188

28 A BUILDING SUPPLIES

BUILDERS SASH & DOOR LIMITED
COMPLETE MILLWORK SERVICE

Reject Pine Panelling
190 lineal ft., 1x10, the lot $9.60
560 lineal ft., 1x8, the lot $22.50
1,090 lineal ft., 1x6, the lot $32.70

Reject Pine Shelving
150 lineal ft., 1x10, S4S. The lot $7.20
230 lineal ft., 1x8, S4S. The lot $9.50
2,000 lineal ft., 1x6. Per 100 lineal feet $3

Yellow Cedar Gutter No. 1 Com.
4x4 size in popular square pattern with moulded pattern front. Good lengths, per foot only 25c

Knotty Pine Panelling
High quality, well milled, pattern edge, good lengths, ideal for any room in your home, attic or basement.
1x6 width, per 100 board ft $18
1x8 and 1x10, per 100 board ft $20

Extra Wide Cedar
Yes, a large selection of 1" yellow cedar in 18" and 24" widths for that special job; also 1x8 and 1x10 edge red cedar boat lumber, dressed to your thickness. Special low prices on hardwood lumber and veneers. Boat plans extra. Long panels of marine plywood.

BUILDERS SASH & DOOR LIMITED
350 Garbally Road 2-3171, 2-3172
Open Saturday Until 12.30

"FOREST" CEDAR SIDING
Combines beauty, strength and economy—It offers ease of application and a choice of finish.

British Columbia Forest Products Ltd.
Phone 2-7221
371 GORGE RD. E.

R. A. GREEN LUMBER CO. LTD.
2930 Douglas Street 4-7614
STEELTEX WIRE
GUTTER
PLYWOODS
MILLWORK
BAPCO PAINTS
UTILITY GRADE LUMBER, $35 M.

Contractors Supply Centre for Value and Service

INTERLOCKING METAL WEATHER STRIPS
FOR ALL TYPES OF WINDOWS AND DOORS
B. T. LEIGH
Venetian Blinds
736 Newport 3-9688
Metal Weatherstripping

FENCING FOR LESS
Plywood Projects and Plans
50 ft. of fencing and nails at $15.50
12'x20' garage, complete $146.50
Saanich Lumber Yards
OPEN ALL DAY SATURDAY
"From Producer to You"
3041 Douglas St. 3-3038; eves. 4-3508

Order "ALL" Your Building Supplies AT Parker, Johnston Ltd.
1314 BROAD ST 2-9181

Robert Walker & Sons LIMITED
629 David Street Phone 2-3223
SPECIAL ON TILE
4x4 Unglazed Hearth Tile, sq. ft. .... $ .85
4x4 Glazed Sink Tile, sq. ft. .... .90
2" Galvanized Down Pipe, 10' 1.60
2" Galvanized Elbows each .... .30
4" Clay Drain Tile, per ft. .... .12
4" Clay Fittings, each .... .55

28 B CLOTHING, FURS SHOES, ETC.

SIZE 16, CENTRE-BACK MUSKrat, full length. 7-2517.

28D FURNITURE

YOU'LL BE AMAZED HOW MUCH you can save on the cost of a new chesterfield by letting our experts reupholster and modernize your present one. Hagel's Chesterfield House 536 Johnson 4-3042

YOUR MATTRESS REBUILT LIKE new at a genuine saving. Upholstery repairs. Boat cushions to order. Atlas Mattress Shop 2714 Quadra at Hillside 4-4925

IT COSTS YOU NOTHING TO look but may save you plenty. See PANDORA USED FURNITURE 1050 Pandora (near Cook) 3-6319

VOGUE FURNITURE
GOOD USED FURNITURE BARGAINS
860 YATES PHONE 4-3111

KILSHAWS AUCTIONEERS
WE BUY — WE SELL
WE APPRAISE
4-6441

MAYNARD & SONS
FOR FREE APPRAISALS
We Buy and Sell Everything
733 Johnson Phone 4-5921

THREE - PIECE CHESTERFIELD, cleaned, demothed, sanatized in your home, $12. Work guaranteed. Ambassador Home Service 2-5532

DON'S CARPET CLEANERS, 9-4189. Upholstery cleaned in your home.

STANDARD FURNITURE VIEW ST. SPECIALS!
WROUGHT IRON AND GLASS CORNER TABLE, reg. $29.50 $19.90
4 - PIECE RED SECTIONAL SUITE. Reg. $199 .... $149.00

STANDARD FURNITURE VIEW STREET BARGAIN BASEMENT
Downstairs in Scollard Bldg. View St. just up from Douglas

REAL BARGAINS
FROM OUR TRADE-IN DEPARTMENT
Electric washer $49.50
Coal, wood stove, excellent shape, extended fully enamel $49.50
Three-piece chesterfield suite $39.50
Deluxe Cogswell platform rocker $34.50
Odd davenport $24.50
Apartment size refrigerator $79.50
Apartment size washer, "Hoover" $59.50

VOGUE FURNITURE
"Out of the High Rent District"
Phone 4-3111 860 Yates near Quadra

Market More Merchandise for greater profits through Classified Ads. For an ad writer call 2-3131.

28D FURNITURE

Specials From Our Trade-In Department
1 Walnut chesterfield table $13.50
1 Hall seat .... $[illegible]
1 9'x12' Axminster rug and felt $35
1 6-piece dinette suite, (extension table, 4 chairs, buffet) $39.50
2-piece Langham chesterfield suite $59.50
4-piece enamel bedroom set $45.00
6-piece walnut finish dinette set $55.00
4'6" bed spring and spring-filled mattress $25.00
Drop leaf kitchen table $6.50

HOME FURNITURE
825 Fort Street 2-5138

ENTERPRISE OILITE OIL RANGE
PRICE $269 00
TRADE IN YOUR OLD RANGE 40 00
YOU PAY $229 00

HUMBER'S
"Warehouse to Your House"
531 BASTION ST. 3-2111

4'6" Hollywood bed $39.50
9-piece light oak twin bedroom suite $229.50
Oak library table $22.50
Modern two-piece green converto suite $89.50
Studio couch, green or wine $45.00

HOLLAND BROS. & CO.
824 Fort Street 3-0913

28E MUSICAL INSTRUMENTS

JOIN THE SCHOOL BAND
Instruments can be obtained on the rental-purchase plan.
Call In and See Us
WESTERN MUSIC CO. LTD.
formerly
Victoria Music Centre
735 View St Tel 2-1311

SMALL MAHOGANY NORDHEIMER grand piano and bench. Beautiful instrument in perfect condition. Price $1,395. Terms can be arranged. On view at Specialty Finishers, 751 Discovery.

SMALL MASON RISCH PIANO AND bench, like new; figured walnut case; for rent $10 month. Rent applies on purchase. 3-0248.

HEINTZMAN & CO PIANOS, NEW and used, for sale or rent. Showroom at Dowell's Warehouse. 2-0248. FLETCHER BROS LTD

HEINTZMAN PIANO, MODERN style, excellent condition, enhance any living room, $285. Terms, George Willis, 600 Courtney, 2-4712.

CRAIG PIANO AND BENCH, ONLY 50 inches high, refinished like new, for rent $10 month, to be applied if purchased. 3-0248.

$250 FOR YOUR PIANO AS PART payment on the new Baldwin or Lesage spinet models. Geo. Willis, 600 Courtney St., 2-4712.

FOR SALE—48-BASS SERENADER piano-accordion. White pearl finish. Excellent condition. Case optional. 5-1056.

WANTED — HEINTZMAN NORDheimer or Mason and Risch piano. 3-0248.

PROFESSIONAL INSTRUCTION
BERNIE PORTER
MUSIC STUDIO PHONE 2-9542

BALDWIN UPRIGHT AND GRAND pianos. Baldwin organs. Agent: George Willis, 600 Courtney, 2-4712.

NEW AND USED PIANOS. REX School of Popular Music. 739 View Street. 4-5031.

WANTED TO BUY — GOOD USED piano, not over $200. 3-0248.

WANTED—PLAYER PIANO ROLLS in good condition. 5-1678 evenings.

WANTED—METRONOME. 3-4889.

RENT A MUSICAL INSTRUMENT AND JOIN THE SCHOOL BAND
All rental paid may be applied on purchase, balance easy terms. Rent for as low as $3 per month.

WARD'S MUSIC LTD.
1320 BROAD STREET 2-8146
Stores in Victoria and Vancouver

28F TELEVISION and RADIO SALES and SERVICE

CHANNEL MASTER
THE BEST FOR YOUR TV SET INSIST ON AND GET CHANNEL MASTER TV ANTENNAS

KENTS LTD.
RADIO AND TV SALES AND SERVICE. PHONOGRAPH NEEDLES, INCLUDING DIAMONDS, FOR ALL MAKES OF RECORD PLAYERS. HAVE YOU HAD YOUR NEEDLE CHECKED LATELY? 742 FORT: SALES, 3-7104; SERVICE, 3-3513.

ATKINSON & PEARCE
Guaranteed Service and Repairs to all makes of radio and TV
2-8521 620 Fort Street

KING TV AND RADIO, VICtoria's finest service dept. for television, auto radios and home radios. Corner Johnson and Blanshard Sts. Phone 4-9913 for immediate service by R.E.T.A. technicians.

SEE OUR WIDE SELECTION OF TV sets. Irene's Furniture and Appliances. Across from the Bay. 3-5502. Also our TV Salon, Gorge Road and Tillicum, open till 10 p.m., 3-7514.

PROMPT TELEVISION REPAIR Service; 15 years in electronics. Graduate of Radio College of Canada. Specializing in 24-hour service to your home. Phone 4-5143.

TV AND ANTENNA INSTALLAtions, servicing by experienced technicians. Work guaranteed. 24-hour service. Crusaders TV Service Co. 4-8473.

NEARLY EVERYONE USES
The Original
SIMS FLYING V ANTENNA
Don't Be Fooled
By Imported Imitations

LET US OVERHAUL YOUR TV SET while you are enjoying your vacation. Coast Electronics. Phone 3-5544, corner of Pandora and Cook

APARTMENT DISTRIBUTION systems, guaranteed installations, most reasonable prices. Edward Drew T.V. 745 View. 2-8511.

TV SERVICE AND REPAIRS. Your needs satisfied by qualified TV technicians. Phone BUTLER BROTHERS at 3-6911

COMPLETE STOCK OF TV ANtennas, kits and parts for the do-it-yourself man. King TV, cor. Johnson and Blanshard Sts., 4-9913.

"THE BEST COSTS YOU LESS"—Call Radio and TV Repair Specialists. Douglas TV 2-9101. 2901 Douglas St.

GUARANTEED SERVICE
R.K. RADIO & TV
R. S. Kitching, 3-7021 - 8-1076
(30 Years Electronic Experience)

MAIS
HEADQUARTERS FOR FAMOUS
SYLVANIA TELEVISION
New Models now on display
TRY BEFORE YOU BUY
Easy terms. Liberal Allowances
1821 Cook Street 2-8790, 2-4131

28H SPORTING GOODS SALES AND SERVICE

NEW AND USED RIFLES FOR sale. Guns for rent. ROBINSON'S
1307 Broad Street 3-6212

RIFLE, 303 SAVAGE. EXCELLENT condition, $50. 2-8295.

T.V. with Lee

NEW FACT-BASED SERIES BEGINS TONIGHT ON C-4 AT 7

Times editor Bruce Hutchison will be featured guest on "Almanac" tonight at 7 p.m. over Channel 2, CBUT. He will discuss his new book, "The Struggle for the Border."

Kiddies' Korner

5.00: Captain Gallent, **Channel 2**; Pinky Lee, **Channel 4**; Mickey Mouse Club, **Channey 5**; Autry-Rogers Show, **Channel 11**; western movie, **Channel 12**; Wally's Hi-Jinks, **Channel 13.**

5.30: Howdy Doody, **Channel 2.**

6.00: Wild Bill Hickok, **Channel 5**; Cartoon Time, **Channel 12**; Johnny Jupiter, **Channel 13.**

6.30: Sgt. Preston, **Channel 11**; Ramar of the Jungle, **Channel 13.**

7.00: Lone Ranger, **Channel 5**; Space Ranger, **Channel 13.**

Sport

7.30: Channel 13—Touchdown with Byron Saam.
9.30: Channel 5—Luck Sport Time.
9.30: Channel 13—Sports with Jarstad.

Headliners

6.30

Channel 11: Sgt. Preston contends with a white man, who, greedy for the riches of the Yukon, turns an Eskimo village against the Crown.

7.00

Channel 4: A new program based on actual experiences of highway patrols and state troopers in the 48 states of the Union. Star of Highway Patrol is Academy Award winner, Broderick Crawford.

7.30

Channel 11: Ivy's students have a unique plan for proving there are too many pupils per professor. Ivy's canine mascot, F. Canis Major, co-stars with Ronald Coleman, Benita Hume and Herb Butterfield.

Channel 13: Host Byron Saam comments on outstanding college football games of the week.

8.30

Channel 11: As Shower of Stars resumes for the fall, Jack Benny will be seen in "Time Out for Ginger." A banker makes a speech before the student body of his daughter's high school advocating abolition of enforced gymnasium classes for girls. Results are volcanic. Ruth Hussey, Janet Parker and Gary Crosby are in the cast.

9.00

Channel 5: An eligible batchelor girl in her 30's struggles against her mother and two sisters who are determined to marry her off. Dora Weissman, veteran of theatre, radio and TV, stars.

9.30

Channel 11: David Niven opens the fall season for Four Star Playhouse with "The Firing Squad." Capt. Adams, an Australian army officer in Egypt, is ordered to command the first firing squad called to execute an Australian deserter. No one at the camp is in favor of the execution, least of all Capt. Adams.

10.00

Channel 5: What happens to thousands of beautiful girls who leave home for Hollywood and a career in the movies is treated comprehensively in Paul Coates' documentary on the starlet system. Another challenging Confidential File program.

Theatre

6.15: Channel 12: Family Theatre: "Philo Vance Returns." Drama.

8.00: Channel 13: Million Dollar Movie: "I Shot Jesse James." Drama.

10.00: Channel 13: Theatre 13: "Abie's Irish Rose." Comedy.

10.30: Channel 12: Candlelight Theatre: "Golden Marie." Drama.

10.45: Channel 11: Late Show: "Down Memory Lane." Drama.

11.05: Channel 4: Curtain Time: "Sons of Adventure." Drama.

11.10: Channel 5: To be announced.

11.10: Channel 13: Owl Theatre: "Campus Sleuth." Drama.

Tonight's Programs

ALL TIMES ARE LOCAL — CHANNELS RESERVE RIGHT TO MAKE LAST-MINUTE CHANGES

Time	CBUT Vancouver Channel 2	KOMO-TV Seattle Channel 4	KING-TV Seattle Channel 5	KTNT-TV Tacoma Channel 11	KVOS-TV Bellingham Channel 12	KTVW-TV Tacoma Channel 13
6.00	Corlis Archer	Grand Ol' Opry	Wild Bill Hickok	Autry-Rogers	Family Theatre	Johnny Jupiter
6.15	Corlis Archer	Grand Ol' Opry	Wild Bill Hickok	Doug Edwards	Family Theatre	Johnny Jupiter
6.30	Patti Page	Deadline	Early Edition	Sgt. Preston	Family Theatre	Ramar of the
6.45	News; Weather	Deadline	Early Edition	Sgt. Preston	Family Theatre	Jungle
7.00	Almanac	Highway Patrol	Lone Ranger	Camera Four	Family Theatre	Space Ranger
7.15	Almanac	Highway Patrol	Lone Ranger	Camera Four	Family Theatre	Space Ranger
7.30	Eddie Cantor	Dinah Shore	Life of Riley	Halls of Ivy	Favorite Story	Touchdown
7.45	Comedy	News Caravan	Life of Riley	Halls of Ivy	Favorite Story	Touchdown
8.00	To Be Announced	Groucho Marx	What's the	Bob Cummings	Boston Blackie	Million $ Movie
8.15	To Be Announced	Quiz	Story?	Bob Cummings	Boston Blackie	Million $ Movie
8.30	Jane Wyman	Corliss Archer	Science Fiction	Shower of Stars	Badge 714	Million $ Movie
8.45	Jane Wyman	Corliss Archer	Theatre	Shower of Stars	Badge 714	Million $ Movie
9.00	Kraft TV	Dragnet	Star Tonight	Shower of Stars	The Whistler	Million $ Movie
9.15	Theatre	Dragnet	Star Tonight	Shower of Stars	The Whistler	Million $ Movie
9.30	Kraft TV	Ford Theatre	Lucky Sport	4-Star Playhouse	Ford Theatre	Sports—Jarstad
9.45	Theatre	Ford Theatre	Time	4-Star Playhouse	Ford Theatre	Sports—Jarstad
10.00	Concert	Lux Theatre	Confidential	Johnny Carson	Liberace	Theatre 13
10.15	Concert	Lux Theatre	File	Johnny Carson	Liberace	Theatre 13
10.30	Concert	Lux Theatre	News	News	Candlelight Thtr.	Theatre 13
10.45	Concert	Lux Theatre	Racket Squad	Late Show	Candlelight Thtr.	Theatre 13
11.00	Thursday	Curtain Time	Ch. 5 Playhouse	"Down Memory	Candlelight Thtr.	Theatre 13
11.15	Theatre	Curtain Time	Playhouse	Lane"	Candlelight Thtr.	Theatre 13
11.30	Thursday Thtr.	Curtain Time	Playhouse	"Down Memory	Candlelight Thtr.	Owl Theatre
11.45	Thursday Thtr.	Curtain Time	Playhouse	Lane"	Candlelight Thtr.	Owl Theatre
12.00	News; Weather	Curtain Time	Playhouse	News	News	Owl Theatre
12.15		Curtain Time	Playhouse			Owl Theatre
12.30		Baseball Scores	Nightcap			
12.45						

Early Friday Programs

Time	CBUT Vancouver Channel 2	KOMO-TV Seattle Channel 4	KING-TV Seattle Channel 5	KTNT-TV Tacoma Channel 11	KVOS-TV Bellingham Channel 12	KTVW-TV Tacoma Channel 13
9.00		Mother Goose	Cartoons	Jack Parr		
9.15		Mother Goose	Cartoons	Jack Parr		
9.30		New	TeleScope	Welcome		
9.45		Dimensions	TeleScope	Travelers		
10.00		Ding Dong School	TeleScope	Robert Q. Lewis		
10.15		Ding Dong School	TeleScope	Robert Q. Lewis		
10.30		Beauty Search—	Morning Movie	House Party		
10.45		Westmore	Morning Movie	House Party		
11.00	Test Pattern	Home	Morning Movie	The Big Payoff		
11.15	Test Pattern	Home	Morning Movie	The Big Payoff		
11.30	Test Pattern	Home	Comm. Workshop	Bob Crosby		
11.45	Test Pattern	Home	Comm. Workshop	Bob Crosby		
12.00	Test Pattern	Tennessee	Wunda Wunda	Brighter Day		
12.15	Test Pattern	Ernie	Wunda Wunda	Secret Storm		
12.30	Test Pattern	Feather Your Nest	Albert's Room	On Your		
12.45	Test Pattern	Feather Your Nest	Midday Matinee	Account		
1.00	Test Pattern	Cook Book	Midday Matinee	Matinee	Test Pattern	
1.15	Test Pattern	Quiz	Midday Matinee	Matinee	Test Pattern	
1.30	Test Pattern	Movietime	Midday Matinee	Matinee	Test Pattern	
1.45	Test Pattern	Movietime	Midday Matinee	Matinee	Test Pattern	
2.00	Test Pattern	Movie Time	King's Ransom	Cartoon Carnival	Test Pattern	Club Matinee with
2.15	Test Pattern	Movie Time	King's Ransom	Cartoon Carnival	Test Pattern	Barbara O'Brien
2.30	Matinee	Movie Time	King's Queen	Home Show	Test Pattern	Club Matinee with
2.45	Matinee	Movie Time	King's Queen	Home Show	Test Pattern	Barbara O'Brien
3.00	Matinee	Ted Mack	King's Kamera	Garry Moore	Matinee	Club Matinee with
3.15	Matinee	Ted Mack	King's Kamera	Garry Moore	Matinee	Barbara O'Brien
3.30	Intermezzo	It Pays to Be	King's Kamera	Garry Moore	Matinee	Club Matinee with
3.45	Intermezzo	Married	King's Kamera	Garry Moore	Matinee	Barbara O'Brien
4.00	Intermezzo	Way of World	Stan Boreson	Garry Moore	Matinee	Club Matinee with
4.15	Intermezzo	First Love	Stan Boreson	Garry Moore	Matinee	Barbara O'Brien
4.30	To Be Announced	Mr. Sweeney	Sheriff Tex	Strike It Rich	Matinee	Club Matinee with
4.45	Timothy T.	Modern Romance	Sheriff Tex	Strike It Rich	Love of Life	Barbara O'Brien
5.00	Roy Rogers	Pinky Lee	Mickey Mouse	Engineer Walt;	Western Thtr.	Wally's Hi-Jinks
5.15	Roy Rogers	Pinky Lee	Club	Autry-Rogers	Western Thtr.	Wally's Hi-Jinks
5.30	Howdy Doody	Howdy Doody	Mickey Mouse	Engineer Walt;	Western Thtr.	Wally's Hi-Jinks
5.45	Howdy Doody	Howdy Doody	Club	Autry-Rogers	Western Thtr.	Wally's Hi-Jinks

28K BICYCLES and MOTORCYCLES

ENJOY YOUR MOTORCYCLING this fall. See us for winter equipment, windshields, gloves, jackets, helmets, laprobes, for the big or little motorcycle and the big or little motorcyclist.
BROOKLANDS MOTORCYCLES SALES AND SERVICE, LIMITED
937 Fort Street, Victoria - 3-5926

NEW AND RECONDITIONED bicycles, large stock to choose from, terms arranged.
ROBINSON'S
1307 Broad Street 3-6212

BICYCLES, THREE-SPEED, $39.50; new tires, $1.95; new tubes 95c; tricycles, all sizes; repairing while you wait. Aaronson's, 585 Johnson

RALEIGH RACER WITH THREE-speed and generator light. $30. 3-2493.

EUROPEAN CYCLE SPECIALISTS
Sales — Service — Rentals
Overseas Cycles, 624 Fisgard, 2-0232.

C.C.M. SPORT MODEL, 3-SPEED. Light, generator. 2-5349.

GENT'S BICYCLE THREE-SPEED, very good condition, $35. 3-2096.

AUTOCYCLE, $30 OR TRADE FOR good Raleigh bicycle. 4-6067.

FOR SALE — 250-CC. B.S.A. EXcellent condition. 4-7053.

LES BLOW'S MOTORCYCLE SALES
Lambretta Scooters B.S.A., Triumph, James, A.J.S. Matchless Vincent motorcycles.
Trade your bike for a car or your car for a bike.
2647 DOUGLAS ST
Phone 4-7843

28 L STOVES and FURNACES

"PACIFIC"
The famous sealed-in-steel furnace and oil units that cannot smoke. Gives you a lifetime's satisfaction.
PACIFIC SHEET METAL WORKS LTD
1009 Yates 3-3169

DE LUXE 40-INCH FRIGIDAIRE electric stove with automatic time clock. Excellent condition. $160; also white enamel cottage size electric stove, $95.
DELTA ELECTRIC
714 Cormorant 4-7416

28 L STOVES and FURNACES

YOU CAN HEAT THAT EXTRA room for about ¾c an hour. Valor Kerosene Heater. Modern, portable, clean burning. See them at C. Taylor Home appliances, 1436 Government at Cormorant, 3-3281, "Just down from the City Hall."

WHITE ENAMEL COAL AND wood ranges, used, to clear $20 and up; oil heaters, $49 and up; one drum furnace, extra heavy, $18. Eagle Sales, 1016 Fort St., 2-3923.

VICTORIA FOUNDRIES LTD. 621 Princess Ave. "Radio" all cast and steel furnaces and sawdust burners. Stove furnace, sawdust burner parts. Castings made to order 4-2134

NEW FURNACE SAWDUST BURners, $65. Install your own; no bricking required. Carter's Stove Store, 820 Port Street. 3-3611.

SIX 2-RING GAS PLATES, TWO heaters, one combination gas and coal range, three cook stoves. 4-6205.

FURNACES INSTALLED AND REpaired. Shaw Sheet Metal 2116 Government 3-2342 days 9-3148 nights

USED COAL STOKERS, SAWDUST burners and furnaces. 825 Broughton St.

FAWCETT OIL HEATER; TANK, 60-gal. drum, 20 - 25 gals. oil and stand, nearly new, $60. 7-2854.

NORGE GAS RANGE, LARGE SIZE, A-1 condition. Apply evenings, 1010 Linden.

GURNEY RANGE, COMBINATION wood, coal and gas, cream, perfect condition. Phone 3-2924.

1955 McCLARY ELECTRIC AND gas ranges now at Southalls 745 Pandora. 4-2961

USED OIL BURNERS, SAWDUST burners and furnaces. Apply Model Sheet Metal, 1010 Douglas

FURNACE REPAIRING AND INstallation, air conditioning. Free estimates. Hugh Neuman. 4-2008.

18-INCH RENOWN USED FURnace with pipes. 854 Transit Road.

WHITE ENAMEL EMPIRE WOOD and coal stove. 4-7029.

FURNACE, 18", COMPLETE, $45. Circulating heater, $15. 7-2819.

28M MACHINERY

RENT-A-TOOL
3108 Shelbourne 2-2214

28 M MACHINERY

FOR RENT
Compressors, Concrete Breakers
Rock Drills, Pumps, Mixers
I.E.L. Chain Saw Agents
Alf. Becker, 2981 Tillicum Rd., 4-8414

28 N GARDENS and SUPPLIES

MONTEREY CYPRESS WHILE they last. 12-15" high 20c to 25c and 2½-3 ft. at 85c. Chrysanthemums, choice Michaelmas daisies, all in bloom; choice dwarf evergreens, heathers, bulbs — now on sale at The Shrubbery, 757 Fort St., 3-5915

S. & P. FOR LAWN SEED, FALL bulbs, fertilizers and sprays. Get supplies for fall gardening at Scott & Peden Ltd., 506 Cormorant Street, 4-7181.

FOR SALE, DARWIN TULIPS, named or mixed, $2.50 per 100, also Wedgewood iris and crocus. Wm. Tucker, 1875 San Juan Avenue, Gordon Head.

FERTILIZE NOW USE DUCK guano for best results. Rose beds, flowers vegetables and lawns; 60c sack delivered. Sidney Duck Farm Sidney 180

ALL SHRUBS AND PERENNIALS, reasonably priced. Ionicera hedging, $15 a hundred. Closed Sundays. Jennings, 1701 Ruby. Phone 7-3242.

DRIED CHICKEN MANURE, 5% peat moss; 5 sacks, $3.50; 10, $6; 15, $8.50 (sacks not included)—delivered. 4-9051.

TOP SOIL, PEAT SOIL, MANURE, rock, gravel, mushroom compost manure by the sack. 9-1937.

BEST BLACK TOPSOIL, $3.50 Manure, rock, cinders 3-5778.

BUSHY MONTEREY CYPRESS FOR hedges, all sizes. Phone 9-4244.

FOR SALE—BLACK LOAM, $3.50 yard. 9-3248.

WALLFLOWER PLANTS. JACK Woods, Gordon Head.

IT'S SO EASY to place a classified ad. Just telephone 2-3131.

28O FARM IMPLEMENTS

OIL, 75c GALLON IN 5-GALLON lots. One gallon 85c. Re-refined, top quality oil. V.I. Oil Refinery, 540 Ardesier St., (off Douglas St., one block north of Cloverdale).

JOHN DEERE IS THE BEST BUY. RAMSAY MACHINE WORKS LTD.

28O FARM IMPLEMENTS

FARMERS LOOK!
WATER CHLORINATORS $39.50 and $115
1951 FERGUSON TRACTOR—A-1 condition $850
FORSON MAJOR—As new, lights, belt pulley, 6-ply oversize tires, Bray hyd. blade and rear crane $2,300
MASSEY-HARRIS COLT TRACTOR. As new $925
F & F Tractor Equip. Ltd.
2940 Douglas Street 3-7842

ROTARY TILLERS
Springtil demonstrator $139
Used Bantam Rotovator $225
Used Frazer Rototiller $295
Monro Tiller, new $305
Clifford Rotary Hoe, new $749
Mayhew, Strutt & Williams Ltd.
2313 Douglas St. 4-3922

28 R TOOLS for SALE or RENT

ALL TYPES OF TOOLS FOR RENT
ROBERTS MACHINERY
2507 GOVERNMENT 4-4819

28X MISCELLANEOUS FOR SALE

DEMOLISHING IMMEDIATELY Old B.C. Electric building, Pandora and Douglas. All following materials for quick sale from site: Plumbing fixtures, pipe and fittings; plywoods, glass, light fixtures, lino, bricks, etc. Farmer Construction Ltd. 4-0511.

MOFFAT TWO - DECK ELECTRIC bake oven, very good condition, suitable for commercial bakery, logging or construction camp. Phone or write Materials Controller, Alaska Pine and Cellulose Ltd., 1111 W. Georgia, Vancouver 5, B.C. TAtlow 0151.

28X MISCELLANEOUS FOR SALE

ENGLISH SADDLE AND BRIDLE, new condition; typewriter; lady's white skates and boots; pair flite boots; size leather, music case; portable radio; albums of records; large guitar; Hohner accordion; torchiere and trilight lamps; wooden kitchen tables and chairs; metal ice box; kitchen buffet; ironing board; double bread box; small chesterfield suite; 1941 Plymouth, new engine; fruit jars; new naval bridge coat; Craftmaster table saw, complete; dishes; Wearever pots and pans; curtains; pictures; G.E. electric kettle. 3-6181.

LEATHER HANDBAGS LEATHER
Low prices—factory to you.
Briefcases — Luggage — Wallets
We'll repair anything made of leather or will custom make anything you want.
JOHNSON LEATHER GOODS
1121 Douglas Street
Opposite Eaton's Phone 3-8633

IT'S AWNING TAKE-DOWN TIME AGAIN
Jeune Bros. will take down your awnings, store them for you, and put them up in the spring. Our storage rates are just 30c per awning for the season. Jeune Bros. of Victoria Ltd., 570 Johnson Street. 4-2810.

FURNITURE SPECIALS
6-piece walnut bedroom suite $99.50
Large wardrobe 24.50
6-piece maple dinette suite 39.50
1 small Fawcett oil heater 42.50
ACME USED FURNITURE
Our new location, 618 Pandora
(Block west of City Hall)

WHETHER YOU ARE BUILDING a new home or remodelling, be sure to see the new Youngstown steel kitchens, now available in four colors on display at W. R. Menzies & Co. Ltd 911 Fort St. Phone 3-1112.

PERSONAL CANDLES FOR XMAS. Here is a complete kit to make your own festive candles, they may be scented, too. Only $1.95 for kit and supplies at the HOBBIES & CRAFTS UNLIMITED 741 View Street 2-7832

DURACLEAN
Finest upholstery and rugs safely cleaned by aerated foam in your home — use same day!
DURACLEAN SERVICES
1909 Duchess St 4-8634 or 4-3244

LADIES
For beautiful home-made embroidery and Damask table cloths, pieces of cut glass and silver, reasonable. By appointment, 4-4560, before 9.30 and after 5 p.m.

The Magic Cleaner
SOIL-OFF
for Painted Surfaces
69c and Large Economy Size, $1.15
J. J. ROSS & SONS LTD.
749 Pandora - 3-3613

RE-REFINED MOTOR OIL, 5-GALlon special, $3.75; 45-gallon drum lots gallon 64c; 1 gallon 85c. Sandy's Auto Wrecking, 1023 View Street. Phone 3-7521.

APARTMENT WASHER, $37. BEatty washer, $45. Beatty-Thermo washer, $85. A.M.C. refrigerator, $150. Island Washer Repair Service, 615 Chatham Street, 2-6413.

UMBRELLAS
Promptly Repaired
New Handles, Ribs, etc.
PRICE'S KEY SHOP
847 Fort Street 4-6221

WATCHES REPAIRED BY A craftsman of the Canadian Jewelers' Institute of Canada, 45 years' experience. D. G. Pennock, 618 Yates.

G.E. TEXTOLITE PLASTIC counter and wall surfacing. Adds beauty and value all through the house. Durable, practical, economical. Phone 4-1711.

DIRECTORY BOARDS FOR PUBlic buildings, churches, etc., supplied complete with interchangeable letters. Order from Industrial Plastics, 580 Johnson.

RENT TO OWN—NOW FOR THE first time the fabulous Elna sewing machine offered on a rental purchase plan. Inquire 742 Yates. 3-6313.

SINGER TREADLE ROTARY SEWing machine, good condition; man's blue burberry, medium size, slightly used; 9 ft. Wilton hall runner. 9-2256.

COME IN AND WINTERIZE your own car at Victoria You-Fix-It Garage, corner of Broad and Pandora. Phone 3-5552 for reservation.

Several reconditioned and guaranteed portable sewing machines for sale at attractive prices.
ELNA SEWING MACHINES LTD
3-6313 742 Yates St.

BEDS, DRESSERS, BEDROOM suites, radio, hall stand, chairs, tables and miscellaneous tools. 4-6205.

HOT WATER HEATING TANKS, automatic, suitable for greenhouse. Eagle Sales, 1016 Fort Street, 2-3923.

FOR SALE — BEACH MANOR range, blue studio lounge, small kitchen buffet, kitchen table and two chairs, kidney table. 3-0162.

NOTICE
You can buy a power mower but you invest in a Toro from the Lawnmower Hospital, 623 Cormorant. Phone 3-5552.

VENETIAN BLINDS
Call Us for Free Estimates
VARIETY WOOD PRODUCTS
133A Kingston St. Phone 4-1833

ADDING MACHINES, CASH REGisters, automatic scales, slicers, etc. C. G. Owen & Son, 939 Johnson Street 3-9353

WE BUY AND SELL MUSICAL INstruments, cameras, trunks, sporting goods. Island Trading, 1418 Government. 4-5354.

ROTOTILLERS, NEW AND USED, also Fraser parts. Horwood Brothers, Government and Herald 3-4021.

FAMILY CLOTHING, SHOES, BABY necessities, sewing machines, gents' roller skates, complete Thrift Shop 2605 Douglas

WALLPAPER SALE, ALL SUNtested patterns, 50% off. Hurry! Harte-Andrews Paints Ltd., 711 View St. 4-4713.

RECONDITIONED SEWING MAchines including hand, treadle and electrics for sale or rental. Taylor & Co., 816 Fort.

BARRYMORE RUG, 10'6" x 9'. IN good condition, reddish color allover design, $50; cost $104. Plywood Utilo cupboard, $4. 4-4265.

EASTERN HARDWOOD TWIN beds, complete with springs and mattresses. Excellent condition. 9-4557 after 5 p.m.

A PURE WOOL BROWN CHECK coat, made in England, up-to-date style, worn one year, size 36-38. Phone 4-7221.

TWO TRUNKS, ONE LARGE, ONE medium, good condition. Suite 4, 1458 Begbie Street.

UNDERWOOD STANDARD TYPEwriter, good practice machine, $30. 3-4701.

FRENCH POLISHING, REPAIRS, furniture refinishing. Specialty Finishers, 751 Discovery St. 2-4612.

PARKERETTE LEAF SWEEPERS now in stock. Power Mower Sales and Service, 712 Humboldt.

MAJOR SAWDUST BURNERS agents, Domestic Sales, 28 Burnside W., 3-3512.

PICTURE FRAMING
Williamson's Photo and Art Store 640 Fort Street

SEE THE LATEST STYLE SEWING machines at the Singer Sewing Centre, 726 Yates. Phone 3-8513.

USED CAMERAS
VICTORIA PHOTO SUPPLY LTD.
1015 Douglas Street Phone 3-3242

ACCOUNTING FOR SMALL BUSInesses at a quoted price. J. P. Prampton, 610 Courtney 2-1832.

GOOD USED RADIOS FOR YOUR rumpus room, from $9.95. Kent's Ltd., 742 Fort St. 3-3513, 3-7104.

FISH AND CHIPS ORDERS TO take out. London Fish and Chips Cafe, 3-8721.

THE SHAVER SHOP FOR ELECtric shaver sales and service. 3-0051 1010 Broad Street.

ELECTRIC WASHERS (USED) FOR sale or rent. Taylor & Co., 816 Fort.

VICTORIA PHYSICAL CULTURE club. Open eves., 7.30 - 10. 1110 Gov't, 2-1655.

BEEF, BY SIDE OR QUARTER; hogs, half or whole; good for locker; sell reasonably. 3-9005.

VARIOUS TYPES OF APPLES AND Bartlett pears. Very reasonable. Pick yourself. 4-9758. 799 Lampson.

THREE - PIECE CHESTERFIELD suite, good condition, reasonable. 2-5055.

FOR RUBBER STAMPS, DIGGON'S

28X MISCELLANEOUS FOR SALE

PAIR OF DRAW DRAPES, SOFT tones of blue, red, green, brown and white. 3-1619.

WHITE ENAMEL OIL RANGE, Cyclos burner, good condition. Best offer. 3-6007.

WALNUT CORNER CUPBOARD; boy's skates and scout boots, size 4½. Call after 6 p.m. 4-1669.

USED BABY CRIBS, WOODEN OR steel; high chairs; strollers. Room 1, 749 Broughton.

36-INCH FLORENCE GAS RANGE, $140; cottage McClary gas range, $40; Ace ice box, $20. 3-8224.

SINGER ELECTRIC MACHINE, converto, chest of drawers, boy's skates, sizes 1, 4½, 8. 2-3914.

TEXACO SERVICE STATION stock and equipment open for offer. 2121 Douglas Street.

GHOST CANCELER $15; CHANNEL 2 $5; also Champion and mast. 4-5636.

CHESTERFIELD AND 2 CHAIRS, wine, first-class condition, $75. 3-9845.

WANTED—ONE MORE RADIO OR television service customer. Kent's Ltd., 742 Fort St. 3-3513.

BEATTY WASHING MACHINE, good condition. 3-9829. 397 Vincent.

CONVERTO AND CHAIR, $50; console radio, $20; dishes. 3-5378.

3-PIECE CHESTERFIELD SUITE, $45. 3264 Irma St., off Burnside.

D'ANJOU PEARS. 1214 GLYN RD., off Wilkinson.

GERMAN SPLITKEIN LAMINATED ash skis, edges, $21. Peets & Son.

COAL AND WOOD STOVE, OIL stove, pump and drum. 2-0390.

SELL OR TRADE—CHAIN SAW for cement mixer or what? 9-4477.

DOOR CLOSERS REPAIRED, Price's Key Shop, 847 Fort Street.

OIL HEATER FOR SALE. APPLY 2740 Fifth Street.

LOCKED OUT, LOCK REPAIRS, Price's Key Shop, 847 Fort. 4-6221.

CHICKEN MANURE, 25c SACK, Oliver, 16 Phipps Road, Langford.

FOR PICTURE FRAMING DIGGON'S.

POWER MOWERS FOR RENT. Price's Key Shop 847 Fort. 4-6221.

KITCHEN CABINETS. VARIETY Wood Products, 133 Kingston. 4-1833.

ELECTRIC TRAIN REPAIRS. ROY Wright, 1203 Colville Rd., 2-6803.

SUNBEAM SHAVEMASTER, MOFfat electric range. 8-3219.

GOOD VALUES from our TRADE-IN Department
1 Findlay Electric Range, as new, exceptional value only $159.50
1 Fawcett Oil-Burning Range with new top, $35
1 "Good Cheer" Wick-type Oil Burning Range, $35
1 G.E. Hotpoint Electric Range with left hand oven, $50
PHONE 3-4138
C. J. McDOWELL Plumbing & Heating Ltd.
1000 DOUGLAS

Mc & Mc
Floor Model Clearance Sale
POWER LAWN MOWERS
Save on a new, fully guaranteed power lawn mower. Choose from nine famous models. Take advantage of this special end-of-season clearance. All models greatly reduced. 9 mowers only.
"SCOUT", Bob-A-Lawn — 18-inch, 5 bladed, reel-type mower. Reg. $132.50. Special $99.40
Reg. $153.75 "CUB", by Bob-A-Lawn, features 4-cycle Briggs-Stratton motor, 18-inch reel type. Special $115.30
"ARISTOCRAT"—For larger lawns. Cuts 21-inch swath, 4-cycle Briggs-Stratton motor. Reg. $173.50. Special $130.00
BOB-A-LAWN — Rotary-type with 18-inch blade, 4-cycle Briggs-Stratton engine. Reg. $98.50. Special $73.90
Reg. $89.95 "LAWN-BOY"—18-inch rotary type, featuring automatic rewind starter. Reliable IRON-HORSE motor. Special $68.00
Reg. $99.95 "DEMON"—English-made, 18-inch reel-type power mower with automatic throw-out clutch. Special $74.95
18-inch "DUO-TRIM" — 4-cycle, rotary-type, famous Clinton engine. Reg. $119.95. Special $89.95
Appliances, Main Floor
SHOP FIRST AT Mc & Mc
1400 GOVERNMENT ST. 4-1111

Gamage's offer you only the finest of food at rock-bottom prices. Buy in quantity and store in your BEN-HUR freezer — priced for every pocketbook. Savings on food pay for the freezer
GAMAGE'S Food Plan Ltd.
2024 Douglas Street 4-6214

Woodward's
NECCHI, BERNINA SEWING CENTRE
USED APPLIANCE SHOWROOMS
SEE OUR MONEY-SAVING VALUES
750 PANDORA 2-8932

Trade-In Department
We have a wide selection of Appliances, Furniture and Radios arriving daily at our Trade-In Department, 636 Broughton Street, opposite Coach Lines Depot.
T. EATON CO. CANADA LTD.

A.B.C. ELECTRIC
Household Appliance Repair Specialists. 809 Fort Street. 4-3113.

28X MISCELLANEOUS FOR SALE

BUTLER BROTHERS SUPPLIES LTD.

TV Lamps, $5.45 up
Blendettes, $19.95
Food Mixettes, $24.50
Westinghouse Steam Irons, $21.95
Roto Broil Rotisserie, $69.95
Dormeyer Deep Fryer, $29.95
Westinghouse Electric Kettles, $14.50

BUTLER BROTHERS SUPPLIES Ltd.
3516 Quadra St., Victoria, B.C.

TURKEYS ! TURKEYS ! TURKEYS !

If you haven't tried a turkey from Stuart's you are missing a real treat. We have the reputation of having the best birds in town.

Why not drop in today and let's TALK TURKEY !

STUART'S MEAT MARKET
1402 DOUGLAS

Colder Weather Ahead!
LOOK AT THE PRICES ON THESE COLEMAN HEATERS
LIMITED QUANTITY

35,000 B.T.U.'s Was $84.50. Now only $63.50
50,000 B.T.U.'s Was $109.50. Now only $82.50
53,000 B.T.U.'s Was $137.95. Now only $103.95
85,000 B.T.U.'s Was $176.90. Now only $133.50

KENT'S LTD.
742 Fort St. 3-7104

TODAY'S BARGAINS IN USED APPLIANCES

G-E Refrigerator $49.50
Crosley Refrigerator $49.50
Moffat Range $29.50
Fairbanks-Morse Oil Heater $59.50

Young & Banfield
Fort at Blanshard 2-7181

REGENT KNITTING WOOL
4-ply Andalusian, ball 40c
3-ply Siren, ball 30c
3-ply Maple Leaf, ball 25c
Pastel and Dark Shades

BARGAIN BUYS
848 Cormorant Street, opp. City Hall

FLOOR SAMPLES
G.E. Double Oven Electric Range, automatic $389.00
G.E. Automatic Washer $288
Hotpoint "Disposal" new. Reg. $149.00 $79.00

WILLCOX LTD.
1736 Douglas Street 3-8012
(Just across from the "Bay")

29 WANTED MISCELLANEOUS

ISLAND JUNK. BEER BOTTLES, etc. bought. Phone 3-0343. We call.

WANTED — CHILD'S HIGHLAND dancing slippers, size 2 to 2½. 2-4505.

TO SELL GOOD BOOKS CALL 2-1427. Haunted Bookshop, 845 Fort.

WANTED — USED FURNITURE. Holland Bros. & Company, 3-0913.

CARPETORIUM BUYS GOOD USED rugs. 3-2861.

WANTED, A GOOD USED PIANO, not over $200. 3-0248.

WANTED—OLD CABIN TRAILER, suitable for tool shed. 4-8902.

DEEP FREEZE WANTED — OVER 14 cu. ft. 3-9381.

31A POULTRY HATCHING EGGS, ETC.

DERREEN LEGHORNS
The Money-Making Hens
Look for our new model this season. More eggs on less feed means more money for you. Less mortality, longer lay, more profits. We own all our breeders. Be sure your next layers come from Derreen Poultry Farm at Sardis, B.C., Canada's oldest and largest Leghorn breeding farm.

H. & N. NICK CHICKS
For best results and larger profits, Heisdorff and Nelson Nick Chick Leghorns, Hamps, Leg.-Hamp. Cross, Austra-Whites, Barred Rocks and White Rocks. Order now.
KRIEGER'S HATCHERY LTD.
Aldergrove, B.C.
Phone Aldergrove 3831

FEBRUARY AND MARCH hatched pullets—Hampshires, Leghorn-Hampshire crosses, and other breeds. Get these for early layers. Write for price list.
RUMP & SENDALL LTD.
Langley Prairie, B.C.

WANTED — LIVE FOWL AND roasters; top prices paid; weighed on your place. Phone 8-1182.

LAYING CHICKENS FOR SALE. Phone 9-1662.

BUSINESS BRED CHICKS
Immediate delivery on all popular breeds and crosses. Prices on request.
Bolivar Hatcheries Ltd.
Box 860, New Westminster, B.C.

31D SHEEP

THREE-YEAR-OLD HAMPSHIRE ram for sale or will rent. Phone 8-3205.

31F DOGS

REGISTERED SHELTIE PUPS — Best blood lines. Haven Kennels, 851 No. 3 Road, Lulu Island, Vancouver, B.C.

PUREBRED ENGLISH POINTER puppies, hunting strain, one male, one female. Low price for quick sale. 1015 Joan Crescent.

31G CATS

GOOD HOMES REQUIRED FOR grey and white part-Persian, six months, male; also other kittens. C.P.L., 4-9692 or 7-2795.

31L CAGE BIRDS and AVARIES

CANARIES — RED - ORANGE, frosted. Singers and hens. 2-5382.

BABY BUDGIES FOR SALE, $3. 1443 Walnut Street.

BUDGIES FOR SALE, $3. 251 Ontario St., 3-4594 or 5-1525.

BUDGIES RIGHT FROM THE nest, $3. 3-5406.

31X MISCELLANEOUS LIVESTOCK

FOR SALE—EIGHT FULL GROWN Toulouse geese. What offers? Phone 9-2504.

LIVE GEESE, 35 CENTS LB., Kenwood, corner Wishart on Metchosin Road. 8-1520.

BLACK RAMS AND FEMALE border collie. 9-2595.

34 HOTELS

BEVERLEY HOTEL
In City Centre. Moderate rates. Transient and permanent guests. Housekeeping rooms. TV in lounge. 724 Yates. Phone 4-0611.

THE GLENSHIEL, 606 DOUGLAS. A residential hotel providing every comfort for elderly people. 3-4164.

THE ROYAL OLYMPIC HOTEL & APARTMENTS
MODERATE WEEKLY OR MONTHLY RATES
Recently renovated and comfortable. Hot-water heat, telephone and elevator service. Investigate. Only a few available now. Johnson at Douglas. Phone 4-1187.

Ritz Hotel, 710 Fort St.
FURNISHED APARTMENTS AND ROOMS 3-1021
Elevator Service Permanent or Transient

GLEN COURT HOTEL
$7 a week up. 707 Blanshard Street. Phone 4-2225.

35 BOARD AND ROOM

LUXURIOUSLY FURNISHED rooms, automatic hot water heating. 1015 Joan Crescent.

VACANCY IN THE QUEEN REST home for convalescent or elderly person. Phone 4-3505.

ROOM AND BOARD IN CONgenial home for man. 1728 Bank Street. 4-2397.

EXCELLENT ROOM AND BOARD, phone 3-0767. Single $65, double $60.

ROOM AND BOARD OR ROOM and breakfast. Reasonable. Phone 5-2087.

ROOM AND BOARD IN PRIVATE home. Business gent. Close in. 4-7014.

ROOM AND BOARD—TV. CLOSE to town, good bus service, home privileges. 3-8172.

LARGE, CLEAN WARM FURnished rooms, board optional, walking distance. 5-1035.

10-MINUTE WALK CITY. QUIET, refined, good board. 2-4933.

BOARD AND ROOM ON DALLAS Road, $50. 3-0241.

ROOM AND BOARD IN CATHOLIC home. Men. 2-5295.

CRAIGMYLE, 1037 CRAIGDARroch. Hot and cold water. 4-0031.

ROOM FOR RENT, BOARD OPtional. 5-2137.

VACANCY FOR YOUNG MAN — Near Parliament Buildings. 3-1020.

SORRY, NO VACANCY. 4-3731.

37 ROOMS TO RENT FURNISHED

BED-SITTING ROOM, 860 QUEENS Ave. 3-7639.

NEAR NADEN AND DOCKYARD, warm room. 1328 Esquimalt, 2-3096.

HEATED SLEEPING ROOMS, $22.50; board optional. 2-4793.

38 HOUSEKEEPING ROOMS TO RENT FURNISHED

NICE CLEAN LARGE NEWLY decorated furnished housekeeping room. Double bed, bedding, linen, cooking utensils supplied. $30 monthly for one person, $33 monthly for two. 429 Belleville St., close to Parliament Buildings and C.P.R. Phone 3-3903.

VISITORS FURNISHED HOUSEkeeping rooms, everything supplied, quiet district, five blocks city centre. Reasonable weekly rates. Reservations arranged. Mrs. Dennison, 1007 Linden. 4-6325.

ONE AND TWO-ROOM FURNISHED suites, kitchenette and refrigerators. Close to city centre. Reasonable weekly rates. Del-Bonita, 99 Wellington. 3-9576.

ROOM AND KITCHENETTE IN Fairfield, clean and warm. Nonsmoker, business woman preferred. 3-6741.

BED - SITTING ROOM, EVERYthing furnished, hot plate. Business lady. $20 month. Off Oak Bay Avenue, 2-7203 after 5 p.m.

WARM, FULLY FURNISHED light housekeeping rooms at $7.50 and $8 weekly. References required. Scott Apts. 2-1221.

FULLY FURNISHED GROUND-floor housekeeping room. Everything found, including refrigerator. 1150 Kings Road. 4-3530.

FURNISHED OR UNFURNISHED housekeeping room, heat, light, phone. Near Roundabout. Reasonable. 5-2046.

TWO - ROOM SUITE, GROUND floor, private home. All found. Reasonable. Suitable for working people. 1325 Balmoral Road. 4-7934.

WARM FRONT ROOM, RANgette, dishes, linen, semi-private bath. $10 week. 3-5411.

FURNISHED LIGHT HOUSEKEEPing room, hot water heat. Gentleman pensioner only. 819 Cook St.

OAK BAY, WITH PRIVATE ENtrance and washroom. Near shopping, bus. $30. 2-9643.

ROOM IN PRIVATE HOME, KITchen privileges. Suit business lady. Box 1114, Victoria Press.

LARGE ROOM, GROUND FLOOR. Suit working couple. 117 Superior Street.

SMALL SINGLE ROOM, GAS, heat and linen. Non-drinkers, 734 Humboldt Street.

BRIGHT FRONT THREE-ROOM suite, quiet house, $45 month. 2-7667. 210 Government Street.

BRIGHT, CLEAN, ALL SUPPLIED. Close in. 1153 Burdett. 2-5835.

BED-SITTING AND KITCHENette, fully furnished. 4-6055.

HOUSEKEEPING ROOMS. 1417 Douglas. Waverly apartments.

NICE CLEAN ROOM NEAR JUBIlee Hospital. 1623 Richmond. 3-3581.

LARGE, BRIGHT, NICELY FURnished room, Esquimalt Rd. 2-9747.

LARGE, BRIGHT ROOM, FULLY furnished, including linen. 2-5673.

39 HOUSEKEEPING ROOMS WANTED, FURNISHED

ACCOMMODATION FOR QUIET couple with two-year-old child. Some care for child while mother nurses. Jubilee district preferred. Box 1398, Victoria Press.

40 FLATS AND APARTMENTS TO RENT, FURNISHED

SCENIC LOCATION ON DALLAS Road waterfront, directly opposite Brotchie Ledge, with glorious view of Juan de Fuca Strait and Olympic Mountains. Large high-ceilinged living room, kitchen with stove and refrigerator, one large, one small bedroom. Furnished, only $75 a month. Adults only, please. Apply 422 Dallas Road.

IN OAK BAY SEA FRONT, UNobstructed view, two bedrooms, ground floor, no steps, fully equipped laundry in building. Dec. 1, for three or four months, references sent. $175 per month. Box 1385 Victoria Press.

IN TUNE WITH THE TIMES

(These program listings are as supplied by the stations themselves and The Times is not responsible for last minute changes or other alterations (Pacific Daylight Time)

THURSDAY NIGHT PROGRAMS

Time	CKDA 1280 kc	CJVI 900 kc	CBU 690 kc	KIRO 710 kc	KOMO 1000 kc	CJOR 600 kc	CKWX 980 kc
6.00	News; Sports	Cisco Kid	Rawhide	Sports; Music	Sports Cavalcade	Easy Listening	News; Sports Desk
6.15	Melody Milestones	Cisco Kid	Roving Reporter	Lowell Thomas	Alex Drier	Easy Listening	Ballroom
6.30	News; Milestones	News Commentary	Jake and the Kid	Amos 'n Andy	Liberace	Fibber McGee	News; Ballroom
6.45	Musical Milestones	Quiz Club	Jake and the Kid	Amos 'n Andy	Liberace	One Man's Family	Ballroom
7.00	News; Cash Clues	Quiz Club	News; Round-up	Godfrey Digest	Chet Huntley	I.W.A.	News; Weather
7.15	Cash Clues	Quiz; Dianne	Talk	Godfrey Digest	Fibber McGee	Sons of Pioneers	Ballroom
7.30	Sammy Kaye	Outdoors with Experts	The Goon Show	Judge Long	X-Minus One	Nelson Eddy	Lone Ranger
7.45	Sammy Kaye		The Goon Show	KIRO Presents	X-Minus One	Nelson Eddy	Lone Ranger
8.00	News; Tel-Opinion	News; Weather	Footloose	News; Tenn. Ernie	News	News; City Mike	News
8.15	Tel-Opinion	Chesnut; Dreams	Footloose	Tennessee Ernie	One Man's Family	Fair Question; Music	Cecil Solly
8.30	Island Barn Dance	Ways of Mankind	Prairie Playhouse	Johnny Dollar	Dr. Six Gun	Guilty Party	Mang the Heather
8.45	Island Barn Dance	Ways of Mankind	Prairie Playhouse	Bing Crosby	Dr. Six Gun	Guilty Party	'Mang the Heather
9.00	News; Memories	Feature Story	Vancouver Concert	News; Swaps	American Adventure	Assignment Abroad	News; Gang Busters
9.15	Memories in Music	Call to Order	Vancouver Concert	Dave Page		Eddie Fisher	Gang Busters
9.30	Memories in Music	Boston Blackie	Eventide	Dave Page	Keys to Capitol	Vic Waters	Black Museum
9.45	Memories in Music	Boston Blackie	Eventide	Dave Page	Keys to Capitol	Vic Waters	Black Museum
10.00	News; Weather	News; Weather	News	World Final	Richfield Reporter	News; Around Home	News
10.15	House Party	Late Date	Pacific Adventure	Dance Time	News	Emberglow	Music For Dreaming
10.30	Racing	Late Date	Conversation	Dance Time	Quarter Deck	Emberglow	Close of Day
10.45	Racing; Sports	Late Date	Conversation	Dance Time	Olympia	Emberglow	Music For Dreaming
11.00	News; House Party	News; Sports	Midnite Concert	Dance Time	News	News	News; Sports
11.15	House Party	Starlight Serenade	Midnite Concert	Dance Time	Classics	Doghouse	Date With Bob
11.30	House Party	Starlight Serenade	Midnite Concert	Dance Time	Classics	Doghouse	Date With Bob
11.45	House Party	Starlight Serenade	Concert News	Dance Time	Classics	Doghouse	Date With Bob

FRIDAY PROGRAMS

Time	CKDA	CJVI	CBU	KIRO	KOMO	CJOR	CKWX
8.00	News; Sports	News; Walt	News; Bill Good	News; Weather	News; Weather	News	Sports Desk
8.15	News; Dave Hill	Brkfst. With Walt	Morning Music	David Vaile	Dial 1000	Time and Tunes	Clock Watcher
8.30	News; Dave Hill	News; Walt	Morning Music	Make Up Mind	Dial 1000	Billy Browne	News; Clock
8.45	Roving Reporter	Breakfast with Walt	Laura Ltd.	Howard Miller	Dial 1000	Billy Browne	Clock Watcher
9.00	News; Lombardo	News; Quiz	BBC News; Talk	Wendy Warren	News	Billy Browne	News; Birthdays
9.15	Guy Lombardo	Dr. Paul	Aunt Lucy	Backstage Wife	Dial 1000	Billy Browne	Piano Moods
9.30	Housewives' Holiday	Book of Memories	Morning Concert	Helen Trent	Dial 1000	Top Tune Time	Maple Leaf Junction
9.45	Housewives' Holiday	Who Am I?	Morning Concert	News	Dial 1000; News	Guy Lombardo	My Living
10.00	News; Cash Clues	News; Six For One	Morning Visit	Road of Life	Katherine Wise	News; Homemakers	News; Hits
10.15	Cash Clues	Six For One	Happy Gang	Ma Perkins	McBride; Dr. Peale	Homemakers Show	Today's Hits
10.30	Cash Clues	Sons of Pioneers	Happy Gang	Dr Malone	Strike It Rich	Homemakers Show	Today's Hits
10.45	Cash Clues	Let's Go to Eaton's	Man Around House	Guiding Light	Strike It Rich	Homemakers Show	50-A-Day
11.00	News; Lawrence Welk	News; Wally's Mind	Kate Aitken	Mrs. Burton	Phrase That Pays	News; Man in House	News; Wally's Mind
11.15	Lawrence Welk	Telequiz	Kindergarten	Perry Mason	One Man's Family	Man in House	Today's Hits
11.30	Maple Leaf Junction	Telequiz	Man and Music	Nora Drake	Second Chance	Show Time	Perry Mason
11.45	Young Widder Brown	Birthday Party	Man and Music	Aunt Mary	News	Show Time	Guiding Light
12.00	News; Hit Parade	News; Freelands	Mand and Music	News	Checkerboard	News; Melodies	News; Weather
12.15	Hit Parade	Free Lunch	News, Snowcase	Cecil Solly	News	Kiddies' Karnival	Rhythm Pals
12.30	News; Racing	News; Weather	Farm Broadcast	House Party	Claude Rains	Kiddies' Karnival	News; Pals
12.45	Martins at Home	Singsong	Weather; News	House Party	Fibber McGee	News; Around Home	Rhythm Pals
1.00	News; Ross Show	News; 50-A-Day	Afternoon Concert	Arthur Godfrey	Right to Happiness	House of Music	News; Toni
1.15	Jules Ross Show	Aunt Mary	Afternoon Concert	Arthur Godfrey	Stella Dallas	House of Music	Ma Perkins
1.30	Jules Ross Show	It's My Living	Afternoon Concert	Arthur Godfrey	Widder Brown	House of Music	Road of Life
1.45	Jules Ross Show	Top Tune Time	Afternoon Concert	Arthur Godfrey	Pepper Young	News	Kate Aitken
2.00	News; Ross Show	News; Six For One	School Broadcast	Arthur Godfrey	Woman in House	Take It Easy	Red, White and Blue
2.15	Jules Ross Show	Six For One	School Broadcast	Arthur Godfrey	Lorenzo Jones	Take It Easy	Red, White and Blue
2.30	Eddie Cantor	Billy O'Connor	Matinee	Ashton; Time Out	Pauline Frederick	Take It Easy	Passing Parade
2.45	Eddie Cantor	Three Suns	Matinee	Time Out	Vanity Fair	Take It Easy	Who am I?
3.00	News; Pringle Show	Calling Island	Matinee	Time Out	News; Wndrful. City	Take It Easy	News; Nina
3.15	Pringle Show	Calling Island	Matinee	Time Out	Wonderful City	Take It Easy	Neighbor Nina
3.30	Pringle Show	Calling Island	Food Facts	News; Time Out	Hotel For Pets	Whispering Streets	4 Out of 5
3.45	Pringle Show	Calling Island	Today's Music	Protective League	Turn Back the Clock	Man in House	4 Out of 5
4.00	News; Pringle Show	News; Meet Navy	Today's Music	Protective League	Commuter's Special	News; Teens	News; Star Time
4.15	Pringle Show	Meet the Navy	Today's Music	Housewives Inc.	Commuter's Special	Theme For Teens	Star Time
4.30	Kiddie Kapers	Fred's Clubhouse	Scrubs on Skates	Housewives Inc.	Lone Ranger	Kiddies Karnival	Star Time
4.45	Kiddie Kapers	Fred's Clubhouse	Roundabout	Bob Nichols	Ranger; Dan'l Boone	Kiddies Karnival	Star Time
5.00	News; Feature Race	News; Hit Parade	Traffic Jamboree	Edward Murrow	Commuters' Special	Easy Listening	News; Travel
5.15	The Sheriff	Hit Parade	Byline; News	News	Merrill Ash	Easy Listening	Travel Music
5.30	Sheriff; News	Tennessee Ernie	It's Five Thirty	Tom Harmon Sports	Weather; Sports	Easy Listening	Travel Music
5.45	The Sheriff	News; Sports	It's Five Thirty	Frank Goss	News	Easy Listening; News	Travel Music

40 FLATS AND APARTMENTS TO RENT, FURNISHED

COLLINGWOOD - FAIRFIELD —Ultra-modern one-bedroom suite, equipped with electric range and refrigerator. TV included. Available Oct. 1, $130 a month. Contact Rental Dept., KER & STEPHENSON, LIMITED, 4-4127.

FAIRWAYS APARTMENTS
Cadboro Bay
De luxe three-room, self-contained suite. Hot-water heat, electric range and refrigerator. Close to stores and transportation. Adults. 3895 Hobbs Road. 7-2692.

HIGH QUADRA — TWO-ROOM bachelor suite in private home. Separate bedroom, private entrance, shower and toilet. Linen supplied and laundered. Bachelor or business couple only. $47.50 Phone 3-0503.

BEAUTIFULLY FURNISHED suites; electric kitchens, maid service; spacious grounds, garage, laundry facilities. From $15 to $25 a week. Phone 8-1531.

MODERN, WELL FURNISHED 4-room suite, oil automatic hot-water heat, gas automatic hot water. Nice location, near park and sea. Would accommodate four adults. Must be seen to be appreciated. 2-3227.

WHEN CHANGING YOUR ADdress, be sure to arrange for uninterrupted delivery of your Victoria Daily Times by telephoning 2-3131 Circulation Department.

COTTAGES FOR RENT. SPECIAL winter rates commencing September 15, weekly from $19; monthly from $68. Apply Craigflower Auto Court or telephone 4-6330.

LUXURIOUS AND SPACIOUS 5-room apartment, 2 bedrooms, large living room, sundeck with magnificent view, Rockland area. Phone 4-7736.

JUBILEE DISTRICT. NEW Frigidaire, gas range, chesterfield suite. Reduced rental to quiet adults prepared assist with furnace, garden, etc. 5-1808.

TWO ROOMS, PARTLY FURnished; bed-sitting room, kitchenette, fully furnished. Esquimalt. 2-4753.

THREE ROOMS AND BATH, ELECtric stove and refrigerator. Available immediately. Adults. Phone 3-3663, after 5 p.m.

MODERN BACHELOR APARTment, in town, suitable for two business people. Apply 851 Pandora. 4-7331.

WELL HEATED DE LUXE APARTments, moderate, inclusive prices, from October to June. Phone 8-1531.

THREE ROOMS, SELF - CONtained, bath. Fairfield, close to town, bus. Vacant Oct. 20. Box 1118. Victoria Press.

FAIRFIELD — TWO-ROOM SUITE, redecorated, available now, $60. 2-4728.

TWO-BEDROOM FURNISHED APartment for seven months. Rent $85 a month. 9-1923.

MODERN THREE-ROOM SELF-contained suite. Oil heat, private garage. Moderate rent, 8-3323.

FAIRFIELD, FOR RENT, NICE bright bachelor suite. 1218 McKenzie.

BED - LIVING ROOM, KITCHENette, toilet and shower. Winter rates. 8-2151.

FOR BUSINESS GIRL—BACHELOR suite, ground floor, all utilities. Phone 5-2236 after 5.30 p.m.

GONZALES, ON BUS LINE—Bright two-room suite, $55. Suit business couple. 4-4596.

UPPER THREE-ROOM SUITE—Heated, refrigerator, rangette. Adults. 4-5823. 1335 Pembroke.

VIEW ROYAL AUTO COURT, 301 Island Highway for suites.

LARGE FRONT TWO - ROOM suite with kitchenette. 4-2485.

SEVERAL TWO-ROOM SUITES AT $35. 820 Balmoral.

CATON'S BUNGALOW COURT, 2 and 3-room self-contained suites.

DONEGAL AUTO COURT, COMfortable bungalows. 8-2824.

UPSTAIRS, COSY, TWO - ROOM suite; adults. 3-2636.

SUITE FOR RENT, ALL FOUND. 1312 Government.

COSY TWO-ROOM SUITE, SUITable for couple, $42. 4-5744.

40A FLATS AND APARTMENTS TO RENT, UNFURNISHED

SEACREST APARTMENTS, 2565 Beach Drive. Immediate possession. De luxe hot-water heated apartment. Living room, two bedrooms, dinette. Wired for TV. $110 per month. Carport available. For appointment to inspect call at Fraser Biscoe, 576 Yates Street, or contact Mrs. Watt between 12 noon and 1.30 p.m. at 4-6989.
Orchard House, 633 Michigan St. Two rooms and kitchenette. Heated. $35 per month. Immediate possession.
4290 Glanford Ave. Upstairs of house, three rooms, $40 per month. Immediate possession.
Fraser Biscoe, 576 Yates Street

COLLINGWOOD — SPACIOUS ONE and 2-bedroom suites; wired for TV, equipped with electric range and refrigerator; on bus route and walking distance to town; $88.50-$102.50 per month.
Contact Rental Dept.
KER & STEPHENSON, LIMITED 4-4127

BACHELOR SUITE NEAR JUBilee Hospital, $60 per month; immediate occupancy. Brown Bros. Agencies Ltd., 3-1183.

40A FLATS AND APARTMENTS TO RENT, UNFURNISHED

AVAILABLE OCT. 1 — GROUND-floor apartment near Beacon Hill Park. Consists of living room, twin-size bedroom, dining space, electric kitchen, and bathroom. Laundry and storage facilities in the basement. Rent $85 per month. HAGAR & SWAYNE LIMITED, 4-0531.

AVAILABLE IMMEDIATELY — DE luxe duplex consists of living room, dining room, kitchen and two bedrooms, all spacious. Electric range and fridge, hot water, heat and garage included for $95 month. Phone Newstead Realty Ltd., 766 Fort Street, 2-8117.

OAK BAY AVENUE APARTMENT for rent November 1 or earlier. Living room, dinette, well appointed kitchen and bedrooms, all spacious. Range and refrigerator in exclusive apartment block. Phone 7-2374 for information.

FOUR - ROOM SUITE UNFURnished. Craigdarroch Road, ground floor, large living room, guest-size dining room, electric stove and refrigerator, Oil-O-Matic heat, $90. Phone 4-9305, Financial Survey Ltd.

TWO - BEDROOM APARTMENT, electric stove and refrigerator. Hot water heat. Alexander Apts., 791 Pandora. See caretaker, Suite 402, or agents, Carmichael & Co., 1239 Broad. 4-7341.

1560 ROCKLAND AVE. — AVAILable November 1. Spacious four-room suite, sea view, wall-to-wall carpets, fireplace, electric range, frigidaire, hot-water heating, garage. $90. Phone 4-1005.

OAK BAY—IN NEW CENTRALLY located block, with all conveniences, including TV and garage, a two-bedroom suite, available immediately, at $100. Stewart, Clark & Co., 4-1011, 4-0317.

AVAILABLE NOW — GROUND-floor apartment near St. Joseph's Hospital. Hardwood floors, electric kitchen, bedroom, living room and bathroom. Rent $80 per month. HAGAR & SWAYNE LIMITED, 4-0531.

NEWLY DECORATED TWO-BEDroom suite in modern Oil-O-Matic heated apartment. Good closet space, range and hot water included. Located Fairfield, walking distance, suitable adults. $75. 2-1708.

DE LUXE TWO - BEDROOM suite available immediately. Oak Bay Ave., ground floor. $85. Northwestern Securities Ltd. 4-8054.

NEW THREE - ROOMED SELF-contained suite. Electric range and refrigerator. Heated. $65. Broadlane Apartments, 1322 Broad Street. Phone 4-1843 or 9-1198.

FOUR APARTMENTS FOR RENT, new, Oak Bay Avenue. Available Oct. 1. Three rooms and bath, $85. Phone 4-9305, Financial Survey Ltd., 1324 Government Street.

WHEN CHANGING YOUR ADdress, be sure to arrange for uninterrupted delivery of your Victoria Daily Times by telephoning 2-3131 Circulation Department.

CORNER FAIRFIELD AND CHESter. Self-contained deluxe bachelor apartment. Ground floor, adults, $65. Phone 2-8442 or apply suite 2, 463 Chester.

LUXURIOUS AND SPACIOUS 5-room apartment, 2 bedrooms, large living room, sundeck with magnificent view, Rockland area. Phone 4-7736.

ULTRA MODERN 5-ROOM SUITE. Front and rear entrance, electric stove, refrigerator, automatic heat, garage. Adults. Adjacent park, sea. 7-2205. $95.

TWO-ROOM BASEMENT SUITE—Electric rangette, heat, light and water included. $55 a month. Available Oct. 15. 4-4946. 934 Craigflower Road.

SELF-CONTAINED SUITE, ELECtric stove, refrigerator; immediate occupancy. Phone after 3 p.m., 2-2868, Whitford.

AVAILABLE DEC. 1, SUITE NO. 5, 626 Vancouver Street. Heat and hot water supplied. $65. Adults only. Phone 7-3172.

THREE - ROOM SELF-CONTAINED suite, fireplace. Rent, $45. Small baby welcome. 3-0036. 1142 Caledonia.

TWO-BEDROOM MODERN APARTment near park and sea, available Oct. 15, adults, $87. 3-9763.

TWO LARGE ROOMS, STOVE, ground floor, $35. Apt. 3, 2803 Adelaide. 2-0364.

NEW MODERN TWO-BEDROOM suite, $90 per month including electric range and refrigerator. 3-2558.

THREE - ROOM, FRIGIDAIRE, electric stove, close to Jubilee Hospital, $68. 3-8607.

THREE-ROOM SUITE, IMMEDIate possession, $50. 2-0597 or 908 Esquimalt Road.

CORAL COURT, TOP FLOOR, 3-room, self-contained suite. Adults. $80. 9-4371.

THREE - ROOM SUITE WITH STOVE, $35. SUITE 4, 2550 VANCOUVER STREET.

TWO-BEDROOM SUITE — BATHroom. Working adults. $65. 9-3194.

40 B FLATS AND APARTMENTS TO RENT, Furnished or Unfurnished

CLEAN APARTMENT, SUIT couple, hot water and heated, adults only. View and Cook area. 3-1052.

HAVE STEADY TENANTS
Select them through classified ads in the Victoria Daily Times. Call whatever your buying or selling 2-3131.

41 FLAT AND APARTMENTS WANTED FURNISHED

DOCTOR AND WIFE DESIRE modern, furnished three-room apartment, fireplace preferred, up to $90 monthly. 3-9249 between 10 a.m. - 2 p.m.

WANTED — ONE - BEDROOM, nicely furnished suite, reasonably, closely to school for business woman, two well-behaved school-age children. Phone Duncan 1232-X.

42 HOUSES TO RENT FURNISHED

OAK BAY—HIGH LOCATION WITH panoramic sea view. Spacious, beautifully appointed four-bedroom home with double plumbing. Oil-O-Matic heating, electric cooking. Fully furnished. Available November 1 at $150. Stewart Clark & Co., 4-1011, 4-0317.

FULLY FURNISHED FIVE-ROOM bungalow, close to Victoria Golf Club, November 1, seven months, $150 per month. Call H. F. Hepburn, 4-8124; evenings 3-7039. Pemberton, Holmes Ltd., 1002 Government Street.

FOUR-ROOM HOUSE, TWO BEDrooms, for lease on six-months periods. No small children. $85 month, fully furnished. Phone 8-3677 after 6 p.m.

FURNISHED OR UNFURNISHED; modern bungalow, waterfront, Leigh Road, Langford; two bedrooms, oil range, hot-air furnace; occupancy October 15; $75. 3-1761.

OAK BAY BUNGALOW — TWO bedrooms, oil heat, electric range, refrigerator. Bendix. Near bus and shopping centre. For five months. No children. Phone 3-0395.

WHEN CHANGING YOUR ADdress, be sure to arrange for uninterrupted delivery of your Victoria Daily Times by telephoning 2-3131 Circulation Department.

42A HOUSES TO RENT, UNFURNISHED

NEAR BEACON HILL PARK—Side-by-side duplex, two bedrooms, oil range and garage; adults; $75 per month.
Esquimalt — New 3-room duplex; fridge, electric range, oil heating; adults; $75 per month.
THE B.C. LAND & INVESTMENT AGENCY LTD.
922 Government Street 4-4115

WHEN CHANGING YOUR ADdress, be sure to arrange for uninterrupted delivery of your Victoria Daily Times by telephoning 2-3131 Circulation Department.

FOUR-ROOM COTTAGE ON THE Gorge; rent, $50; children acceptable. Evenings, 680 Ker Avenue. 2-0388.

SMALL HOUSE, CLOSE TO BUS and school, complete new plumbing, garage. Baby welcome. For particulars, 3-1072.

LOVELY VIEW, FOUR-ROOM DUplex, heated, garage, Fairfield. 2-0541.

SAVE TIME—HOUSE, DUPLEXES to rent. Rentals Unlimited. 2-3544.

FIVE - ROOM HOUSE, $80 A month. Phone 3-5421.

TWO MODERN HOMES, ONE MILE Ganges, $45 and $50. Ganges 72Y.

42 B HOUSES TO RENT FURNISHED or UNFURNISHED

JEEVES BROS. MOVING, STORage. Local, long distance. 3-9832.

43A HOUSES WANTED TO RENT, UNFURNISHED

THREE OR FOUR-ROOM HOUSE, by school teacher, no children, 6-mile circle preferred. Mr. Douglas 9-4131.

SENIOR CIVIL SERVANT REQUIRES IMMEDIATELY 2 - 3-BEDROOM HOUSE, HIGH QUADRA AREA. 4-5384.

WANTED—SMALL HOUSE VICtoria West or Esquimalt area, $50 to $60 a month. Box 1412, Victoria Press.

FOUR OR FIVE-ROOM HOUSE, reasonable rent. Three well-behaved children. References, 4-8473.

URGENTLY REQUIRED BY NOvember 1, two or three-bedroom house, in nice district. 2-9060.

SAVE MONEY, WE SEND YOU tenants without charge. 2-3544.

WANTED FOUR OR FIVE-ROOM house, $50-$60 month. 4-3097.

44 HALLS, STORES and OFFICES TO RENT

SMALL OFFICE SPACE AND storage room, would suit manufacturers agent, etc. Suggest anyone interested come and inspect same, at 855 Douglas St. Contact Tilden Rent-A-Car office, 3-2131.

CORNER STORE, 500 SQ. FT., plus stockroom for rent. Growing district. Suit hardware, drugs, barber, etc. Call 7-2424 days, 7-2279 nights, for details. Also adjoining grocery-confectionery for sale.

TWO STORES AND OFFICES FOR rent, 660 and 664 Discovery Street. Apply Model Sheet Metal.

MODERN OFFICES FOR RENT, Stobart Building, 745 Yates Street. Elevator and janitor service 4-5541.

NEWSTEAD HALL, 734 FORT
Kitchen facilities—grand piano.

47 CARS FOR SALE

CORONATION MOTORS LTD.
'53 Hillman De Luxe $1,045
'52 Hillman De Luxe $895
'47 Hudson Pacemaker $595
'49 Hillman De Luxe $495
Phone 2-6313 or 3-4023.

47 CARS FOR SALE

MIDTOWN AUTO SALES LTD.
837 Yates, opposite Atlas Theatre
55 Dodge Tudor, new, with white walls. Pretty blue, cost $2,800. Make an offer on this one.
50 Dodge, American model, convertible $1,095
55 Dodge Suburban. Fully equipped, 4,000 miles, considerably reduced.
53 Cadillac convertible $3,995
52 Buick convertible $2,395
52 Studebaker, ½-ton $845
51 Ford sedan, radio, heater, $1,095
50 Vanguard sedan, tops $495
48 Austin panel $245
48 Plymouth sedan $595
51 Anglia $295
46 Chev Coupe, radio, heater. First class condition $595
See Earl or Norm
Open 9 to 9—Trade up or down. We buy cars for cash. 2-2241

BROWNE-WILKINSON AUTO SALES, LTD.
848 Yates Street 2-7411
55 Merco-o-matic Hardtop $3,395
51 Cadillac Sedan $2,350
51 Plymouth Coupe $1,095
51 Ford Coupe $950
49 Meteor 4-Door $650
47 Oldsmobile Sedan $595
49 Austin Sedan $495
37 Buick Sedan $95
Others to Choose From
Liberal, Legitimate Guarantee
Art, Ted or Daddy Ganner

NO DOWN PAYMENT
$19 monthly, 1941 Dodge Sedan, $245; $14 monthly; 1941 Buick, $185; $30 monthly, 1947 Chevrolet, $665; $25 monthly, 1949 Austin, $335; $10 monthly, 1946 Dodge Coupe, $135; $18 monthly, 1942 Ford truck, $235; 1952 Packard hydramatic, $1,695.
TRADE AND TERMS.
Arts Car Sales, corner Burnside and Harriet. Phone 3-8302.

MUST SELL TO CLOSE AN ESTATE —Fully automatic "51" Hudson Hornet, one owner, perfect condition. $1,950 or reasonable offer. Phone after 6 p.m., 3-3665.

OIL, 75c GALLON IN FIVE-GALLON lots; one gallon, 85c. Re-refined, top quality oil. V.I. Oil Refinery, 540 Ardersier St. (Off Douglas, one block north of Cloverdale.)

1940 PONTIAC SEDAN DELIVERY, completely overhauled motor and new battery, $250. Chet Dowman Service Garage, 3-1411, and evenings 4-3443.

1954 NASH METROPOLITAN (orange), 11,500 miles, one owner; leaving Canada; $1,495. 4-8111, Room 456, Empress Hotel.

1955 PLYMOUTH SAVOY FOUR-door, two-tone; seat covers, power flight transmission; original owner; 2,500 miles. Phone 7-2647.

1947 CHEVROLET COUPE, BODY and tires in good shape, motor recently overhauled, radio and heater. Phone 4-2238.

CASH FOR GOOD CLEAN CARS OR CONSIGN. ART'S CAR SALES. BURNSIDE AND HARRIET. 3-8302.

AUTOMOBILES FINANCED
Low Rates — Long Terms
MILLER & CO. 1066 Government

"KEEP THE POWER U PAID 4" Use Sharpe's Molyoil Reduces wear gas consumption to a minimum.

1939 PLYMOUTH SEVEN-PASSENger, $50. 1966 Fairfield Place, 4-3539.

1954 ZEPHYR, NEW CONDITION, mileage 6,000. Selling because of illness. 1170 Fort Street, Apt. 3.

1948 CHRYSLER WINDSOR, VERY good shape. 1019 Rockland, suite 1, 2-3955.

1950 PONTIAC 8, HEATER; TOP-notch condition; car you would be proud to own. 3-9079.

1950 BUICK SUPER SEDAN DYNAflow, radio, heater; easy terms. 3-8842.

1953 FORD TWO-DOOR SEDAN, good condition; equipped; only $1,175. Phone 4-5964.

1955 FORD TWO-DOOR CUSTOMline automatic; heater, radio, turn signals. 2-8571.

1951 MORRIS MINOR, VERY good; valve grind, etc.; sacrificed for $475 cash. 2-0634.

1948 AUSTIN A-40, VERY CLEAN condition, excellent motor, $350. Phone 4-6505 after 6 p.m.

1948 DODGE SPECIAL DE LUXE Tudor; new tires, radio, heater; excellent condition. Sidney 155.

BARGAIN—1935 TERRAPLANE IN good shape, $60. 3-0286.

NOTHING DOWN AT ART'S CAR SALES. BURNSIDE AND HARRIET

1949 PONTIAC FOR SALE. PHONE 3-2711.

BRITISH AUTO CENTRE
HEADQUARTERS FOR MORRIS, MG, VANGUARD TRIUMPH
50 MORRIS Minor Convertible $350
50 MORRIS Minor. Very economical to operate. Heater $495
49 VANGUARD. Ideal family car $525
51 MORRIS Minor 4-Door. In excellent condition $695
52 AUSTIN A30 4-Door. One careful owner. Heater $850
54 MORRIS Minor Coach. One owner, two-tone paint, twin carburetors, heater $1195
For a demonstration anytime, call
Trevor Woodruff 4-2680
Louis Guidi 2-8638
Dick Rashleigh 2-9959
971 Yates 2-8141
LOW-COST MOTORING

47 CARS FOR SALE

OLSON'S Drive-In Super Market

PROTECTS YOU WITH 1-YEAR GUARANTEE

SAVE $200 SAVE
1952 CHRYSLER Windsor—Automatic transmission, 8-tube radio, super heater, five new tubeless tires. Was $2,199. TODAY $1999
1951 CHRYSLER New Yorker—Top of the Chrysler line. Fully reconditioned. 190-h.p. V8, automatic transmission. Was $2,199. TODAY $1999

Remember OLSON'S 1-Year Guarantee

Trucks Trucks
We Have Trucks To Suit Your Needs From
$199 to $1499
1941 INTERNATIONAL Panel—Ready, willing, able $199
1941 CHEV. Sedan Delivery—For work or play $299
1951 FARGO ½-Ton. Reconditioned $899
1951 INTERNATIONAL Express. Top condition $1099
1951 FARGO ½-Ton. Dependable work horse $999
1952 FARGO Express. Ideal all-round use $1199
1953 FARGO ½-Ton Express. 1,800 miles $1299
1953 MERCURY ½-Ton Pickup. Showroom condition $1299
1954 FARGO ½-Ton. Like new $1499
Low Down Payments, Easy Terms to Clear Out Used Truck Stock

JACK POT
1949 DODGE Sedan. Custom radio, heater, new paint. Today $899

DRIVE AWAY
1937 BUICK Sedan. Clean. You won't suffer a loss at $129

You Can Depend on an Olson Deal

OLSON'S DRIVE-IN SUPER MARKET
OPEN TILL 9.30 P.M.
1036 YATES 4-1147

47 CARS FOR SALE

WILSON MOTORS

WE SELL THE MOST 'CAUSE WE SELL FOR LESS

COMPARE OUR PRICES ANYWHERE !

53 OLDSMOBILE "98" Sedan, Hydramatic, power steering, power brakes, heater $2798
55 CHEVROLET Sedan, Heater, De Luxe $2147
53 CHEVROLET Bel Air Sedan, heater $1745
54 CHEVROLET Sedan, radio and heater $1695
52 OLSMOBILE Sedan, "88", Hydramatic, radio and heater $1526
53 CHEVROLET Sedan, Bel Air, heater $1675
52 DE SOTO V-8 Sedan, heater $1592
53 CHEVROLET Two-Door, heater, de luxe $1596
53 CHEVROLET Sedan, de luxe, heater $1598
53 CHEVROLET Two-Door, de luxe, heater $1555
52 DE SOTO Sedan, radio and heater $1349
53 CHEVROLET Coach, radio and heater $1447
51 MERCURY Sedan, radio and heater $1291

TOP TRADE-IN ALLOWANCES NO MONTHLY PAYMENTS 'TIL NOV. 20TH

51 DODGE Sedan, heater $1193
52 DODGE 2-Door, heater $997
51 PONTIAC Sedan. Radio and heater $988
52 PLYMOUTH Sedan, Cranbrook, heater $1143
53 VANGUARD Sedan, heater $997
49 MERCURY Sedan, heater $895

WILSON'S 30-DAY EXCHANGE!
WILSON'S 6-MONTH WARRANTY!
OTHER BUYERS' PRIVILEGES

49 OLDSMOBILE "88" Sedan, Hydramatic, radio and heater $869
50 NASH Sedan, heater $795
47 CHRYSLER Sedan, heater $666
47 OLDSMOBILE Sedan, heater $648
51 MORRIS Minor Convertible heater $496
51 HILLMAN Sedan, heater $446

OUR GREAT VOLUME TURNOVER RESULTS IN LOWEST ISLAND PRICES

TRUCKS TOO!
55 CHEVROLET Sedan Delivery, heater $1995
55 CHEVROLET ½-ton Panel, heater $1530
54 CHEVROLET Sedan Delivery, heater $1595
54 CHEVROLET ½-ton Pickup, Hydramatic transmission, heater $1345
54 CHEVROLET ½-Ton Panel, heater $1348
52 Chevrolet Sedan Delivery heater $1177
53 DODGE 1-ton C & C. heater $1078
53 CHEVROLET ½-ton Panel, heater $1063
51 DODGE 1-Ton Pickup, heater $888
52 G.M.C. ½-ton Pickup, heater $806
50 Dodge 1-ton Pickup, heater $647
47 FARGO ½-Ton Pickup, heater $375

VICTORIA'S BUSIEST DEALER

OPEN NIGHTS 3-1108

WILSON MOTORS
Yates at Quadra
3-1108
Chev. - Olds. - Cadillac

47 CARS FOR SALE

Your Purchasing Power is GREATER at EMPRESS MOTORS

TWO RED HOT SPECIALS
52 Meteor 4-Door Sedan $995
52 Dodge 4-Door Sedan $995

BARGAINS GALORE
48 PLYMOUTH 4-door sedan $495
48 CHEVROLET Sedan $495
47 FORD Coach $395
46 DODGE Sedan $395
42 CHRYSLER Sedan $175
39 CHEVROLET Tudor $195
38 PLYMOUTH Coupe $99
37 DODGE Sedan $99
40 FORD Sedan $99

2 Mechanic's Specials
49 AUSTIN Sedan $100
49 PREFECT Sedan $100

You Always Get a Good Deal and a Good Deal More

50 OLDS Sedanette $1050
51 KAISER Sedan $1095
50 NASH Sedan $1095
53 OLDS 88, Radio, heater $1995
53 DE SOTO Sedan $1995
51 OLDS 98 Hydramatic, radio, heater $1695
53 PONTIAC Sedan $1650
54 BUICK 2-Door Sedan. Dynaflow, radio, heater $2695
54 DODGE V-8 Royal Sedan, automatic Drive, radio, heater $2695

TRUCKS
50 VANGUARD ½-ton Pickup $295
47 WILLYS Station Wagon $550
47 MERCURY 1-ton Pickup $395
49 FORD ½-ton Panel $650
53 WILLYS ½-Ton Panel. Ideal for television work $845

30-DAY EXCHANGE GUARANTEES YOUR SATISFACTION

Free Life Insurance On All Time Payments

No Payments Till Late October

HEAR OUR NEWSCAST DAILY, CJVI, 5.45 P.M., FOR TODAY'S SPECIALS

EMPRESS MOTORS
900 FORT ST.
Thru to View
Phone 2-7121
Open Till 9 p.m.

JAMESON MOTORS LTD.

Compare Our Values
1953 HILLMAN Sedan. Run only 15,000 miles $1095
1952 HILLMAN Sedan. Very clean $895
1950 HILLMAN Sedan $495
1954 HILLMAN De Luxe Sedan with heater, low mileage $1395
1951 STUDEBAKER Champion Sedan. Very clean $1095
1948 WILLYS Station Wagon. Overdrive. Heater $795
1952 MORRIS Oxford Sedan. Very clean $895
1948 AUSTIN Sedan $295
(OPEN FRIDAY EVENINGS TILL 9 P.M.)

JAMESON MOTORS LTD.
740 BROUGHTON STREET
VICTORIA B.C.
Phones:
Day 4-8353 Night 9-3252, 7-1088

47 CARS FOR SALE

CLEAR THE DECKS! To Make Room For Trades on 1956's

IT WILL COST YOU LESS AT NATIONAL

Today's Special

1949 FORD Sedan, with heater. Two-tone tan paint, seat covers. National's price to you $495

1953 CHEVROLET Sedan. Air conditioner, seat covers. Look, only $1395

1954 ANGLIA Tudor Sedan. Now only $1095

1952 PONTIAC Tudor. Air conditioner, seat covers, lovely condition. Now only $1295

1953 MERCURY Hardtop Convertible. Heater, automatic, nylon upholstery. One owner. Was $2,495. Save $500. Now $1995

1952 FORD Sedan. Heater, one owner. Now $1295

1954 FORD Sedan. Air conditioner, one owner. Custom model. Now $1895

NO MONTHLY PAYMENTS 'TIL NOV. 21.

6-Month Warranty
30-Day Exchange Privilege

A Few Cars Priced From $100 to $300

TRUCKS

TRUCK SPECIAL

53 FORD 5-Ton, 900x20 tires. 80%. 2-speed axle. Complete with stake bunks, water tank and 11-ton trailer. Ready for work $5500

46 MERCURY Pickup ½-ton $395

47 DODGE Pickup $395

52 FORD Panel ½-ton tops $1095

53 FORD ½-ton Pickup $1195

49 G.M.C. ¾-ton Pickup $745

NATIONAL MOTORS
848 YATES 4-8174
OPEN EVENINGS
All Our Salesmen Are Bonded

DIESEL AUTO

Now on Display, the New VANGUARD VOYAGEUR
6-Passenger Sedan, fully Diesel-powered. Amazing economy.
Soon available in Pickup and Estate Cars
See Today at
Louis Nelson
"YOUR VANGUARD DEALER SINCE 1946"
810 Johnson St. 3-6113, 822 Pandora

FIVE SPECIALS

52 WILLYS 4-wheel drive, one-ton pickup truck, privately used, in A-1 condition $1545

50 AUSTIN A-40 SEDAN, lovely condition with reconditioned motor $645

53 AUSTIN SEDAN, the famous Somerset model, like new $1195

53 CONSUL SEDAN, look it over, you'll like it $1195

49 AUSTIN A-40 PANEL DELIVERY, smart appearance, mechanically good $345

MASTERS MOTOR CO. LTD.
WILLYS & AUSTIN DEALER
815 VIEW PHONE 3-3541

47 CARS FOR SALE

PLIMLEY CAR CENTRE
IN THE HEART OF AUTO ROW

IF YOUR CREDIT'S GOOD WE CAN MATCH ANY DEAL

⅓ DOWN OR YOUR PRESENT CAR

47 NASH "600" SERIES. A real steal for the FULL PRICE OF $495. DOWN, $165

47 HUDSON COMMODORE SEDAN. Mechanically fine, needs some paint retouching. For the handy man, a FULL PRICE OF $545. DOWN, $182

49 FORD TUDOR. The ideal family car. Looks and runs like new. A FULL PRICE OF $777. DOWN, $260

49 OLDS HYDRAMATIC "88" SEDAN. Special to Saturday shoppers. Performance, power. PRICE ONLY $870. DOWN, $290

50 METEOR SEDAN. Two-tone. Privately owned, and is in excellent mechanical condition. Special. FULL PRICE $895. DOWN, $300

51 PONTIAC TUDOR. Thoroughly reconditioned and shop-approved for dependable winter driving. FULL PRICE $1,095. DOWN, $360

51 PONTIAC Tudor sedan. Heater, excellent tires. Don't let this low price fool you. It's really tops throughout. Only FULL PRICE, $1,145. DOWN, $360

51 STUDEBAKER TUDOR. This fine-performance car is priced to save you money. FULL PRICE $1,167. DOWN, $385

51 MERCURY SEDAN, a young man's fancy. Snappy motor, turn signals, radio, heater, good tires, clean upholstery. PRICE $1,275. DOWN, $425

FOR THE FINEST SELECTION OF AUSTINS
1952 TO 1954 MODELS

PLIMLEY CAR CENTRE
Austin Distributors Over 23 Years
1020 Yates St.
Phone 2-9121

A WOOD USED CAR IS A GOOD USED CAR

Special Thursday Only

(1) 46 NASH Sedan. Good transportation. Heater. (Stock 898C) $375

(2) 42 PLYMOUTH Tudor. Mechanically good. (Stock 660B) $395

53 AUSTIN Somerset Gold Seal guarantee (stock 585A) $1195

53 BUICK Sedan, Gold Seal guarantee, radio, (stock 551-A) $2095

53 CHEV Sedan, Gold Seal guarantee, automatic transmission, radio, heater (stock 647A) $1895

49 CHEV Tudor, radio, heater. (stock 594B) $595

51 DODGE Sedan, Gold Seal guarantee, heater (stock 393A) $1395

50 FORD Tudor, in excellent condition. Gold seal guarantee. Heater. (Stock 621A) $995

54 DODGE Regent Sedan, like new, Gold Seal guarantee, heater, turn signals, whitewalls, low mileage (stock 684A) $2195

Your present car will be considered for a down payment. Balance on Easy Budget Plan, first payment in November.

J. M. WOOD MOTORS
DEPENDABLE DODGE - DE SOTO DEALER
1033—1061—1101 Yates
Phone 4-7198
OPEN EVENINGS TILL 9 O'CLOCK

SPEEDWAY MOTORS LTD.
951 Yates 4-3524

50 MORRIS CONVERTIBLE $595

50 VANGUARD SEDAN $395

SPECIAL $195 SPECIAL
50 ANGLIA TUDOR
39 MERCURY FORDOR
50 AUSTIN PANEL ½-TON
50 THAMES PANEL ½-TON

HAVE STEADY TENANTS
Select them through Classified Ads in the Victoria Daily Times. Call 2-3131.

47 CARS FOR SALE

ED SULLIVAN SPECIALS!
Mercury's TV Star Offers These Outstanding Buys! Look for Ed's Picture on the Windshields!

1947 CHRYSLER SEDAN, finished in light blue, with luxurious dark blue interior. Powered with the famous Chrysler Six. $797

1952 HILLMAN SEDAN, finished in black with red interior. Excellent in every way. $790

1953 CHEVROLET COACH. Top condition. Light beige with brown top. $1333

1953 ZEPHYR SEDAN. Radio and heater. It's a steal! $1244

1950 DODGE COACH. Good motor. Nice appearance. $818

1952 VANGUARD SEDAN. Maroon with light beige leather interior. $696

1950 STUDEBAKER COUPE. Lots of extras, including overdrive, radio and heater. $777

1953 MERCURY SEDAN, featuring overdrive, air conditioner. Attractive pale yellow. $1999

1953 CHEVROLET COUPE, six-passenger model. Custom radio and heater. Light blue color. $1474

1952 PONTIAC SEDAN. Radio and heater. De luxe model. $1291

1954 METEOR SEDAN. De luxe Niagara model, low mileage beauty. $2020

GLADWELL MOTORS LTD.
Pandora at Quadra 4-7911 2-2111
Meteor — Mercury Lincoln

ESQUIMALT SERVICE
CORNER ADMIRALS AND ESQUIMALT ROAD

10% DOWN OR YOUR PRESENT CAR on a 24-Month Contract

52 DE SOTO SEDAN $1795

48 DODGE SEDAN $745

49 CHEVROLET PANEL $595

48 OLDSMOBILE HYDRAMATIC. Low original miles. Like new $895

LOW-COST, TOP-SHAPE CARS

WE WILL PAY CASH FOR GOOD CLEAN CARS
IF YOU WON'T SELL FOR CASH, CONSIGN YOUR CAR; WE'LL GET YOU THE LIMIT.
3-5651 3-5651

47A TRUCKS and TRAILERS FOR SALE

THREE-TON MERCURY WITH 5-yard dump box. Extra special, $1,295. ESQUIMALT SERVICE, 3-5651

22-FT. ALUMINUM TRAILER, fully equipped, $1,750; also 1952 Chrysler. 995 Ambassador Ave.

27' HOUSE TRAILER, COMPLETELY modern. May be financed. 4-7215.

TRUCK SALE
1950 G.M.C. with van body.
1953 Austin 3-5-Ton.
1949 Ford 3-Ton, New Motor.
1952 Ford Pickup.
1948 Mercury ½-Ton.
1947 International Panels (2).
AN EXCELLENT SELECTION OF GOOD USED CARS
MOONEY & SONS
International Truck Dealer
938 Fort St. Open to 8 p.m. 3-4177

47 B PARTS, TIRES and ACCESSORIES

WRECKING 1949 FORD SEDAN, 1950 Ford station wagon, 1950 Austin A-40 sedan. Sandys Auto Wrecking, 1023 View St. Phone 3-7521.

CLARK'S AUTO PARTS, 3233 Douglas. Used parts for cars and trucks. 3-8041

SPECIAL — 6.70X15 TUBELESS tires $21.75, exchanged. Gavin Jack, 1317 Quadra. 3-0331.

RE-REFINED OIL, 85c PER GALlon and cheaper in bulk. Sandy's Auto, 1023 View. 3-7521.

PARTS FOR YOUR CAR — TRY David Street Auto Wreckers, 526 David St., 2-9879.

VICTORIA WEST WRECKER, 314 Dundas, 3-8233; nights, 4-4327

12-VOLT BATTERIES $19 Ex.
6-VOLT BATTERIES $11.50 Ex.
FULLY GUARANTEED
FRANCIS BATTERIES & TIRES LTD.
RETREADING SPECIALISTS
1412 Quadra St. Phone 3-7032

CARROLL RIGHTER'S ASTROLOGICAL FORECAST

FRIDAY, OCT. 7, 1955

ARIES (March 21 to April 19)—Matters at home can be pretty difficult. However, if you are impersonal and objective you can turn tide in favor of plans you've long had in mind to lighten moodiness of one in your home. Be gentle and kindly.

TAURUS (April 20 to May 20)—You feel co-workers, kin or neighbors are not properly appreciative of all the effort you've put into doing your work, arranging your apparel, fixing food, being efficient at business or home. Keep plugging away. Enjoy work well done.

GEMINI (May 21 to June 21)—Keeping your mind concentrated upon your own job despite temptation to go off on spree shows others you have what it takes to gain their worthwhile support. P.M. do nothing to irk attachment.

CANCER (June 22 to July 21)—Get out of house early. Go about your duties in world of action, but make sure you do nothing to arouse ire of one who is vital to your personal happiness. Fine for health, beauty treatments, ironing out flaws of character.

LEO (July 22 to Aug. 21)—Make sure you do nothing that will cause shut-in to feel you do not appreciate his, or her, predicament. Do errands that aid those less fortunate than you. Get out correspondence that's been put off. Get good night's relaxation.

VIRGO (Aug. 22 to Sept. 22)—Follow suggestions made by experienced friend who knows how to merchandise products or ideas. Avoid extravagant expenditures or commitments. Let others see you understand budgeting assets, reserves wisely.

LIBRA (Sept. 23 to Oct. 22)—Forget desires for pleasures, fun, social gaiety. Look to what is expected of you by general public or vocational experts who have any control or interests in your affairs. Do your job as required by laws, rules, regulations.

SCORPIO (Oct. 23 to Nov. 21)—Get away from that duty that makes you anxious. Search out new methods by which proven principles of right living can be expressed more forcefully in your life. Accept introduction to newcomers of sturdy character, background.

SAGITTARIUS (Nov. 22 to Dec. 21)—Influential friend has right answer to your personal perplexity, although it's not what you want to hear since you have big inflated idea in back of current activities. Try to postpone leaping into risky venture until later.

CAPRICORN (Dec. 22 to Jan. 20)—Partner, pretty much in dutch with one in power, wants you to get his fish out of fire. However, it's best to let conditions adjust themselves in this situation. Soothe disturbed associate while attending your own duties.

AQUARIUS (Jan. 21 to Feb. 19)—Think out ways to merchandise, successfully produce and attend jobs now yours instead of thinking up all kinds of ways to get out from under the work to be done. You use far more energy getting out of chore than actually doing. Plug away.

PISCES (Feb. 20 to March 20)—Keep cheerful smile for everyone you need. You have better aspects than most and can relieve their distress by example, precept in agreeable attitude you indicate. Enjoy simple, satisfactory pleasures.

IF YOUR CHILD IS BORN FRIDAY . . .

Friday's child is one of those very nervous and restless youngsters who will need a great deal of constructive activity to wear off this vivacious energy which is so definitely a part of his, or her, nature and character. Be sure you early teach that everyone has the solution to problems within one's own self. Otherwise your progeny is apt to blame everyone but self for whatever happens that does not please. Find chart for work requiring merchandising skill and understanding of the public's needs.

FOR YOUR COPY of Carroll Righter's individual 16-page Forecast for November send your birthdate and 50 cents to Victoria Daily Times Forecast, Box 350, Madison Sq. Station, N.Y. 10, N.Y.

47 B PARTS, TIRES and ACCESSORIES

POSITIVE CURE FOR BALDNESS

Take a look at those smooth tires of yours, those bald spots are signs of danger to yourself and others. But if you bring them along to us before it's too late, we can give your tires the GUARANTEED GOODYEAR TIRE (FACTORY APPROVED) RETREAD. But don't wait till they are worn to the canvas or structurally damaged. If in doubt bring them to us. We will not waste your time or money.

IT'S TRUE!
The cost of a retread is ½ the cost of a new tire. We are proud to say we have the finest factory approved retreading equipment in Western Canada.

VICTORIA TIRE LTD.
Government at Herald 2-6148

Whatever your buying or selling problem is, use and read Classified Ads daily

47 B PARTS, TIRES and ACCESSORIES

WHEEL COVERS
Chrome and Stainless Steel
Many Designs to Choose From
SPECIALS AT $17.50 to $29.95
Set of Four
DICKINSON & DUNN
Back of The Bay on Arena Way

47 C AUTO REPAIRS and SERVICE

RADIATOR SERVICE AND REPAIRS—Expert, economical, fast. See WILSON MOTORS. Yates at Quadra.

WE SPECIALIZE IN REBUILT transmissions, fully guaranteed. Sandy's Auto. 1023 View. 3-7521.

MOONEY'S AUTO BODY SHOP. 3-4177. Complete collision repairs, painting, etc.

47D AUTO FINANCING and INSURANCE

Automobile Financing
Auto Loans
Monthly instalment plan financing of automobiles, household appliances, furniture and commercial equipment.
Money-saving rates on direct auto loans. Life insurance up to $1,500 at no extra cost. Generous terms. Quick decisions.
Island Finances Limited
1112 Broad Street Phone 4-6831

CAR BUYERS
Our Financing Service at Low Cost will help you make a better deal. Ask us NOW before you buy.
A. M. TAYLOR SPITTAL
1210 BROAD STREET

SIDE GLANCES By GALBRAITH

T. M. Reg. U. S. Pat. Off. Copr. 1955 by NEA Service, Inc.

"Of course I didn't tell anyone you were in love with him—I didn't even know it was a secret!"

48 CARS AND TRUCKS WANTED

GOOD USED CAR, NO DOWN payment but with good monthly payments. Phone 4-4035, after 6 p.m.

GOOD USED CAR, $500 TO $700, no down payment, good monthly payments, prefer Ford or Chevrolet. 7-3149.

BUY TRUCKS, CARS FOR CASH! Van Isle, 945 Yates Street. 2-6810

49 BOATS and MARINE FOR SALE and WANTED

BOAT LUMBER FOR SALE IN small or large quantities, dressed to your size, e.g.: Red Cedar, Yellow Cedar, Pine, Bending Oak, rough Spruce oars, extra long panels of marine plywood. Free boat plans and suggestions. BUILDERS SASH & DOOR LTD. 350 Garbally Road 2-3171

COAL TAR — PITCH — CREOSOTE FOR THOSE LEAKY ROOFS, GUTTERS AND DRAINS, BEFORE THE RAINY SEASON STARTS. ISLAND MARINE SUPPLIERS LTD. 1314 WHARF ST., VICTORIA, B.C. 2-8258

VOLKSWAGEN ENGINE — COMPACT, light, rugged, economical; ideal for boat or lighting plant; complete with starter, battery, fuel tank, clutch. A big saving here for someone. Phone 2-5478.

CHRYSLER MARINE DEALERS Mercury Outboards ORR MARINE DISTRIBUTORS 139 Kingston Street. 3-5813.

SCOTT-ATWATER SALES-SERVICE Woods & Clarke 1934 Oak Bay. 4-3421.

OIL 85C GALLON. McQUADES, 1252 Wharf. Re-refined top-quality oil for marine engines and cars.

EIGHT-FOOT PLYWOOD ROWboat. Best offer. 5-1576.

BARGAINS

Don't miss this opportunity in the 1955 fall clearance SALE! This stock must be cleared immediately to make room for 1956 cruisers.

PETERBOROUGH BOATS

1 only 14' Sportsman. Regular price $310. Reduced to $245

1 only 14' Zephyr. Regular price $375. Reduced to $295

1 only 13' De luxe Sportabout. Mahogany finish. Regular price $550. Reduced to $385

1 15' Handy Boy. Regular price $595. Reduced to $435

Glasspar All Fiberglas Boats

1 only, 12'6" Balboa model with glass deck. Regular price $595. Reduced to $475

2 only 8'6" Glass Dinghies. Regular price $295. Reduced to $195

1955 Johnson Outboards
2 only 5½ h.p. models. Brand new. Regular price $270. Reduced to $215

1 used 1954 electric start, 25 h.p. Johnson. Top condition. Price $425. Slashed to $375

1955 Briggs-Stratton air-cooled Engines
1 only 5 h.p. model 14B. Regular price $147. Reduced to $99.50

CONVENIENT TERMS

ANGUS MARINE
2229 Douglas 4-7431

SPECIAL OFFER
NO MONEY DOWN!
NO CARRYING CHARGE
LIMITED TIME—ACT NOW!
Evinrude Outboard Motors and Used Inboards
3 Only—Oxford Power Mowers
VICTORIA MARINE WORKS
2007 Govt. St. 5-2407, 5-2408

ROPE
Wire inserted, Manila, Hemp, cotton, nylon, polyethylene, sisal, coir, tarred and sash cord in all lengths and sizes.
Whatever your needs in rope, chain, wire, SEE US NOW.
McQUADE'S
LIMITED—3-1141
Bottom of Yates, Between You and the Water

BOAT LUMBER—YELLOW CEDAR —MAHOGANY WELWOOD GLUE
Long lengths marine plywood.
KEELS RIBS STEMS
R. A. GREEN LUMBER CO. LTD.
Douglas Street 4-3613

FALL SPECIAL
10% DISCOUNT
On All Fiberglas Boats
SURFACING PRODUCTS & MARINE SUPPLIES LTD.
821 Fort Street Phone 2-1928

51 A MORTGAGE LOANS

FUNDS ON HAND AND IMMEDIATELY AVAILABLE FOR MORTGAGE LOANS
Large and small amounts, low interest, quick decisions, repayments to suit, reasonable charges, mortgage and agreements purchased.
P. R. BROWN & SONS LIMITED
1112 Broad Street Phone 4-7171
"Serving Victoria for over 50 years"

APPLICATIONS FOR LARGE OR small mortgages appreciated. We specialize in refinancing; also purchasing mortgages and agreements. Don Smith or John Blair, Northwestern Securities of Victoria Ltd. 631 Yates Street. 4-8054.

WE HAVE MONEY AVAILABLE FOR large or small building loans, both home or commercial properties. Prompt service. Contact W. S. Kirkpatrick, Financial Survey Limited, 1324 Government St. 4-9305.

MORTGAGE LOANS
Private money available for both 1st and 2nd mortgages. Contact M. Braithwaite, Financial Survey Ltd. 1324 Government St. 4-9305.

WILL CONSIDER PURCHASE OF first mortgages at 10% discount. Inquire from Mr. Pope. Ker & Stephenson Limited, 4-4127.

52 WANTED TO BORROW

WANTED—CLIENTS WITH LARGE or small sums of money to invest in first mortgages at 6% and 7½% interest. Good monthly payments. Inquiries appreciated. Don Smith or John Blair, Northwestern Securities of Victoria Ltd. 631 Yates Street. 4-8054.

$2,000 DISCOUNT ON $7,400 FIRST agreement. City property. Contact Mr. Kitto, Taylor Spittal Ltd., 4-9308.

53 A TIMBER FOR SALE AND WANTED

WANTED TO BUY — STANDING timber, fir, hemlock, balsam or cedar, first or second growth. Also peewee or bigger logs, any length, any amount, felled or felled and bucked or cold decked, or delivered to our mill. Highest prices. Atom Lumber Co. Ltd., 210 Johnson St. West, 2-2249, 2-6621; eves., 2-4032.

54 BUSINESS OPPORTUNITIES

APARTMENT BUILDING CONtaining magnificent five-room apartment for owner (30-foot living room). About $3,000 gross from remaining four suites. Choice high location. Price $27,000. Consider smaller property as part payment. Price reduced for cash to mortgage. S. Hargreave, Realtor, Central Building. 4-9827, anytime.

54 BUSINESS OPPORTUNITIES

FREE SUITE!!
Plus a steady income of $227 per month from this immaculate revenue property. Located close to Central Park and fully furnished. Illness compels owner to retire. Clear title. Good terms can be arranged for reliable purchaser. Self-contained, three-room owner's suite. This is good value. An exclusive listing—to view call Mr. Wilkinson at office 3-9413; eves., 2-9761. Fraser Biscoe, 576 Yates.

DUPLEX — DUPLEX
Gonzales. Possession lower four-room suite featuring all-electric kitchen, copper piping, forced-air heat to all rooms. Auto. domestic hot water, insulated Duroid roof, full basement garage. Cash $2,000. Price $9,150.
E. N. BAGSHAWE, 4-0031
Alfred Carmichael & Co. Ltd., 4-7341 1239 Broad Street

OAK BAY GUEST HOUSE
(482-B) Large 15-room, fully furnished guest house in excellent condition. Four-room suite for owner. Hot-water heat. Full concrete basement. Income of $700 per month. $25,000 on terms. Alex Keating, Hicks Realty, 2-5104; evenings, 3-0704.

FOR SALE BY OWNER — NEWLY-opened children's wear and dry-goods shop. A wonderful opportunity for someone with small capital to establish themselves in a location that has better than average prospects and possibilities. Phone 2-9990 before 9.30 a.m. or after 6.30 p.m.

REVENUE — 28 FURNISHED rooms, close in. Income over $6,000 yearly. Illness the reason for sale. Full price for business only $5,000. To view call Jack Brown, 4-8124, Eves., 4-4976. Pemberton, Holmes Ltd., 1002 Government Street.

OWNER GOING EAST—OFFERS A grocery business with living quarters at a reduced price for quick sale. Rent only $110. View Royal area. Exclusive. A gift at $3,150. Stan Kennedy, 3-4117, Eves. 4-4894. Leach & Sparks.

CAFE AND FISH AND CHIPS. Fully equipped, seats 38. Price reduced for immediate sale. Will consider trade for house, car, truck, mortgage, etc. Please phone after 5.15 p.m., 2-8943.

CONFECTIONERY AND COFFEE bar. Well equipped, doing good business. This is an excellent opportunity for a couple. $800 down will put you in business. Apply 261 Cook Street.

THREE-STOREY BRICK BLOCK, very solid, close in, low rentals, going concern reduced to $33,000 ($15,000 cash). 3-1920.

SERVICE STATION AND GARAGE, completely equipped, with established business, for lease. Very reasonable, on Pat Bay highway. Phone Keating 52K.

WANTED
From owner, four to six-suite self-contained apartment in good district. Good conversion preferred. Box 1407, Victoria Press.

4 OR MORE SUITES, UP TO $35,000. Please call Jack LeBoutillier at 2-8145; eves. 3-3883. Victoria Realty Ltd.

IF YOU HAVE AN APARTMENT block, store or any other type of revenue property, we need your listing. Alex Keating, Hicks Realty, 2-5104; Eves., 3-0704.

COMPLETE EQUIPMENT TO operate service station. Phone 3-6932 or 7-2693.

FOR SALE
First-Class Real Estate Investment
Commercial building, downtown location. Income $22,000 per year on long lease. 12% net return after all expenses. For details apply to J. Smith.
A. BERNARD & CO. LTD.
629 Fort Street 4-9335

FISH AND CHIPS
Seats 44. Uptown location, near Eaton's. Best of equipment. Also serves hamburgers, sandwiches, etc. Owner has other interests and will take any reasonable down payment from reliable person. A bargain at only $2800
Mr. Damon, 4-7171.
P. R. BROWN & SONS LTD.

55 EXCHANGE REAL ESTATE

SELL OR EXCHANGE — LARGE, modern home, double plumbing, good district, for smaller home or country place, close in. Box 1408, Victoria Press.

REVENUE HOME, FAIRFIELD, for two or three-bedroom home. No agents. 2-5341.

AT ONCE
FIVE SUITES PLUS TWO STORES
In choice suburban commercial centre (value $52,500), to exchange for downtown commercial property to $90,000. A genuine request for out-of-town client. Please call AT ONCE. Call L. E. Kirk, 4-8054 or 3-8528. Northwestern Securities Ltd., 631 Yates Street.

56 LISTINGS CANCELLED

SOLD BY WM. LUDLOW, 1315 Yates Street. Revenue property. If you require action, phone me. We need several low down payment houses for waiting clients. Phone 2-7276. Town & Country Homes Ltd.

808 HUTCHINSON, SOLD BY George Thorneloe, Town & Country Homes Ltd. Phone 2-7276, as we need your listing.

2974 DYSART ROAD SOLD. Alfred Carmichael & Co. Ltd., 1239 Broad St.

THIS ADDRESS IS OFF THE market, 907 Collinson Street, Victoria.

1472 BEGBIE IS EXCLUSIVE WITH Robert Mitchell. Harry Foster, Ltd.

SOLD—
3276 Alder Street by Stan Evans and Cliff Green of Western Homes Ltd. NOW is the time to sell. Call right away—2-2157; eves., 9-3759, 9-2182.

56A LISTINGS WANTED

WE HAVE BUYERS FOR OAK Bay, James Bay and Saanich homes. Your listing will be given prompt attention. GEORGE RANDALL LTD., 1309 Douglas St. 4-8109.

WE NEED LISTINGS BADLY IN all districts. Please contact Mr. Clarke or Mr. Gaunt, Brown Bros. Agencies Limited, 1125 Blanshard Street, 3-1183 or eves., 9-3407

LIST WITH RITHET
706 FORT STREET 2-4251

57 HOUSES FOR SALE

YOU CAN BE HAPPY HERE
In this smart stucco home in Oak Bay. There are two nice bedrooms, built-in clothes closets, kitchen is electric and has lots of cupboard space. Good-size living room and dining room. The basement is full, has an Oil-O-Matic package unit. Taxes $53. The owner has spent thousands of dollars on the house and cannot hope to get it back on a full price of $8,750. Call George Jessup, 2-2101; Eves. 2-1667. Harry Foster Ltd.

IDEAL FOR FAMILY. WELL-BUILT six-room stucco home on large lot in best part of picturesque Old Esquimalt Road. Owners regret to leave the family-size dining room, large modern sea-view kitchen with nook, three large bedrooms, oak floors in main rooms, and full basement with drive-in garage. Superior location for schools, shopping, etc. Require $4,000 down and your own terms for the balance. Telephone 4-6491 or inspect it at 1185 Old Esquimalt Road.

FOR SALE: EXCELLENT CITY FIVE-ROOM STUCCO BUNGALOW AT 1312 PANDORA—TWO BEDROOMS (COULD BE THREE). OFFERS WILL BE CONSIDERED ON FULL PRICE OF $9,900. GOOD TERMS. ROBERT MITCHELL, CARE OF HARRY FOSTER LTD., 2-2101.

LOW DOWN PAYMENT
Modern five-room bungalow, two bedrooms, oak floors in living-dining rooms and through hall to large modern kitchen wired for electric range, plus utility room. Venetian blinds, large high full basement, air conditioned steel furnace, basement garage. Everything in top condition. $11,500. Apply owner 2-3655.

57 HOUSES FOR SALE

ESQUIMALT
$1,500 down, $65 per month. Gleaming white stucco. Large living room with tiled fireplace, family-size dining room, electric cabinet kitchen with nook, two twin-size bedrooms, Pembroke bath; glassed-in sun porch doubles as third bedroom. Full basement. Heat piped to all rooms. Good buy, price $8,950. Call Hugh Reston, 2-8117, eves., 9-3340. Newstead Realty Ltd., 766 Port St.

FAIRFIELD
Exchange or Sell for Low Down Payment
A good solid three-bedroom home with full basement and nice garden. Close to stores and park. If exchange the owner wants smaller two-bedroom home with full basement and in Fairfield or Oak Bay. Will trade up or down on full price of $8,400. Call George Jessup, 2-2101. Eves. 2-1667. Harry Foster Ltd.

FOR SALE: FIVE-ROOM STUCCO BUNGALOW AT 3232 SERVICE. FULL BASEMENT, DRIVE-IN GARAGE. HOT AIR PIPED FURNACE. CAN BE HANDLED WITH $2,500. FULL PRICE $11,000. ROBERT MITCHELL, CARE OF HARRY FOSTER LTD., 2-2101.

$7,900 — ATTRACTIVE MODERN bungalow contains large living room, dining room, kitchen, two bedrooms and utility room, oil heat, reasonable down payment. Desirable Hillside-Shelbourne district quick possession. S. Hargraves, Realtor, Central Bldg. 4-9827 anytime.

NEARLY NEW BUNGALOW IN choice location in Esquimalt. Splendid view, contains living room, kitchen, two bedrooms and bathroom. Deep basement, Oil-O-Matic furnace. Price $10,500 with low down payment. Balance monthly. Immediate possession. S. Hargreave, Realtor, Central Building, 4-9827 anytime.

$1,500 DOWN, $7,875. Esquimalt. Brand new four-room bungalow, beautiful two-tone stucco finish, 2 bedrooms, lovely living room, fireplace, cabinet kitchen, bathroom, utility and attached garage. Call Mr. Houston, 4-8054 or 4-7587. Northwestern Securities Ltd., 631 Yates Street.

FOR SALE OR TRADE
New four-room cottage in Parksville with view of bay. Ideal for couple retiring. Large lot. Modern facilities. Two blocks from beach, two blocks from highway. Partly furnished. $4,500. Will trade for equal value in Victoria or district. Phone 5-1093.

TWO FOR ONE
Two older revenue houses on one lot, good location. Ideal for handy man. Could be very good revenue makers or private dwellings. $2,000 down. Full price for both, $14,000. Fraser Biscoe, 576 Yates St., 3-9413.

BRENTWOOD PROPPERTIES
$800 down—Three rooms, bathroom, fireplace, 2 lots, near sea, bus, stores. Balance $40 per month. Harold C. Cross, Keating 46T, Brentwood.

TO SETTLE AN ESTATE
Handyman's special. Five-room bungalow, has new roof, good residential area. Average down payment is the full purchase price of this home. J. Tisdale, 4-5016.
THE CITY BROKERAGE

SIX-ROOM BUNGALOW, CENTRAL Park district. A1 condition. Basement, furnace, fireplace, automatic heat. Immediate possession. $7,850, terms. Rosevear Co. 1115 Langley. 4-6041.

NEW N.H.A. 1,185 SQ. FT. SIX rooms, basement, Oil-O-Matic. Gorge area, very attractive. $3,000 cash and $55 monthly. $11,975. Call Bailey, 2-8117, evenings 3-3085. Newstead Realty Ltd. 766 Fort St.

WHEN CHANGING YOUR ADdress, be sure to arrange for uninterrupted delivery of your Victoria Daily Times by telephoning 2-3131. Circulation Dept.

UNFINISHED COTTAGE ON lovely lot overlooking sea. $250 down, balance as rent. Opportunity for handyman. Box 1124, Victoria Press.

$2,250 DOWN
$58.30 monthly plus taxes buys you a brand new 3-bedroom, N.H.A. home in new subdivision. Wilson Construction, phone 3-4009.

SALE BY OWNER — NEW N.H.A. home, Oil-O-Matic, no basement; designed especially for elderly couple. A nice home. Phone 3-4273 after 8 p.m.

FAMILY HOME, SEVEN ROOMS, three bedrooms, bathroom upstairs. No basement, new garage. $6,800. Terms. Owner, Amphion south. 3-5826.

OLDER TYPE SIX-ROOM HOUSE with self-contained basement suite. Large lot. Separate garage. Owner. 3-2096.

OAK BAY, WHITE STUCCO OLDER type five-room bungalow. Full basement with drive-in garage. Price $7,500. 2-3316.

LANGFORD, WATERFRONT, LEIGH Road. Modern bungalow, two bedrooms, hot air furnace. $8,100. Half cash. 3-1761.

$6,850—NEAR BUILDINGS. 3-BEDroom home, furnace, redecorated. $1,500 down. Owner 5-7 p.m. 4-9803.

BRAND NEW, FOUR-ROOM BUNgalow, $4,500 cash. Terms could be arranged. 1551 Broadmead.

LARGE SECLUDED HOME, ONE or two lots. Owner, 954 Newport.

FOUR-ROOM BUNGALOW. TWO lots with fruit trees. 5-1869.

SPITTAL
1210 Broad Street 4-9308

REALLY SMART CITY HOME
Four-year-old attractive stucco home with full basement and enclosed garage. Spacious living room, dining room and smart tile kitchen. Two good bedrooms. Fully insulated. Hot-air furnace. N.H.A. 4½% mortgage. Asking price $9500
Call Mr. Kitto, 4-9308; Eves. 3-1880

SPACIOUS LIVING AMAZING VIEW
Here's a lot of happy living in this modern family home located on high ground with a view from Ten Mile Point to Gonzales, and offering wonderful SECLUSION. This home has a 22-ft. living room, full dining room, cabinet kitchen, FOUR BEDROOMS, DEN and THREE SETS OF PLUMBING. Full basement with two-car garage, Recreation Room and Oil-Hot Water Heating. Wonderfully easy to keep garden. A haven of rest with a DOWN PAYMENT of only $3000
Call Mr. Kitto, 4-9308, Eves. 3-1880

F. N. CABELDU LTD.
1212 BROAD STREET 3-7174

$13,000 — BRAND NEW $2800 DOWN
$62.32 per month N.H.A. Six-room modern stucco, all hardwood floors, air conditioned oil heat. Three bedrooms, drive-in basement garage, utility tubs, electric hot water. Choice location and immediate possession.
F. Marconi, 3-7174, eves., 4-6625

FAIRFIELD. High location. Cottage-type semi-bungalow with through hall to nice living room with sea view, guest-size dining room, kitchen, large bedroom and bathroom on the ground floor. Two good bedrooms and bathroom upstairs. Full basement with shower and toilet, hot water furnace with oil burner. Drive-in garage. Price $13,500
Call Mr. Blenkinsop

$1500 DOWN
$6900—Three bedrooms, 10 years old. Living room, kitchen, dinette, close to school, bus, stores. Owner renovating now. Will consider offers for cash. Call Mr. Cleary, 4-2505.

$1500 DOWN
$55 Per Month
Modern four-room stucco bungalow with full basement, nicely situated on ½-acre of wooded grounds. Full price $8900
HOPE REALTY LTD.
1203 BROAD ST. 2-6246
Eves.: Vance Hope, 3-9807; Vic Turner, 4-2856. Service phone, 3-4086

57 HOUSES FOR SALE

OAK BAY
3 Bedrooms
A lovely modern six-room home, including nice size living room with fireplace, dining room with French doors, kitchen and nook, Pembroke bathroom, full basement and carport. Taxes approximately $100. Full price (terms arranged) $10,950
B. Price, 2-9411 anytime

$2450 DOWN
3 BEDROOMS
A brand-new beautiful six-room home located in the High Quadra-Lake Hill area. This home features a Roman tile planter, outside chimney, raised hearth, full basement, automatic oil perimeter heating and drive-in garage. Monthly payment $53, including principal and 5% interest. Low price of $11,300
Roy Baker, 2-9411 or 2-5875

$3500 DOWN
3 BEDROOMS
1,320 square feet of ranch-style living area featuring a 21½-foot living room with Roman tile fireplace, dining room, kitchen with breakfast nook, and utility room, through hall, patio, Roman tile planter, and standard garage. This almost brand new home is located in Gordon Head. Low N.H.A. monthly payments. To view contact Mr. Snape. Full Price $12,500

NORTHWEST HOMES
2-9411 917 DOUGLAS

WHITTOME'S
ESTABLISHED 1898

IN TOWN
$2000 DOWN
This 4-year-old, stucco home offers 2 nice bedrooms, 16x12 living room with Roman tile fireplace, 4-pce. Pembroke bathroom, choice cabinet kitchen wired for range. Full basement, level lot. Walking distance to city centre. Full Price $8950
Call now to Roy Harris 2-4255 any time.

FAIRFIELD
3 BEDROOMS
Low Down Payment
and reasonable monthly payments gives IMMEDIATE POSSESSION of this three-bedroom, full basement, Fairfield home. Situated in pleasant part, close to bus, park and sea. Enquire on this one, its worth your while. Full Price only $7500
Call Mr. Drew, 2-4255 any time. Res. 3-4980.

LOW DOWN PAYMENT
CITY — VIEW
No. 1261 — Yes, we know the outside needs a coat of paint and the grounds are neglected, but considering the high location with its view, the low taxes and the solid construction of the property, this would be a good deal for the family with a LOW payment! Older type, 6-room house and basement (three bedrooms). All large rooms; 12" floor beams! Separate garage. Duroid roof. Want to see it? Asking price $7900
Call GUY MEUFFELS, 2-7829 or 2-4255 any time

SWINERTON'S
(Established 1889)
620 BROUGHTON ST. 3-7181

$1500 DOWN $1500
FAIRFIELD BUNGALOW
Quiet street near schools, bus, stores. Six rooms, electric kitchen. Full basement. Furnace. Garage. Balance as rent. Full price $8950
Mr. Cox, 3-7181. Res. 3-3814

$2400 DOWN $2400
Monthly Payments $50
NEAR JUBILEE Hospital. Family home of eight rooms in very nice condition. Ideal for family or revenue in this excellent renting district. $2,400 down. Full price only $8400
Mr. Holland, 3-7181. Res. 4-7659

HIGH QUADRA
$2500 - Down - $2500
Immediate possession of this new attractive stucco bungalow. Five charming rooms with oak floors throughout. Full basement, drive-in garage, automatic oil heat. Very desirable district. Full price $10,500
Mr Holland, 3-7181. Res., 4-7659

GILLESPIE, HART & CO. LIMITED
611 Fort Street 4-1181

HIGH ON THE HILL
MOUNT TOLMIE—A brand new home standing high in delightful surroundings featuring living room, dining room and three good-sized bedrooms on the main floor. All oak floors. Ground level features an excellent plastered heated rumpus room with brick fireplace; hobby room, and extra plumbing; oil heating; and separate carport. Low down payment and the best of terms $16,500
Call Arnie Philipsen, evenings at 2-9820 or Don Parker, evenings at 2-1528

HIGH QUADRA
THREE BEDROOMS AND DEN
Space and charm are here for you and your family. On the main floor is an enormous living-dining room, electric kitchen and cosy den. Open stairs lead to three roomy bedrooms. Good basement. Hot-water heat. Double garage. Price, with $1,800 down $11,500
Call Arnie Philipsen, evenings at 2-9820, or Don Parker, evenings at 2-1528

NEWSTEAD REALTY LTD.
PERSONALIZED SERVICE

HERE IS THE CHANCE YOU WERE WAITING FOR
Fine modern stucco family home in best part North Oak Bay, close to all amenities. Six spacious rooms, full basement with the well-known Timken automatic oil heating. Double plumbing and excellent lot. Substantial mortgage, low tax. Owner transferred, will give good terms $13,950
Phone W. Bailey or P. Bailey, 2-8117; eves., 3-3085.

HIGH QUADRA
Are you looking for a place where you can relax without the neighbors watching? If so, you should see this five-room, two-bedroom full basement stucco bungalow that is set on a nice large lot with trees and hedge. Full price $9000
Call W. H. McMahon, 2-8117, evenings 7-1455.

NEWSTEAD REALTY LTD.
766 FORT ST 2-8117

$1500 CASH
Full Price $8600
PEACHES—APPLES—FIGS—PLUMS
Close in—5-room residence—greenhouse — quiet, attractive home — Quick Action—Phone eves., 3-4086, 4-2856
HOPE REALTY LTD.
1203 Broad St. 2-6246

57 HOUSES FOR SALE

Pemberton, Holmes
LTD. EST. 1887
1002 GOVERNMENT ST. 4-8124

$3000 DOWN
HIGH GORGE
FIVE LARGE ROOMS

A very spacious bungalow in the nicest part of the area. Large living room with fireplace, family-size dining room. Very good oak floors. Through hall, two twin-size bedrooms. A really modern cabinet kitchen wired for range. Full basement, drive-in garage and furnace. Good-sized lot in garden and fruit trees. A very substantial home. Full price, on terms $9850
Reg Caselton, 4-8124. Eves. 3-6464

5 ROOMS
5 ACRES
LAKE VIEW

Bungalow of five rooms with nice garden, fruit trees and shrubs. Well treed lot. Chicken houses, etc. 12 minutes to City Centre. Cash price $7500
E. S. Jones, 4-8124. Eves. 3-3283

$2500 DOWN
EXCELLENT BUY
HIGH LOCATION

Four-room bungalow in very good repair. Living room, open fireplace. Large dining room, kitchen, pantry with DOUBLE SINK. Two good bedrooms. EXTRA BEDROOM IN BASEMENT. Built-in dressing table and wash basin. Large storeroom. HOT WATER FURNACE. QUICK POSSESSION. ½ acre ground. Numerous fruit trees and small fruits. Garage. PRICE with liberal terms $9800
H. F. Hepburn, 4-8124. Eves. 3-7039

REVENUE
CLOSE IN

Owner will sell or trade her equity for small four or five-room bungalow. Her large rooming house which has five furnished housekeeping rooms with gas ranges. Two three-room self-contained suites, plus five nice rooms for owner. Property has four bathrooms. Illness the cause of sale. A sure money maker. Full price only $13,950
Appointment to view call Jack Brown, 4-8124. Eves. 4-4976.

OAK BAY — $11,550
4 BEDROOMS, OIL HEAT

Charming semi-bungalow on a quiet tree-lined street. Through hall, spacious living room with fireplace, dining room, electric kitchen, two bedrooms and bath down. Concealed stairs to two small bedrooms up. Full basement. Oil hot-water heating. Shady secluded garden. Phone Mrs. Shirley, 4-8124. Eves. 4-8485.

DRIVE BY

632 Moss Street. Six-room Tudor home, spacious bright rooms, oil heat. Reasonable taxes. Full price $11,950
$3,000 down.

3264 Wascana Avenue. Five-room bungalow with extra rooms in basement. Situated on two beautifully cared for lots. Full price with good terms $9975
Please do not disturb owners. For inspection call C. E. Stretch, 4-8124. Eves. 3-7436.

NEW
BUNGALOW
3 BEDROOMS

Fully insulated five-room stucco home, large living room, fireplace, modern cabinet kitchen, large dining nook, four-piece bathroom, oak floors, Oil-O-Matic furnace, large basement, suitable for rumpus room. Car port. Very nice area. $2,500 will handle. Reasonable monthly payments. Price $12,300
S. W. Spaven, 4-8124; eves., 4-7013.

ACTION!!
OWNER TRANSFERRED

This most attractive N.H.A. constructed, seven-year-old white shake bungalow has 16x13 living room with gleaming hardwood floors and black tile fireplace, two bedrooms, three-piece Pembroke bathroom, bright sunny kitchen. Part basement, hot-water heat in all rooms. Separate matching garage. Lot 50x170, high well-drained location near bus, store and school. $2,000 down. Full price only $7750
W. Woodley, 4-8124. Eves 4-3916

175-FOOT SEAFRONT
TWO-BEDROOM
BUNGALOW

Views supreme of straits and islands. Automatic oil heat. 22-foot living room, cabinet kitchen complete with electric range and fridge. Attached large garage. Nice area near Sidney. Price is only $18,000
Further information, appointments, call K. Liss 4-8124. Eves. 2-5865

DICKIE & CO.
833 Fort Street Days, 2-4312

5 ACRES — 5 ROOMS!

Can you imagine this well-treed property on the 4½-mile circle (hard-surface road). All NEWER buildings like (1) five-room house with cement basement, furnace, three-piece bathroom (on the main floor), electric lights, automatic water, living room with excellent brick fireplace. (2) Double garage. (3) Large barn with cement floor and loft. (4) And other small buildings. Tall timber, garden patch, buildings, all sacrificed with only $3,000 cash. Full price only $7000
Please phone for appointment to view.

4-ROOM BUNGALOW
ONLY $2,500 CASH

With a full basement and a furnace and a drive-in garage, this 1½-year-old STUCCO bungalow is just right for the retired couple. Living room with fireplace, dining room, cabinet kitchen wired for range, de luxe bathroom, large bedroom with ample closet space. WITH A VIEW. TRY $2,500 cash. Full price, including wood and coal range and electric range, only $6950
Call Wess Dickie, 2-4312; Eves. 3-3640

FAIRFIELD — REVENUE

A fine home and income. Close to Beacon Hill Park and sea. Note these features: Very good condition Oil-O-Matic heat, separate garage. Revenue $118 month plus suite for owner. Full price $8950
Terms—$2,500 Down.

Member of Victoria Real Estate Board and Multiple Listing Bureau

TWO EXCLUSIVES
1550 BROADMEAD
WEST OF SHELBOURNE

Five small rooms, plus utility. Very suitable for elderly couple. Lot size 50x160. Taxes only $52. Price $6300
Very good terms arranged.
Mr. Amos. Eves., 4-6606

A LUCKY VISIT OPENED OUR EYES TO
1218 LOCKLEY
EAST OF ADMIRALS

No expense here. Five rooms plus utility. Newly decorated. Spick and span. Rockgas stove included. Terms available. Price $7950
Mr. Carmichael. Eves., 4-7308

Alfred Carmichael
& CO. LTD.
1239 Broad Street 4-7341
(Member Real Estate Board of Victoria)

57 HOUSES FOR SALE

HARRY FOSTER LTD.
1712 DOUGLAS STREET 2-2101
Opposite "The Bay"

$1500 $1500
DOWN
EXCLUSIVE
1472 BEGBIE ST.

Substantial three-bedroom home in excellent location. Has large living room and dining room, spacious kitchen and extra plumbing down, as well as three-piece bathroom up. Good hot-air piped furnace in full cement basement. Garage is separate. This is an outstanding buy as to price and terms. Full price $7950
For further information call Robert Mitchell at 2-2101 or 3-4473

"DRIVE BY"
649 BAXTER AVE.
NEW N.H.A.
THREE BEDROOMS
OIL-O-MATIC

Attractive two-tone stucco home of 1,150 sq. ft., with full high cement basement. Situated in a nice Saanich location just off Glanford Ave. This home has oak floors throughout—wired for range—electric hot water—utility area on the main floor plus other features. Monthly payment on N.H.A. loan only $59.33 including 5% interest. $2,600 down. Full price $12,800
Call Herb Hodgson at 2-2101 or 9-2114 or apply at 611 Baxter Ave. for key.

TERRIFIC VALUE
IN
FAIRFIELD
$2500 DOWN

A modern stucco home, 10 years old, half-block from the park. Four bedrooms. DOUBLE PLUMBING, den. Ground floor consists of living room, fireplace, cabinet electric kitchen with dinette, through hall, knotty pine den, one bedroom and three-piece bath. UPSTAIRS, three good-size bedrooms and two-piece bath, full concrete basement, drive-in garage. The higher the down payment the lower the monthly payment on a full price of $12,600
Call George Jessup immediately 2-2101, eves. 2-1667

IDEAL TO RETIRE
5 Rooms—No Steps
Spotless Condition

$6950—Set in a lovely garden, close to bus and good stores, this attractive bungalow is a real buy at this price. Living room with oak floor and brick fireplace, dining room, 2 bedrooms, kitchen with combination stove and glass-lined hot-water tank, 3-piece bathroom. Attached garage. Everything is immaculate, not a penny to be spent and sewers are connected. For information, please contact STAN HINDE, 2-2101 any time.

SPACIOUS
CITY
5-ROOM STUCCO

Comprising as it does, 1,300 square feet of floor space, assures the owner of having ample "elbow room." This attractive bungalow has been completely rebuilt, and is better than new. Features include: NEW PEMBROKE BATHROOM, NEW KITCHEN SINK UNIT, NEW ELECTRIC FIXTURES throughout, NEW WALL-TO-WALL CARPETS IN BOTH BEDROOMS AND HALLWAY. Now ready for occupancy. Can be handled on good terms, with offers accepted on full price of $9900
Robert Mitchell, 2-2101, or eves., 3-4473

$1500 DOWN
FAIRFIELD
3 BEDROOMS

Excellent older type home near Hollywood Park; 3 bedrooms, cabinet kitchen (range included) plus good living room and dining room. Full high basement with drive-in garage; also good furnace, piped heat to all rooms. Two blocks from the sea. Taxes $123. Price $7450
Charles Vining, 2-2101 any time

FINANCIAL SURVEY LTD.
1324 GOVERNMENT ST. 4-9305

MODERN STUCCO
DE LUXE DUPLEX

Owner occupied since new. Choice Fairfield location. OWNER'S SIDE: Large five-room suite with fireplace and extra two-room suite with fireplace in basement. TENANTED: Large four-room suite, fireplace and extra heated bedroom in basement. Drive-in garages and automatic heat each side. Lovely secluded back lawns. A property you will be proud to own. Be sure you see this $19,500
S. W. Anderson, 4-9305 Res. 2-8917
Exclusive Listing

REVENUE

Eight suites, two singles, two two-room suites, four three-room suites. A good solid building close in. Netting approximately $2,700. Must be sold, good terms. Price cut to $12,000
Roy Gill, 4-9305, Res. 4-3310

Owner Transferred
$2000 Down
Fort Street Area
¾-Mile Circle

Attractive 5-room bungalow (9 years) very best construction, spick and span inside and out. Full concrete basement, automatic heat, drive-in garage. Expertly landscaped lot. Total price only $9995
Easy monthly payments
A. E. Seeber, 4-9305, Res. 5-2873

CAREY ROAD AREA

4-ROOM STUCCO BUNGALOW—4½ years old. Living room with fireplace, 2 bedrooms, 4-piece bathroom, cabinet kitchen, wired for range. FULL CEMENT BASEMENT, hot-air furnace and laundry tubs. Attached garage. Full price $7150
Good Terms
S. W. Anderson, 4-9305; Res. 2-8917

$1000 DOWN
NEW

4-ROOM BUNGALOW. FIREPLACE. FULL PRICE $4500
$1,000 DOWN — $50 MONTHLY
P. G. Williams, 4-9305; Res. 4-9657

LEACH & SPARKS

OAK BAY RANCHER

A beautiful home, on Beach Drive, of six smart rooms, oil hot-air heating, nicely landscaped and gorgeous views. Owner leaving on extended voyage $21,000

GORDON HEAD

A distinctive home of eight lovely rooms, two bathrooms, colored plumbing. Approximately 2/3 acre. Landscaped grounds. Greenhouse. Owner leaving Victoria. Reduced to $17,250
Stan Kennedy, 3-4117 or 4-4894.
1119 Blanshard

57 HOUSES FOR SALE

RANDALL'S LTD.

OWNER LEAVING CITY

This home is located in select Esquimalt district, has large living room and dining room, electric cabinet kitchen and three bedrooms drive-in garage. Landscaped garden, surrounded by new homes. Must be sold within two weeks. Asking price $11,800

$1500 DOWN PAYMENT
OIL HEAT

This immaculate four-room stucco bungalow, in the Gorge area, on landscaped lot with view, featuring a nice-sized living room, cabinet kitchen with view window, two bedrooms, utility room and attached garage. Central oil heat. Kitchen stove included in this unmatched price $7400
Evenings, Mrs. Silburn, 7-1132

At Langford Lake, a new bungalow, view windows, full basement, attached garage; 1.8 acres runs to lake. Exchange for town house and reasonable monthly payments.

REVENUE — REVENUE
Carefree Investment

Ground floor has two three-room suites with baths; upper floor, two two-room suites and one light housekeeping room. All upper rentals furnished. Tenants pay own fuel and gas. Revenue nearly $200 per month. Terms to interested parties. Price $11,000
Evenings, Mr. Davis, 4-8614

$800 is the down payment required on each of the following homes

(1) 6-Room, older type. Clean. Quick possession.
(2) 3-Room cottage. Large lot with fruit trees.
(3) 3-Room cottage with 4 lots.
Mr. Twamley, Eves 4-4490

LANSDOWNE SLOPE
3 Bedrooms and Den

Here is your opportunity to own a lovely ranch-style home of excellent quality and many extras, including double plumbing, large panelled TV room, large utility on main floor. Overlooking the Willows and city area. Easy terms. Full price $16,800

Owner of OAK BAY, de luxe, 6-room bungalow will exchange his equity of $3,000 on smaller home in good district. Why delay? Let's move today.

NORTH OF
OAK BAY AVENUE
$1500—Down—$1500

Five-room stucco bungalow with full basement. Separate garage and work shop. Small greenhouse. Good garden. Full price $8500
Mr. Doug Robertson, eves. 4-0662

SOUTH OAK BAY AVE.

Four-room stucco bungalow, choice location, nice-sized living room with fireplace; electric kitchen, two bedrooms, bathroom, full basement. Hot-water heating. Separate garage. Lawn and garden. Price, terms $8500
Mr. Grieve, Evenings 9-4163

GEORGE RANDALL LIMITED
1309 Douglas St. 4-8109

VICTORIA Realty Ltd.

GOOD VALUE

Six-room bungalow, basement, furnace, garage. Hardwood floors, fireplace. Excellent condition. Included are Venetian blinds and new kitchen range with Cyclos oil burner. Price $7500
Call F. Goodsell at 2-9145. Eves., 4-3315

EXCLUSIVE
SEAFRONTAGE, 2 ACRES

If you want seclusion and to be on the sea, you will wish to see this modern four-room bungalow with full basement. This was owner-built and the only reason for selling is ill-health. Delightful location on the Sooke Road. Would trade for property in Victoria. Terms. A real opportunity at $8400
Please call R. O. Ney, eves., 4-5406, or Keith Archibald, eves., 3-0076, days, 2-9145

OUTSTANDING VALUE

Oak Bay at its best with some seclusion. This 6-room 3-year-old bungalow is the best buy today and we have no hesitation in asking you to view this choice home. A large living room, dining room and modern kitchen. Three large bedrooms, 4-piece bathroom and a delightful rumpus room with fireplace and 3-piece bathroom in the basement with entrance on the level from the back lawn. Generous terms. Full price $15,900
Kindly call K. Archibald or R. O. Ney at 2-9145; Nights: 3-0076 or 4-5406

4 BEDROOMS — DEN
VERY EASY TERMS
OAK BAY

Very close to sea. A fine family home in Oak Bay, large living room and den, each with granite fireplace; guest dining room. Full basement and garage. Seven fruit-laden trees and secluded garden. Unbelievable full price of $11,500
Call Jack LeBoutillier at 2-9145, evenings 3-3883.

1115 Douglas Street
Opposite Eaton's 2-9145

CAPITAL CITY REALTY
650 CORMORANT 4-1922

NO STEPS
ACTION PLEASE

The owners want real action on this very attractive 5-room, stucco bungalow. Just three years old, packed full of nice conveniences, three bedrooms, living room, bright cabinet kitchen, drive-in garage, oil-heated. Conveniently located among new homes and close to school, bus and shops. $2,500 handles. Full price $8900
Sydney McDonald, 2-6484 evenings

LOW DOWN PAYMENT
TRIPLEX

One of James Bay's best. Two 4-room suites, extra 2-room suite in basement; separate meters and entrances. Top condition throughout. Good location. Reasonable monthly payments. A home and investment you dare not miss. See it for real value at $11,000
Ken Walters, 3-8188 evenings

DALBY & CO.
634 VIEW ST. 3-6241

ACREAGE

Five acres, 5½-room bungalow, 1,300 sq. ft. floor space. Half basement, furnace, small greenhouse, large barn, workshop, chicken house, fruit house. Garage. Four miles from City Hall, adjoining new subdivision and near Pat Bay Highway. One of the better places and a good buy at $15,750
On Terms.

JUBILEE
$1000 DOWN

Old but good five-room cottage, part basement with furnace, on quiet street. All new copper plumbing. A real good buy at $4800
Mr. Kemp, Evenings 3-8442

57 HOUSES FOR SALE

WESTERN
HOMES LTD.
611 YATES STREET

!! OAK BAY !!
"OIL HEAT"
!! IMMACULATE !!
'FULL PRICE $8400'

Five-room stucco, Duroid roof. Completely remodeled and modernized. Pembroke bathroom, dream kitchen. Basement, Oil-O-Matic hot air furnace. Quick possession. Price has been reduced for fast sale. About ⅓ cash. Cliff Green or Stan Evans 2-2157, evenings 9-3759, 9-3182.

"FLASH"
'FIVE ROOMS'
'BASEMENT'

5-room white siding bungalow, older type, with nice lines. Good condition structurally. Duroid roof. Comprises — reception hall, nice living room and dining room. 2 large bedrooms with clothes closets. 3-piece standard bathroom. Spacious cabinet kitchen. Full basement with hot air furnace piped to all rooms. Laundry tubs. Hot water tank with small heater. Very low taxes. Good lot. Good soil. Close to shopping, schools and buses. Owner leaving town and must sell immediately. This home will rent for $65 per month. Exclusive listing. Very low cash price of $5,000. Roy Smith 2-2157, evenings 7-3213.

$1200 DOWN
JAMES BAY REVENUE
FULLY FURNISHED

Seven rooms plus — stucco exterior. Very well built, 2½-room suite for owner, remaining rented as light housekeeping rooms. Total revenue $87.00 monthly. Separate meters, double plumbing. Large lot. Close to Parliament Buildings, park and walking distance to town. A real opportunity to own a money-maker with a low down payment. Hurry on this one; it will soon be snapped up at $8000
Stan Evans or Cliff Green, 2-2157. Evenings 9-2182, 9-3759

THIS IS IT
DOWN $750 DOWN

Five-room bungalow, full basement. Furnace. Drive-in garage. Nice lot, nice shape, nice terms. $750 down, $65 per month buys it at $6300
Call Stan Evans, Cliff Green, 2-2157. Evenings 9-2182, 9-3759.

$2300 DOWN
8-YEAR-OLD STUCCO

Nice living room, open brick fireplace. Two good-size bedrooms, Pembroke bath. Cabinet kitchen with dining area. Utility porch off kitchen. Full cement basement with sawdust furnace. Drive-in garage. This is excellent buying at the price of $7100
P.S.—There is a substantial reduction for cash. Phone Norman Thornber or Jack Middleton, 2-2157 Evenings 9-1853, 3-3648.

BETTER THAN
N.H.A.
$1750 CASH

Already built, ready to move into. Long, low ranch-style bungalow of 4½ rooms. Through hall plan to large living room with cove ceilings, open fireplace and hardwood floors; roomy, bright cabinet kitchen with dining area; utility room off four-piece Pembroke bathroom; two good bedrooms. Automatic oil heat. Large carport attached. Large lot, 70 x 146. Most of the landscaping already done. The same house would cost over $9,000 to build. Real value at $7950
Please ask for Jim Ridings, 2-2157.

BROWN BROS.
AGENCIES LTD.
1125 BLANSHARD STREET
PHONES 3-1183 - 4-5741

UPLANDS SPECIALS
7 Charming Rooms
3 Sets Plumbing

This delightful residence is situated in the choicest part of Victoria's select residential district, and has a beautifully landscaped garden. Full basement and oil hot-water heating. If you are thinking of buying in this district Mr. Hill will be glad to arrange for your inspection of this EXCLUSIVE LISTING. Terms can be arranged and full price asked $35,000

ANOTHER

Ranch type, 2,000 sq. ft. Six-room bungalow containing finest of modern building features and materials. Living room 27x16. Master bedroom has dressing room and private bathroom. This is an outstanding opportunity and can be handled with $10,000 down at full price of only $31,000
Mr. Hill, 3-1183, Eves. 3-7585

JUBILEE DISTRICT

Five-room bungalow with basement and furnace; older type but in good condition and situated on good street close to Jubilee Hospital, stores and bus. Terms can be arranged and you will have to hurry for this one at full price of only $5500
Mr. Hill, 3-1183; eves., 3-7585

OAK BAY
SEE
2379 Lyn Crescent

This 3½-year-old bungalow was beautifully built by one of our best contractors and is delightfully situated on large landscaped lot, easy to keep. Particularly suited to retired couple, close to bus, stores, etc. Heated by Oil-O-Matic air-conditioned heat and with many fine features too numerous to mention. Terms at the very low price of $11,800
Please do not disturb occupants.
For appointment to view inside please call Mr. Gaunt or Mr. Clarke Eves. 9-3407

HIGH, HIGH QUADRA
$2000 DOWN
3 Bedrooms

This eight-year-old stucco bungalow has six large, bright rooms plus utility room off kitchen, guest-size dining room with adjoining patio, hardwood floors throughout. Full basement with drive-in garage, etc. This house could not be duplicated for less than $12,000. Full price $11,500
Mr. Gaunt or Mr. Clarke, eves. 9-3407

HIGH QUADRA
Maplewood-Tattersall Area

Delightfully located among trees, lawns, rocks, shrubs. This five-room bungalow with full basement, drive-in garage and hot-air heat was built just long enough ago (15 years) to be of first-class materials and workmanship. Lovely large living room, dining room, electric cabinet kitchen and two good sized bedrooms. The house is completely insulated and located on a lot 60x150. Taxes are $101. Terms can be arranged at the bargain price of $8950
Mr. Gaunt or Mr. Clarke, Eves. 9-3407

THE ROYAL TRUST CO.

$2000 DOWN

Lovely five-room stucco bungalow. Corner location. This home is now rented at $75 per month. Possession on October 31. Lot 60'x125.2'. This home consists of large living room with open fireplace, dinette, modern kitchen, two bedrooms, four-piece Pembroke bath, oil floor furnace. Only seven years old. Utility room with tubs. Large attached wood shed. This is an excellent buy at $7500
Mr. Coles

THE ROYAL TRUST COMPANY
1205 Government St. 3-4126
Evenings 2-8753

57 HOUSES FOR SALE

NORTHWESTERN SECURITIES
OF VICTORIA LTD.
631 YATES AT BROAD

INVEST
8 UNITS

PLUS OWNER'S four-room suite. Situated close in, Fairfield. Two lots landscaped to perfection. Taxes $274.59. Gross approx. $5,500 per year. This is a tourist home with TERRIFIC possibilities for the future. Don't forget FULLY FURNISHED, to be sold as a going concern. Owner moving to U.S.A. Consider the value for only $25,000
Please phone now, Roy E. Hills, 4-8054 or 3-6918

Professional Residence
Top of Athlone

Enjoying this choice location among other magnificent homes we are pleased to offer the discriminating purchaser one of Victoria's most unique homes. Built on 2 levels with 1,575 sq. ft. on the main level, 823 sq. ft. on the lower level, 2 bathrooms; 3 bedrooms; living room (22x16) with TV niche; dining room (12x15). The EXTRA FEATURES are far too numerous to mention here, but you will be delighted with the QUALITY THROUGHOUT, the automatic dishwasher, garberator, heating, indirect lighting, floor coverings, and the atmosphere of luxurious living. Being offered at the below replacement cost at $22,500
Good terms available—lift your receiver call L. E. Kirk, 4-8054 or 3-8528.

$2500 DOWN
N.H.A.

3-bedroom, full basement, stucco bungalow. Oil-O-Matic heat, drive-in garage. Full price $11,800
Mrs. Johnston, 4-8054 or 2-5655

HIGH QUADRA
FAMILY HOME

This attractive stucco semi-bungalow is situated in a particularly lovely part of High Quadra. Barely old enough to vote. Full basement. Five rooms on main floor. Enclosed stairway and extra bedrooms plus playroom for the children upstairs. Insulated and wired for range. Good terms for responsible party. Price $8950
Don Bacoh, 4-8054 or 4-4751

1002 WALEMA DRIVE

EXCLUSIVE. CORDOVA BAY sea view, five-room modern bungalow, automatic oil heat. Taxes $98. Vacant. Very anxious to sell. On terms, only $8,950. Full price for cash $8500

$1000 DOWN

726 POWDERLY, four-roomed bungalow, lovely landscaped grounds, only $5950

944 DUNSMUIR

EXCLUSIVE. Four bedrooms. $1,300 down. Only $7250
Phone Roy E. Hills, 4-8054 or 3-6918

$1500 DOWN
$55 PER MONTH

Buys this practically new home in Colwood, situated beautifully overlooking Victoria and Esquimalt harbor. Large lot 75x292, beach only 200 yards. House consists of full basement with piped furnace, automatic hot water tank and laundry tubs. Cabinet kitchen, living room, 2 bedrooms, also wired for electric range. To view this outstanding buy call Len LeDoux, 4-8054 or 2-9852.

FRASER BISCOE
576 YATES 3-9413

$1500

Will move you into this BRAND NEW two-bedroom, no-basement house. Oak floors throughout, with automatic oil floor furnace, large living room with open fireplace. The bright kitchen is wired for range and there is a utility with tubs, and a carport. Located just off NEW ISLAND HIGHWAY near Langford. Price $8700
Office, 3-9413
Gordon Munro, Eves. 3-1755
Fraser Biscoe, 576 Yates St.

UNIVERSITY SCHOOL AREA
NO STEPS
$2500 DOWN

Just six years old, very attractive, redecorated STUCCO BUNGALOW of 1,100 sq. ft.; air-conditioned oil heat; L-shaped living room, two twin-size bedrooms, spacious cabinet kitchen wired for range, heated utility room; garden fenced. With down payment of $2,500, and assuming the 4½% mortgage of approximately $5,300, will make the monthly payments equivalent to rent. Full price $9200
An Exclusive Listing
Ask for Mr. Wilkins at office, 3-9413; eves., 3-4960

GARDENERS!
LAKE HILL!!

A really beautiful garden, with every kind of fruit and shrub. Lot 100x120, fenced; high, semi-secluded location. Modern 4½-room, STUCCO BUNGALOW, full basement; Williams low-pressure oil furnace; drive-in garage. This property is in immaculate condition throughout. Clear title. Illness forces owner to leave the city. M.L. 657. Full price $10,750
Call Mr. Wilkinson or Mr. Wilkins at office, 3-9413; eves., 2-9761 or 3-4960

HICKS REALTY LIMITED
1710 DOUGLAS ST. 2-5104
OPPOSITE HUDSON'S BAY STORE

$2500 Down, $75 Month
MOUNT TOLMIE

(595-H) Five-room, seven-year-old stucco bungalow; large living room with fireplace; sunroom; two nice bedrooms; gleaming oak floors; four-piece Pembroke bath; modern kitchen with dining space. Full concrete basement with piped hot-air heat. Copper piping and a drive-in garage. All this for $13,650
Alex Keating, 2-5104; eves., 3-0704

NEAR GOVERNMENT HOUSE
HIGH OPEN VIEW

(652-H) Well located in a high position amongst rock gardens and trees. This ideal family home has a large entrance hall, sunroom, large living room with fireplace, family dining room, two bedrooms down and one up and three-piece bathroom. Hot-water heat and gleaming oak floors throughout. Half cash will handle. Price $12,600
Mr. Beswick, 2-5104, anytime.

OAK BAY
PEACE and SECLUSION

(645-H) It's just like living in a delightful and roomy four-room suite, but with your own garden. There is an attractive L-shaped living room, dining room with fireplace and oak floors, two excellent bedrooms, a cabinet kitchen and Pembroke bath. Oil hot-air heat and utility room. No steps and low taxes. Near bus, stores and school. Price $11,850
Mrs. Burbidge, 2-5104 anytime.

Immediate Possession
OAK BAY BUNGALOW

(625-H) Close to all conveniences yet partially secluded. This five-room stucco home is immaculate throughout. Tastefully decorated and reconditioned. Full basement, automatic oil heat and separate garage. Asking price $8750
Mr. Beswick, 2-5104 anytime.

NEAR TOLMIE SCHOOL
$750 DOWN

(653-H) Ideal home for the working man. Attractive living room, kitchen with dining space, two good bedrooms, part basement. All new plumbing. Excellent condition throughout and a real buy for $4900
Mr. Newton-White, 2-5104, anytime.

HAVE STEADY TENANTS
Select them through Classified Ads in the Victoria Daily Times. Call 2-3131.

57 HOUSES FOR SALE

K & S

OPEN HOUSE
SAT. 2-5, OAK BAY

Middowne at Eastdowne.
$3,400 cash. Choice of 2 Ranch Bungalows. Complete in six weeks. Buy now, choose your color schemes. Oil heat. Three bedrooms.
N.H.A. FINANCING.
$14,450.
MR. WHYTE, 4-4127; EVES., 3-0122

$500 DOWN
$3000 FULL PRICE

Three-room house with sink and toilet. Close in Saanich on good corner lot. Estate deal. Must be sold. MR. THOMAS 4-4127 EVES. 9-4113.

AVEBURY AVENUE

5-roomed stucco bungalow. Attractive appearance. 2 fine lots in garden. Drive-in garage. Full basement with 2 extra finished rooms. Oil-O-Matic heat. Pembroke bathroom. Oak floors. Good terms to a responsible party. MULTIPLE LISTING. MR. VALLANCE 4-4127 EVES. 7-1917.

SIX ROOMS, NEW

Lovely Mount Tolmie area. Through hall, spacious living room and dining room, 3 full-size bedrooms. 4-piece bath. Ultra modern kitchen. Full basement. Oil furnace. Garage under. All oak floors. Only $3850 down. MR. NICHOLS 4-4127, EVES. 7-3089.

OAK BAY
A REAL GEM

Gleaming white and picturesque bungalow. Close to Newport shopping centre. Lovely living room, dining room or den. Excellent kitchen with large dining area, two bright bedrooms. Hardwood floors. Full high basement. Oil-O-Matic heating. Extra bedroom or playroom. Attractive small garden. To settle an estate. Price $14,700
EXCLUSIVE LISTING. MR. SPEED 4-4127, EVES. 3-8595.

QUEENSWOOD

Attractive bungalow, white shakes, set in beautifully landscaped garden in 1⅓ acres. Glimpse of sea through trees. Living room 14x20. Hot-water Oil-O-Matic. Setting very different. Patio at back door overlooking lovely garden. Price $17,000
MRS. HARVEY, 4-4127, EVES. 4-5149

KER & STEPHENSON LIMITED
MEMBER MULTIPLE LISTING BUREAU
909 GOVERNMENT STREET

Town & Country Homes Ltd.
1923 QUADRA PHONE 2-7276

FAIRFIELD REVENUE
3 SUITES

Walking distance. No vacancies. Revenue $188.50 per month. New Oil-O-Matic heating system, new wiring, insulated, gas ranges, three baths, separate entrances. One suite is furnished. Taxes $196. Terms: $2,500 down, balance $135 per month. Price $13,500
Call Mr. Ludlow, 2-7276 or 3-5101.

LAKE HILL
$1750 - DOWN - $1750

Four-room bungalow with ⅓-acre lot and 29 fruit trees. Needs decorating. Taxes only $40. Two bedrooms, living room and kitchen. Full price $4750
Contact Harold Ware, eves. 2-1461.

EXCLUSIVE
SEE 993 NICHOLSON ST.
$2500 DOWN
PRICE $11,000

Beautiful modern stucco, THREE BEDROOM bungalow, full basement with forced hot-air Oil-O-Matic heating, drive-in garage, excellent floor plan with through hall.
Call Mr. Thorneloe, 2-7276 or 7-2771

REVENUE $110

Two five-room suites with separate entrances, separate meters, two bathrooms, rewired and decorated. Excellent terms. See this property at $5950
Call Mr. Ludlow, 2-7276 or 3-5101

CLOSE IN

Five-room bungalow. Taxes $46.50. Full price. $4600

FAIRFIELD
REVENUE $125

Five rentals plus living quarters for new owner. Close in. $2,000 down will handle. Price $11,000
For the above call Mr. Christensen, 2-7276 or 3-8496

STEWART CLARK & CO.
314 Yarrow Building
625 Fort St.

OAK BAY—SEA VIEW
Immaculate Rancher

A quality home planned to take full advantage of the unobstructed sea view. A few steps to an adequate receiving hall, beautifully appointed 21 x 16 living room with tiled fireplace; French doors separate the 12 x 11 dining room and sliding, space-saving French doors separate the modern and conveniently arranged electric cabinet kitchen (has double tiled sink, built-in desk, built-in nook with leatherette seats and table and Bendix plumbing); four-piece bath with pedestal basin, 15 x 12 bedroom and one slightly smaller, both have large closets. Inlaid oak floors throughout. A beautifully panelled rumpus room (knotty pine) with fireplace and bar extra bedroom and two-piece washroom in basement, also workshop and garage. Oil-O-Matic forced hot-air heating and electric domestic hot-water supply. A secluded back garden with a few fruit trees and small fruits. Taxes $187. Terms if desired. This is something you should see. Price $19,000

4-1011 4-0317
Evenings: Mr. Custance, 3-7930
Mr. Ford, 3-7209

SACRIFICE
$1,200 DOWN
3 BEDROOMS

Living room, large dining room, nice kitchen, close to school, bus. Bargain price $8850
Call
H. Smith, 3-7514, Eves. 4-6118
W. Hollick, 2-0732, Eves. 2-2987
Hollick Realty Ltd., 1118 Quadra
Insurance and Real Estate Agents

Near Burnside School

Eight-roomed siding semi-bungalow in very nice condition. Five rooms and bathroom on main floor. Full basement. Piped sawdust furnace. Double garage. $2,560 down handles. Balance $79 monthly, including taxes. Exclusive listing at $7975
Alex Page, 4-8054 or 3-7325
NORTHWESTERN SECURITIES
631 Yates Street

57 HOUSES FOR SALE

A. BERNARD & CO. LTD.
620 Fort Street 4-9335
Member Victoria Real Estate Board

$3000 DOWN
BEAUTIFUL VIEWS OF OAK BAY, SEA, ETC.
4 BEDROOMS
Real Family Home
8 Large Rooms
4 Sets of Plumbing
Den—Rumpus Room
Oil H.W. Heat
Two-Car Garage

IMMEDIATE POSSESSION. MANY EXTRA FEATURES. EXCELLENT VALUE AT THE ASKING PRICE OF $23,500
For further information call Mr. Belcher, 4-9335; residence 4-3594

LAKE FRONTAGE

3 brand new exceptionally well-constructed home. Over half an acre. High full basement, hot-air heating. Through hall. Large living room with plate glass view windows. Cabinet kitchen with lovely lake views. Two good bedrooms and modern bathroom. Owner will accept low down payment. Price $11,000
Call Mr. Francis, eves. 2-2349

THREE BEDROOMS
QUEENSWOOD
NEW RANCH
BUNGALOW

This home is very colorful outside and inside. It includes most of the features desired in a modern home. Hall, large living room with fireplace, "L" dining room. Oak floors, beautiful cabinet electric kitchen, smart utility room. Three lovely bedrooms. One of the best automatic oil heating plants (very economical). Attached garage. A somewhat treed and secluded lot with rich soil. Located close to busline. A delightful modern home. Good terms. Price $14,700
Call Mr. Francis, eves. 2-2349

OAK BAY
DUPLEX

Near Newport and Beach Drive, spacious and well planned duplex. Main floor suite comprise, large living room dining room, den, two bedrooms (one small), electric kitchen and nook and bathroom. Separate entrance to 2nd suite comprising living room, two bedrooms, kitchen. TWO beautifully fitted bathrooms. Full basement with Oil-O-Matic heat, garage. Ideal for INVESTMENT or a HOME PLUS REVENUE. Terms can be arranged. Price $27,500

P. R. BROWN
& SONS LTD. EST. 1900
1112 BROAD ST. PHONE 4-7171

TEN MILE POINT
SEA VIEW
VALUE

Beautifully designed six-room, one-year-old bungalow. Living room 21x15, with "L" dining room 14x9 with corner fireplace serving both; de luxe electric kitchen, utility room, four-piece bathroom and three bedrooms. Hardwood floors throughout, insulated, Timken Oil-O-Matic heating, attached garage. In a most attractive setting with unobstructed view of yacht harbor and mountains. Price $15,250
Mr. Holms, 4-7171; Eves. 4-1005

ESQUIMALT
$1500 DOWN

Close to shopping centre and dockyard. NO STEPS, modern stucco bungalow five years young. Living room, fireplace, Pembroke bathroom, electric modern kitchen, and utility room; two bedrooms and attached garage. Balance as rent. This will sell quickly. (Exclusive) $6900
Mr. MacFarlane, 4-7171; Eves., 4-8974

NEW N.H.A.
$2600 DOWN
$59.00 A MONTH

Move right in! Three bedrooms, L-shaped living room and dinette, lovely modern kitchen. Full, 7-foot basement has fireproof garage. Automatic oil package unit. 1,163 square feet of well-built house. Monthly payments include taxes. Act quickly! See it now! Mr. Damon 4-7171, eves. 3-5642.

NEAR THE JUNCTION
$1900 DOWN

Five-room stucco bungalow. Two bedrooms, family dining room, electric kitchen, living room with fireplace. Full basement. Separate garage. Lot 60x120. Taxes $129. Price $8600
Mr. Damon 4-7171. Eves. 3-5642

NORTH QUADRA AREA

High location. Stucco bungalow has living room, dining room, kitchen, two bedrooms and four-piece bathroom down; two bedrooms up. Full basement, Oil-O-Matic hot-air heat, separate garage. Nicely landscaped. Terms. Price $11,500
Please call A. M. Millar, 4-7171; eves., 7-1027

B.C. LAND
& Investment Agency Ltd.
OUR 92nd YEAR IN REAL ESTATE
(Member Multiple Listing Bureau)

UPLANDS

This modern three-bedroom stucco bungalow only a few years old features: large combination living room-dining room, cabinet kitchen and breakfast area, three bedrooms and a Pembroke bathroom. Full high cement basement with an excellent Oil-O-Matic hot-water heating unit, roughed in rooms and plumbing, drive-in garage. Quick possession. Price $17,325
Call Mr. Hope, 4-4115; eves., 3-6924

BUILT FOR TWO

This lovely de luxe stucco bungalow is ideally suited for retired couple, desiring a luxury home on one of Oak Bay's best streets. Through hall. Charming living room. Full dining room. Two nice bedrooms. Large bathroom. Beautiful kitchen. Utility room. Spare room in attic. Hot water oil heat. Delightful garden. The reduced price on this "must be seen" home is $18,750
Mr. Bagshawe 4-4115. Eves., 2-1697
25 years in Victoria Real Estate

GORGE-TILLICUM

A cute, cosy and comfortable 3½-room stucco bungalow. Large living room with fireplace, one twin bedroom, cabinet kitchen, wired for range. Basement has hot water heating furnace. Very suitable for retired couple. Near stores and bus. Price $6750

LANGFORD LAKE

An all-year-round delightful bungalow, situated on a desirable lake-front property. This home comprises living room 22 x 16, dining room, kitchen with breakfast nook, two bedrooms and bathroom. Basement has extra room plus a shower. Hot-air piped furnace. Low taxes. Pleasant views. Exclusive listing. Price $9450
Mr. Armstrong 4-4115, eves. 2-6900

B.C. LAND BUILDING
922 Government Street 4-4115
Member of Real Estate Board of Victoria

LOVELY FOUR-ROOM
BUNGALOW
NO STEPS

Modern inside and out including new oil range. Garage. Well-laid-out garden and lawns. Close to stores, bus, parks and schools. Within ¾ mile city centre. Terms arranged. Full price $7750
Contact J. DeMan; eves., 4-2402.

OAK BAY

Lovely situation. Quiet street. Five-room Tudor style. Oil-O-Matic heat. Approximately 12 years old. Secluded garden $10,500
Mr. Edwards: eves., 4-6935.

H. A. HUMBER LTD.
1220 Broad Street 3-9161

57 HOUSES FOR SALE

BOORMAN'S

ANOTHER BEST BUY!!
BRAND NEW
$1900 DOWN
BALANCE $70 MONTH
GORGE DISTRICT

A lot for your money in this compact stucco and siding bungalow. Through hall plan opening to 18x13 living room with Roman tile fireplace, dining room, modern (steel cabinet) kitchen wired for range. 2 bedrooms, four-piece bath. Full cement basement with drive-in garage, automatic oil heating, electric domestic hot water. In a reasonable tax area and connected to municipal sewer. Price $8900
Reduction for cash.
Allan Mutch, Eves., 3-1755

SAANICH, 3 BEDROOMS
AUTOMATIC HEATING
1½ YEARS OLD

Only a stone's throw from schools, transportation and stores, we are pleased to offer this home at a very reasonable price. Attractive living room, 18x14, with Roman tile brick fireplace, two bedrooms and one panelled which is being used as den, large bright electric kitchen with dinette. Full high basement. Drive-in garage. Lot 60x130. Reasonable down payment will handle. Price only $9950
R. Harris 7-2998

HIGH QUADRA
4 BEDROOMS
$10,500

An exclusive seven-room semi-bungalow in a high healthy setting. Five rooms on main floor and two bedrooms up. Tiled four-piece bathroom and wired kitchen. Full basement with rumpus room, oil hot-air heat and garage. Attractive grounds with fruit trees, bulbs and varied shrubs. Terms. Full price $10,500
T. Smith, Eves. 4-7325

3516 DONCASTER
DRIVE
ULTRA MODERN
EXCLUSIVE

Large five-room bungalow, one year old. Spacious through halls with gleaming hardwood floors throughout. This home is designed to supply gracious living with the least effort. The full daylight basement has an air-conditioned automatic furnace that also carries heat to a 33-foot recreational room, part of which could supply a third bedroom if needed. Matching garage attached. Landscaped property close to all services. Full price, with terms $12,900
PLEASE DO NOT DISTURB THE OCCUPANTS
Stan Cornish, Eves. 3-5878

Boorman Investment Co. Ltd.
616 View Street 3-7124

FOUL BAY AND
LANSDOWNE

Attractive stucco home, living room with open fireplace, family size dining room, two bedrooms, cabinet kitchen with dining space. Enclosed stairway to unfinished attic. Full basement, hot-water heating. Terms arranged. Price $12,600
Evenings, Mr. Scott, 4-3696

RALPH H. WILSON
124 Yarrow Bldg. 3-9812

SEA FRONT
Good Revenue Property

11 rooms with lot app. 150x240 (good apartment house site), large garden, fruit trees, previous owners forced to sell through unforseen circumstances. This is a snap. Terms. Full Price $16,000
or will trade.
Mrs. Clark, 9-3477

H. W. MILLER & CO.
1006 Government St. Phone 4-4651

FAIRFIELD
Near the Sea

Estate property, this older bungalow in good condition, has two bedrooms, living room, dining room and a family-size kitchen including an oil range. The full basement features an automatic oil-burning hot-air furnace. Small grounds, separate garage. Price, with terms $7000

The Canada Trust Co.
1130 GOVERNMENT ST.
2-8111, Douglas Willard eves. 4-6048.

Rooming House Bargain

Eight rooms, 5 separate meters. Some renovation would better the income. This is an old-timer, but the estate will sacrifice it for $6950
Better Look Into This
Alex Page 4-8054 or 3-7325
Northwestern Securities
631 Yates

$1500 CASH

Esquimalt six-room bungalow $5250
Phone eves., 3-4086, 4-2856
HOPE REALTY LTD.
1203 BROAD ST. 2-6246

57B APARTMENTS FOR SALE

FOR IMMEDIATE SALE
OAK BAY WATERFRONT
Co-operative Apartments

18 luxury one and two-bedroom suites are offered at prices ranging from $9,500 to $17,000. Situated on the finest site on Oak Bay waterfront. This building will have all the most modern features including an elevator. Those wishing to participate in this rare opportunity are asked to communicate with Box 1128, Victoria Press.

58 WANTED TO BUY—HOUSES

OAK BAY—HOME OWNERS GENUINE CASH CLIENTS HAVE ASKED ME TO FIND THEM THE FOLLOWING HOMES. 2 bedrooms with basement, hot air piped heating, not older than 8 years, up to $11,000. Also, 3 bedrooms with oil heat, full basement; must have well kept garden, $13,000 to $14,000. Please phone R. Harris, eves. 7-2998. Boorman Investment Co. Ltd., 616 View Street, 3-7124.

URGENT
Do you want to sell for cash or a considerable cash payment? If so please contact me immediately as I have several genuine clients, your home might be their choice. Phone R. E. Hills, 4-8054 or 3-6918, Northwestern Securities Ltd., 631 Yates Street.

OAK BAY AND FAIRFIELD HOME OWNERS
If your home is for sale and is in the $8,000 to $15,000 price bracket please contact us immediately as we have several clients waiting. Some with cash and others with substantial down payments. Mr. Beswick, Hicks Realty, 2-5104 any time.

OUT-OF-TOWN CLIENT WANTS modern home in University area or Dean Heights, around $12,000. Don Bacon, Northwestern Securities Ltd., 4-8054 or 4-4751.

WANTED TO BUY
Modernish or good reconditioned 5 rooms and suite for in-laws, not over $13,500. Preferably view or some seclusion. Any district to 5 miles. Half cash or better. Call Bailey, 2-8117, eves. 3-3085. Newstead Realty Ltd., 766 Fort St.

FAIRFIELD OWNERS
Wanted at once, fairly new 5-room bungalow, also a 3-B.R. bungalow, older type. $4,000 down. Call Stan Kennedy, 3-4117, Eves. 4-4894. Leach & Sparks.

URGENT
Have several clients with $1,000 to $2,000 down payment for 2-3 bedroom homes; good monthly payments assured. Mrs. Johnston, Northwestern Securities Ltd., 4-8054 or 2-5655.

58 WANTED TO BUY—HOUSES

MODERN HOUSE OF 3 OR 4 BEDROOMS in Sir James Douglas School area wanted for client. With basement and oil heat $10,000 to $12,300. Call Mrs. Burbidge 2-5104 anytime, Hicks Realty.

FOR CASH AROUND $12,[illegible] modern three-bedroom bungalow with full high basement with provisions for rumpus room and extra plumbing. Call Mr. Hope, 4-4115. Eves. 3-6924. B.C. Land.

THREE OR FOUR-BEDROOM houses in Oak Bay with seclusion and good gardens wanted urgently. $10,000 to $12,500. Mrs. Burbidge, Hicks Realty, 2-5104 any time.

COUPLE WITH 2 CHILDREN AND $3,000 cash (good job) monthly payments not over $65, want home inside 4-mile circle. Reasonable. Box 1115 Victoria Press.

CLIENT HAS 1954 FOUR-DOOR Chev. for down payment on 5-room house, good district. Mr. Bennett, eves. 3-4313. F. N. Cabeldu Ltd., 1212 Broad St.

$11,000 CASH FOR GOOD 4½ OR five-room house in Oak Bay. Client just arrived from south. Call Jack LeBoutillier at 2-9145; Eves. 3-3883. Victoria Realty Ltd.

WANTED FOR CASH, 4-ROOM bungalow without basement, $5,000 to $6,000. Mount View high school, Burnside, Gorge districts. Rosevear Co., 1115 Langley, 4-6041.

ALL CASH FOR MODERN COMPACT 4-room bungalow, up to $10,000 in Oak Bay. Apply Box 1406, Victoria Press.

WANTED, UP-AND-DOWN DUPLEX. Client waiting. Any good district. Call Jack Brown, 4-8124. Eves. 4-4976. Pemberton, Holmes Ltd.

GORGE

Cash and terms, buyers waiting to buy Gorge properties. Two-bedroom, three-bedroom homes with or without basements wanted.
Please call Herb Hodgson at 2-2101 or 9-2114.
HARRY FOSTER LTD.

59 PROPERTY FOR SALE

THREE ACRES—NORTH QUADRA In good location on bus route, this choice view property slopes gently to the west. Suitable for V.L.A. Ideal for building on or producing. Here's a real buy at $2,375. Call Roy Harris, 2-4255 anytime. J. H. Whittome & Co. (We have lots of lots).

90 CHOICE BUILDING LOTS, TWO to 400 yards from Trans-Canada Highway, Thetis Lake Park area. Also a 960 sq. ft. frame house for sale. Monthly terms available on lots. Phone owner, 8-2076, or call at 2585 Millstream Road.

VALLEYVIEW SUBDIVISION
Douglas and McKenzie Avenue. Only three choice building lots left. N.H.A. approved. Price $950. For full particulars please contact Mr. McLellan, 4-7146 days, 4-6171 eves. Island Investment Co. Ltd.

BUILDING? FOR YOUR HOMESITE consult the lot specialist, Mr. Nicholson at Harry Foster Ltd. 2-2101 anytime.

WATERFRONT, ONE-ACRE LOTS, electricity, Gabriola Island. 7-2019.

LOTS
NEW LISTING

SIX HIGH LOCATION LOTS inside the two-mile circle, on CALUMET near SAANICH ROAD. Priced from ..... $825 to $950

Also

SEA-VIEW LOTS
GORDON HEAD

Level, with no rock. Minimum size 74x150. Located ASH ROAD and BONNIE VIEW PLACE. Priced from ..... $1200 to $1795
EXCLUSIVE
Call Mr. Wilkinson or Mr. Wilkins at FRASER BISCOE, 3-9413
Eves. 2-9761, 3-4960

P. R. BROWN
& SONS LTD. EST. 1900
1112 BROAD ST. Phone 4-7171

EXCLUSIVE
871 TULIP

Attractive, fully furnished five-room bungalow, comprising living room, fireplace, dining room, cabinet kitchen, two bedrooms, three-piece bathroom. Full basement, hot air heating. Situated on two lots, nice garden with apple, pear, plum, peaches, etc. Separate garage. High location. Price $7350
For appointment to view call Watson Clark, phone 4-7171; Res. 2-0171

Howroyd Subdivision
Corner of Mortimer and Shelbourne.
BEAUTIFUL LEVEL LOTS
63x105
$750
EXCLUSIVE AGENTS
F. N. CABELDU LTD.
1212 BROAD ST. 3-7174

60 PROPERTY WANTED

WANTED TO RENT WITH OPTION to buy, or will buy with low down payment, two to five acres, small house within ten-mile circle. 3-6508.

61 ACREAGE FOR SALE

63 ACREAGE WANTED

TO LEASE, WITH OPTION TO buy if suitable, secluded acreage with lake or running stream, within 25-mile radius Victoria. Full information first letter. Box 893, Victoria Press.

64 FARMS FOR SALE

SAANICH FARMETTE, OVER four acres, oldish house and buildings, good land. Creek could be dammed for trout and irrigation. Less than 15 minutes from city hall. Equal to 30 or 40 town lots. $6,500 or near offer. Purchaser to submit own terms. Agents welcome. Owner, Box 1121, Victoria Press.

6-ACRE FARM, 5 MILES OUT, 3 rooms and bathroom, electric light, phone, water, chicken house, other buildings. Immediate possession, $5,500. Terms, half cash. Rosevear Co., 1115 Langley, 4-6041.

SIX-ACRE FARM FOR SALE ON Duncan-Maple Bay Road. Six-room house, perpetual water supply, V.L.A. approved. Stewart Clark & Co., 4-1011, 4-1933; evenings, Mr. Ford, 3-7209.

CUT YOUR DRIVING COSTS

BUY A BETTER USED CAR!

You can cut off a lot of unnecessary expense when you buy a good used car from a reliable dealer. He will usually have repaired or replaced worn or defective parts to assure you smooth performance at lower cost of operation . . . also eliminating the need for costly repair bills. You'll find many reliable used car buys listed in classification 47.

See Classification 47 For Today's Best Used Car Buys

Peron Talks— Expulsion Demanded

BUENOS AIRES (Reuters)—Argentina today demanded in a note to Paraguay the expulsion of ex-president Juan Peron from that country.

The dispatch of the note was announced by the Argentine foreign minister, Mario Amadeo.

Reports from Asuncion, Paraguay, indicated Peron might be forced to leave the country after giving a press interview, regarded in Asuncion as a breach of the diplomatic right of asylum.

He is reported to have said in the interview that he had not resigned as Argentina's president but had been forcibly deposed, and that the Peronistas would win the next election by a 70-per-cent majority.

Peron, who arrived in Asuncion on Sunday, was considered to have broken the rule forbidding political refugees to indulge in politics. Paraguayan army leaders were said to feel the country's "honor is at stake."

JOHNNY RAY ENGAGED?

He Brings Her Roses But What Does It Mean?

LONDON — Singer Johnnie Ray slipped unnoticed into a hotel here this week carrying a bunch of four dozen roses. The flowers were for slim, dark-haired Sylvia Drew, the London singer Johnnie's friends thought he had decided to marry when he was last on tour in this country. Sylvia was waiting for him in a fourth-floor room. When Johnnie saw her, he caught her in his arms, hugged and kissed her, and murmured: "It's great to see you again, darling."

WORRIED MAN

But earlier in the day, Johnnie had left New York a worried man. "I'm dreading my arrival in London," he said, "because Sylvia will be waiting to meet me, and I don't know what to say to her." Johnnie added: "There are many ifs and buts about our engagement. I am sure we love each other, but life together—well, that's different." And even after last night's meeting with Sylvia in London, Johnnie refused to answer the question: "Are you engaged to Sylvia or not?"

"We need time to talk things over quietly between ourselves," he said, "Sylvia and I are far too sensible to rush into anything without making sure we know our minds. We'll say something when we want to, and not before. After all, we have been parted from each other for months. Now we've got to sort ourselves out and decide on the future."

HIS DECISION

Sylvia, who had refused to meet Johnnie at London Airport in case his fans were annoyed, said: "Johnnie must decide." But earlier she said she believed that Johnnie still cared. "He writes to me as often as he can," she said. "I've had 14 letters from him since he went away four months ago. They are all warm and affectionate."

Johnnie met Sylvia, 22, who lives at Sunnyside, Wimbledon, when he toured Britain with the Vic Lewis band in May. Sylvia is a singer with the band. They will be appearing in the same stage shows for part of Johnnie's present four-week tour.

OTTAWA

(Continued from Page 1)

enues under a readjustment or complete revision of the existing tax rental agreements.

WON'T MEET DEMANDS

Prime Minister St. Laurent said late Wednesday, after a session in which he was vehement in talking to the provinces, that the federal government will not increase federal taxes to accommodate provincial demands.

"We are proceeding on the lines that the same tax rates will apply as now," he said to newspaper men.

Premier Frost of Ontario described the discussions as "very forcible." That was evident to reporters looking through glass doors into the closed session in the Commons chamber, where both the prime minister and the Ontario premier were using arm gymnastics in putting their points across.

The federal proposals consist of an idea of the central government that the existing tax rental agreements, expiring in 1957, might be replaced by a system under which provinces get back into the income tax fields they have leased to the central administration.

ONLY QUEBEC OUT

All provinces except Quebec have vacated these fields to Ottawa under a lease arrangement.

Under the federal formula, the provinces could levy one or all of personal income, corporation income and succession duty, at specified rates. Ottawa would collect the taxes for the provinces. Ottawa also would provide "equalization" payments to the less wealthy provinces.

After Wednesday's bargaining, Premier Douglas of Saskatchewan's CCF government, a strong advocate of the rental agreements, said that as far as he is concerned they are dead.

The conference didn't reach any definite decisions on a public investment program and utilization of natural resources, both in the forefront of B.C.'s presentation to the opening session Monday.

The federal government indicated it did not believe necessary at this time of prosperity to undertake major public works schemes to provide employment and bolster the economy. If unemployment becomes serious problem Ottawa would be prepared to consider plans for joint plans. Agreement in principle development of resources should be undertaken.

On other points, the conference Wednesday:

1. Set up a federal-provincial committee to look into the validity and the scope of provincial farm marketing legislation, brought into question by Ontario's Premier Frost.

2. Arranged for an early conference here on the problem of marketing western grain, to be attended by federal cabinet ministers, Prairie agriculture ministers and representatives of grain growers.

SCOTS DRUMMER

He Stands 7 Feet Tall —In His Hat

LONDON (CP) — Alfred Moon stands higher than seven feet with his hat on, and he'll be wearing it in Canada.

Moon, originally from Vankleek Hill, Ont., is drum major of the Scots Guards band on a 2½-month North American tour.

At six feet, four inches, the 25-year-old Canadian is the tallest member of the 100-man band. With his big bearskin hat, he towers over the pipers in their frilly feathered bonnets. They are scheduled to appear in full regalia in Toronto, in Ottawa and in Montreal.

In the U.S., the band will visit 48 places in 62 days.

But Moon is looking forward to the brief Canadian part of the trip in the hope he will see his former home for the first time in nine years. He came to Britain with his parents in 1946 and joined the Scots Guards as a "boy soldier."

"I've always been interested in drumming and always wanted to join a Scottish regiment. In the Scots Guards, I've got both." His mother was born in Scotland.

NOTICE TO CREDITORS

In the Estate of LEONARD JOHN WILLIS MILLAR (otherwise known as Leonard John Willis Miller), late of Cliffside, Shawnigan Lake, British Columbia, Deceased.

NOTICE is hereby given to creditors and others to send in to R. L. Cox, Official Administrator for the County of Victoria, at 819 Central Building, 620 View Street, Victoria, British Columbia, the Administrator with the will annexed of the estate of the above-named Leonard John Willis Millar (otherwise known as Leonard John Willie Miller), their claims against the estate of the said deceased before the 7th day of November, 1955, after which date the said Administrator will distribute the assets of the said deceased amongst the parties entitled thereto having regard to the claims of which such Administrator has then notice.

DATED at Victoria, B.C., this 6th day of October, 1955.

R. L. COX,
Official Administrator for the County of Victoria.
Administrator.

VANCOUVER BALL FANS SALUTE BROOKS

VANCOUVER, B.C.—Canadian Pacific communications today filed to the Brooklyn Dodgers an eight-foot message of congratulations containing 175 signatures headed by Vancouver's Mayor Fred Hume, a rabid Dodger fan. The gesture was launched late yesterday by the city's Junior Chamber of Commerce.

Canuck Logger Must Pay Fare To New Zealand

AUCKLAND, N. Z. (CP) — A court ruled Tuesday that a Canadian lumberjack who was fired because he refused to work with a shovel must refund the fare a logging company paid to bring him from Canada.

A magistrate awarded a judgment against Robert Willis Odishaw of £296, saying that the Canadian had entered into a definite contract with the Kaingarao Logging Company.

The case was the first court action taken against a group of Canadian lumberjacks dissatisfied with conditions in New Zealand. Many, including Odishaw, had claimed that they were lured to the country under false representations.

Counsel for the company said 16 Canadians brought here under three-year contracts had left their jobs. Only one had repaid his fare. Other suits to recover the fares are pending.

The complaints of the Canadians have been aired in the press of both New Zealand and Canada. But the company claims that 80 per cent of the Canadians settling down are reasonably satisfied with conditions.

PLAYER RELEASED

MONTREAL (CP) — Montreal Alouettes Wednesday night released Blackie Kincaid, a Columbia, S.C., halfback who formerly played with Los Angeles Rams and Washington Redskins.

KILSHAWS
AUCTIONEERS

AUCTION
SUPERIOR
FURNISHINGS
AT
KILSHAWS SALESROOMS
1115 FORT ST.
FRIDAY at 7.30 p.m.

Modern Suites and Occasional Pieces for Every Room
Chesterfields and Davenports
Dining and Dinette Suites
Bedroom Suites
Rugs
Coffee and End Tables, Trilites, Cabinets, Chests, Dressers, Single Hollywood and other good Beds
Mahogany Card Table, pair of Balance Rockers, Walnut Buffets, Mahogany Dresser with Full-Length Mirror and many other pieces of good and useful Furniture
30" Bronze Figure "Prince Arn"
Encyclopedia Britannica (11th Edition)
Electric Heaters, Washers, Vacuums, etc.
China, Glassware and Bric-a-Brac

Remember—
FRIDAY — 7.30 P.M.
Open daily for the reception and display of good furnishings.
KILSHAWS, Auctioneers
1115 FORT ST. 4-6441
Be it large or small it's Kilshaws to call for the sale of your furnishings.

COLONIST COMMERCIAL PRINTING
"It's Our Business to Help Yours"
• PRINTERS
• LITHOGRAPHERS
• BOOKBINDERS

LETTERPRESS PRINTING:
SERVICE AND QUALITY SINCE 1881

Letterheads
Billheads
Business Cards
Ruled Forms
Snap-Out One-Time Carbon Forms
Catalogues
Magazines
Booklets
Social Stationery
Wedding Invitations
Envelopes
Folders, Etc.

WE ARE EQUIPPED TO HANDLE ANY PRINTING JOB
Phone 3-4111 — Our Representative Will Call — or Enquire at Our Douglas Street or Broad Street Office

Colonist Printers
Quality Printing Since 1881
2631 DOUGLAS ST. PHONE 3-4111
Free Customer Parking — Entrance From Hill Street
A 100% Union Printing and Lithographing Plant

Drastic Changes Urged In U.K. Labor Party

LONDON (Reuters) — Sweeping changes in the structure of the Labor party are called for in a special report published today. It charges that Labor lost the election last May through bad organization.

The biting report, drawn up by a committee appointed by the party leadership, is likely to bring bitter recriminations at Labor's week-long annual conference opening Monday.

In a blunt analysis containing 40 recommendations, the report says: "Even a limited improvement in organization would have won us the election, if only by a narrow margin."

The 30,000-word document gives Labor's organization its worst blasting in party history. And a major row is brewing over widespread "leaks" of the critical report, since sections of it have already appeared in newspapers here.

The proposed Labor shakeup, at a cost of an extra £60,000 annually, includes the appointment of top party leaders as a permanent directorate supervising organization.

Sir Anthony Eden's Conservative government boosted its over-all majority in the 630-seat House of Commons from 18 to 59 in the May 26 balloting.

LESS ENTHUSIASM

The report says the party's national agent organizer listed 35 constituencies which were "lost primarily through poor Labor organization."

Except in a few areas, the Labor party's voluntary workers were "fewer and less enthusiastic than at any previous time."

It blames this on apathy, party squabbles, disillusionment with the way nationalization of industry had been presented to the public and the "scare" that a Labor government would bring back food rationing.

The report expresses "deep concern" at evidence that Labor is an "aging party" and that in the vast majority of areas it is "entirely failing to appeal to youth." Conservatives had been able to mobilize far more young people for active work than Labor.

$1,000 Received In Thanksgiving Seal Campaign

More than $1,000 has been received in the Thanksgiving seal campaign conducted by Knights of Pythias and Pythian Sisters to aid their cerebral palsy work.

Close to 40,000 envelopes were mailed last week to Greater Victoria householders by the Pythian cerebral palsy committee headed by William Jones and Wes Fulton.

Runs Out Of Foes

MILWAUKEE (CP) — The National Boxing Association doesn't bother to list a logical contender for Rocky Marciano's heavyweight crown in its quarterly ratings released today.

"Marciano has punched his way out of good opponents," said Fred Saddy, chairman of the NBA rating committee.

Bob Baker, Nino Valdes and Tommy Jackson are listed as outstanding boxers and Saddy suggested they engage in an elimination tournament, the winner to meet Marciano.

Earl Walls of Toronto, the Canadian heavyweight champion, is given honorable mention along with seven other heavyweights.

$1 Million Da Vinci Purchased for $450

CHICAGO (UP) — The art director of the University of Notre Dame said today a painting purchased for $450 in a New York antique shop has been identified by Europe's "four top experts" as a $1,000,000 Leonardo Da Vinci original.

Dr. Maurice H. Goldblatt said the experts agreed with him that the painting, "Madonna and Child," is the work of Da Vinci, the most brilliant figure of the Italian Renaissance.

He evalued the painting, an oil on wood measuring 25¼ by 20¼ inches, at about $1,000,000.

Goldblatt said the work, ascribed to an "unknown artist," was purchased last year by Hanns R. Teichert, a Chicago art dealer, who found it while browsing in New York.

Teichert took the painting to Goldblatt, who decided there had been some restoration, but that the rest of the work was a Da Vinci original.

Convinced he was right, Goldblatt took the painting to Europe this summer, where he said all four of the "greatest scholars on the subject" agreed with him.

He identified the authorities as Dr. Giorgio Nicodemi, Milan, Italy, organizer of the "Leonardo Da Vinci Exhibition of 1940" in Milan; Louis Beau, professor at the Sorbonne in Paris; Dr. Thomas M. Judson, former curator at the Vatican art gallery in Rome, and Dr. Max Friedlander of Amsterdam.

Goldblatt said the "Madonna and Child" was in the French royal collection during the reign of four kings, starting with Louis XII, and appeared in a Paris home during the last century.

It was sold about 1880, was exhibited in London in 1894, and has changed hands several times since then, always being identified as the work of lesser artists, he said.

In 1916, the painting was auctioned in New York City for $1,950. In 1926, Goldblatt said, Mrs. Ruth Kellogg Perry of Hingham, Mass., traded it as part payment for a landscape by Maurice Sterne, an American painter.

PRODUCER CONSUMERS TOO, LADIES AGREE

MONTREAL (CP)—The Canadian Association of Consumers, conceding that men "are a wonderful help," agreed Wednesday to allow them to join the organization.

Delegates to the group's annual convention voted to amend the constitution to permit "any person in Canada" to join.

"Shall we be broad-minded and admit the gentlemen?" Mrs. H. E. Vautelet, president of the association, asked in introducing the subject. "After all, men are consumers as well as women."

8-YEAR-OLD WINNER OF TV SET AT ISLAND FARMS OPEN HOUSE

Mr. T. Lindsay, General Manager of Island Farms Dairies Co-Operative Association, presents little Wendy Nordby of 2528 Roseberry Avenue with the grand prize of a TV set, won on Saturday night at the Dairy's Open House. With them are Mr. and Mrs. Nordby looking forward to the pleasure of their first television set. Winners of 6 months' supply of milk at the same Open House were M. Barsalou of 544 Paradise St.; Mrs. N. Harrison of 3490 Cedar Hill Road, and Mrs. Heaslip, Dawn Road, Colwood.

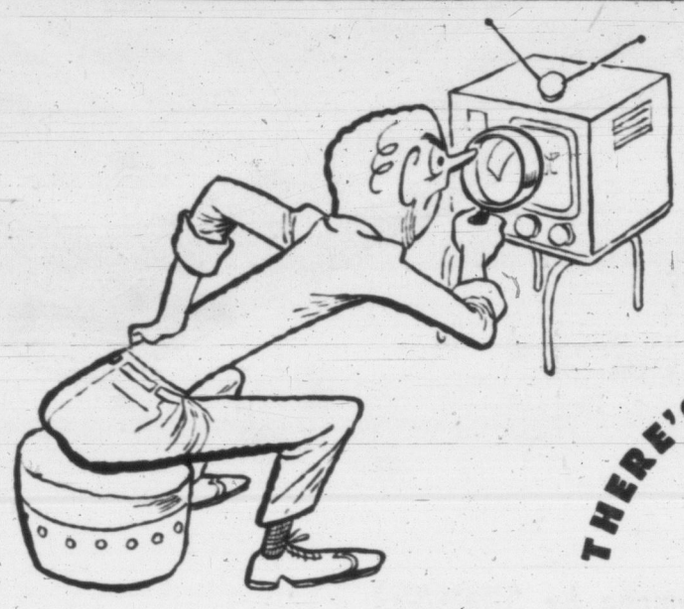

THERE'S A BETTER WAY

FOR THAT BETTER TV SET
Radio, Hi-Fi Equipment or
Home Appliance
to Make Life Easier,
More Pleasant—

CHECK THE ADS IN YOUR LOCAL DAILY NEWSPAPER

The merchants around town give you a wonderful "beforehand" opportunity to study the various makes so that your choice is practically made BEFORE YOU EVEN ENTER A SHOP! Advertisements in your daily paper help you learn the important details about each appliance! Remember, too, the merchants who are always advertising are your best bet for value. They stand behind their merchandise and can be relied upon for service!

DEPENDABLE MERCHANDISE IS ALWAYS ADVERTISED!

VICTORIA DAILY TIMES

ANOTHER BIG BUY AT EATON'S FRIDAY

SIMMONS *La Grande*

MATTRESSES and BOX SPRINGS

Regularly, each 59.50

312 COIL SPRINGS

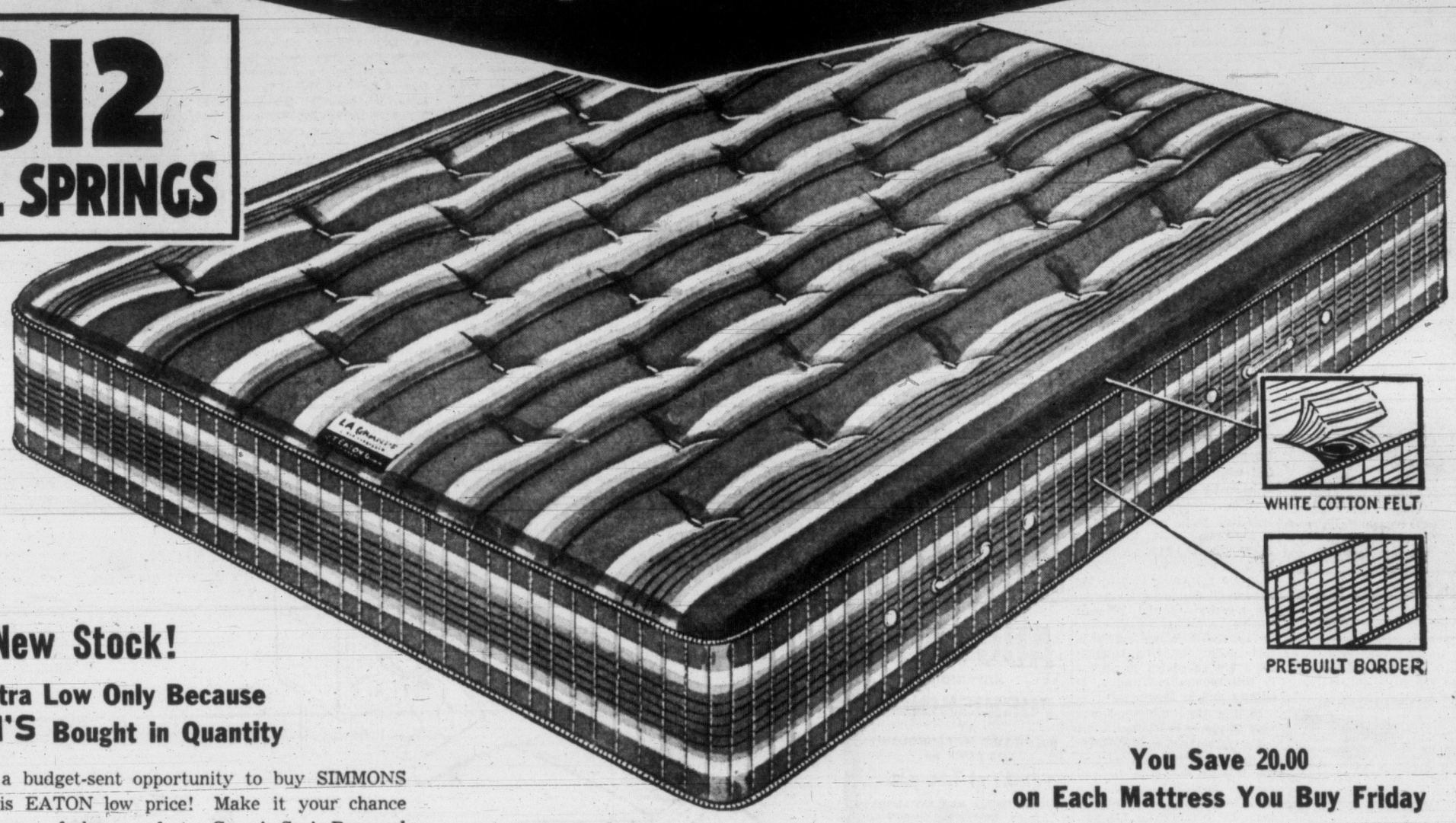

Brand New Stock!

Priced Extra Low Only Because EATON'S Bought in Quantity

Seldom such a budget-sent opportunity to buy SIMMONS quality at this EATON low price! Make it your chance to invest in years of sleep-comfort. Come! See! Buy and save—Friday at EATON'S!

You Save 20.00 on Each Mattress You Buy Friday

Regularly, each 59.50

EATON'S Special Price, each **39.50**

Budget Plan Terms
4.00 Down, as low as 4.25 Monthly

Here are the Features Made Famous by SIMMONS

- 312-Coil Spring Construction (4.6 size)
- Long-Life Pre-Built Border with Taped Edge
- Jiffy-Join Tufting, Two Ventilators to Each Side
- Cord Turning Handles, 7½-oz. Hessian Insulation
- Available in Standard Sizes, 3.3, 4.0 and 4.6

MATCHING BOX SPRINGS, each 39.50 4.00 Down, as low as 4.25 monthly

Come in! Phone in! Write in!

Out-of-Town Customers, Please use Order Blank below. Freight Charges Extra on Prices Quoted.

Address to "Furniture Dept." and mail to—
Victoria, B.C.

T. EATON Co CANADA LIMITED

Please send me the following:

Item	Quantity	Size	Price

NAME.....

ADDRESS.....

Cash Enclosed, $..... Send C.O.D.....

Charge my Account No..... Please Add 5% Provincial Tax

Complete Continental Bed Units

- Mattress
- Box Spring
- Set of 6 Legs

EATON'S Special Price, each **82.99**

8.50 Down, as low as 5.00 Monthly

Prices on this page apply at Vancouver, Victoria and New Westminster. For other British Columbia points Freight Charges will be added to the price.

EATON'S—Furniture, Second Floor, House Furnishings Building

It Pays to Shop at EATON'S

STORE HOURS: 9 a.m. to 5 p.m.
Wednesday, 9 a.m. to 1 p.m.—Phone 2-7141

THE T. EATON Co CANADA LIMITED

Rain Overnight, Sunny Periods
Details on Page 5

Victoria Daily Times

The Home Paper
TELEPHONE 2-3131
Circulation (to 8 p.m.) 2-3131
Classified (to 8 p.m.) 2-3131
NIGHT
Night Editor (to 11 p.m.) 2-3135

VOL. 122, No. 234 — VICTORIA, B.C., THURSDAY, OCTOBER 6, 1955 —26 PAGES — PRICE: 5 CENTS SATURDAY, 10 CENTS

Premiers, Advisers in Historic Picture

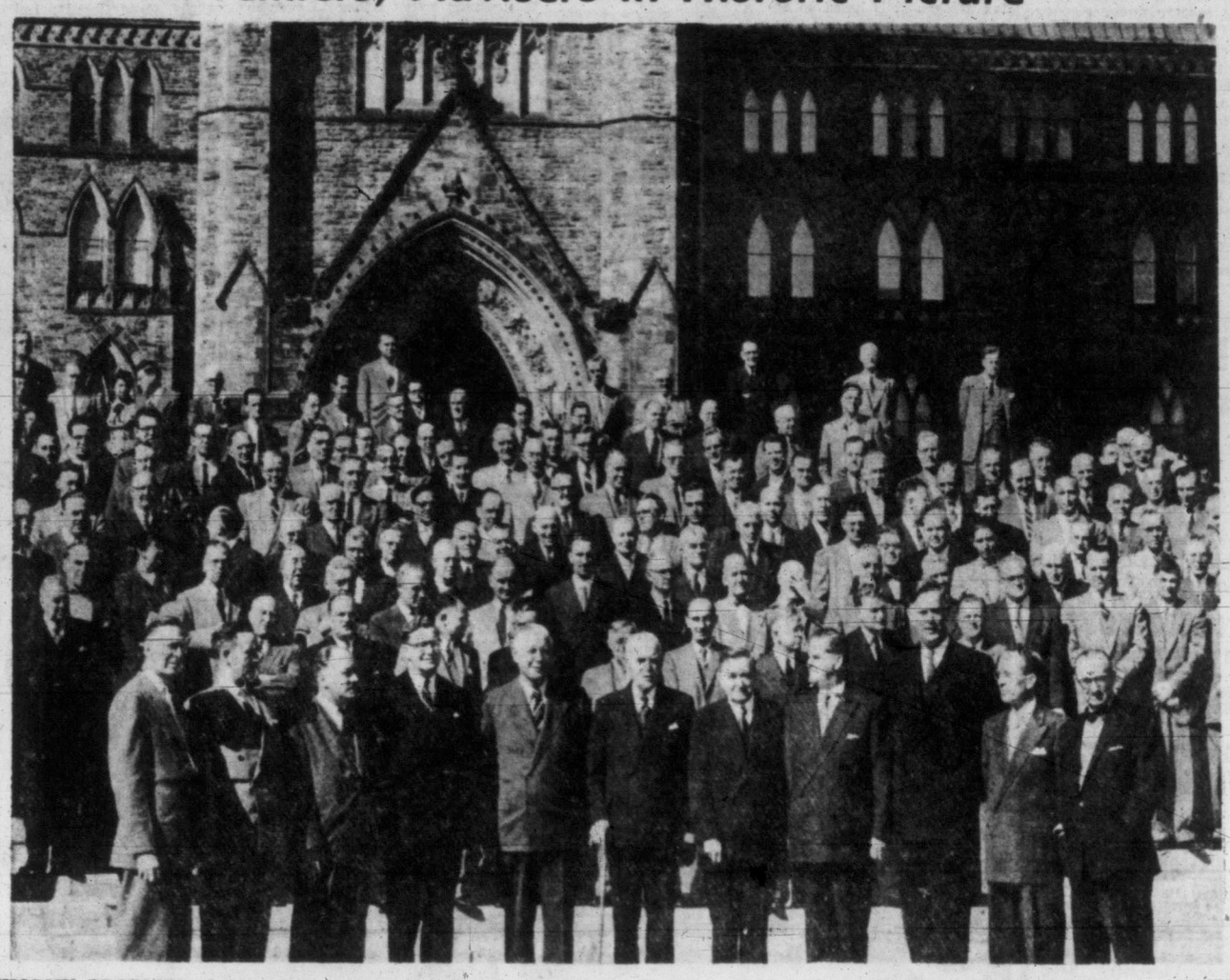

THORNY PROBLEM of formulating a new tax-sharing plan between the federal and provincial governments has been occupying these 175 delegates from 10 provinces attending the dominion-provincial tax conference in Ottawa this week. Provincial premiers, who lead each delegation are shown in front. From left to right are: E. C. Manning, Alta.; D. Campbell, Man.; H. D. Hicks, N.S.; H. J. Flemming, N.B.; L. M. Frost, Ont.; Prime Minister St. Laurent; M. Duplessis, Que.; W. A. C. Bennett, B.C.; A. W. Matheson, P.E.I.; T. C. Douglas, Sask., and J. R. Smallwood, Newfoundland. Directly behind Premier Frost can be seen Attorney-General Robert Bonner and Einar Gunderson, economic adviser to the B.C. government.

U.S. Airliner Hits Mountain 64 Aboard

IKE 'EXCELLENT' BUT—BUBBLEGUM?

DENVER (AP)—A gift package from his grandchildren—heavy on bubble-gum—proved a fine tonic for President Eisenhower on Wednesday.

The president, who put in an "excellent night," had a happy time digging into the package.

This was what the chuckling president found:

From Susan, three, two packs of playing cards and—bubble-gum.

From Barbara Anne, six, stationery and—bubble-gum.

From David, seven, a 25-cent Texas border story, "The Mackenzie Raid," and—bubble-gum.

The youngsters, children of Maj. and Mrs. John Eisenhower, personally picked out the gifts.

No Survivors Sighted In Wreckage

CHEYENNE, Wyo. (AP)—The badly smashed wreckage of a United Air Lines DC-4 was sighted today on the side of Medicine Bow mountain and apparently all 64 aboard were dead.

The plane crashed into the side of the mountain and fell back down, strewing the wreckage over several hundred yards, Capt. Mel Conine, a Wyoming national guard jet pilot who saw it, said.

Conine said there was no sign of life.

The debris is a half-mile north of Lake Marie, about 80 miles west of Cheyenne in southeastern Wyoming.

Medicine Bow peak in the Rockies rises 12,005 feet.

The plane, en route from Denver, Colo., to Salt Lake City, Utah, on a transcontinental New York - San Francisco flight would have flown over the area normally.

The coach-flight left New York's Idlewild airport at 7.10 p.m. Wednesday. Stops at major cities to embark and disembark passengers were scheduled.

Pilot was C. C. Cooke of San Francisco. His crew-mates were co-pilot Ralph D. Salibury, also of San Francisco, and stewardess Patricia Shuttleworth of Salt Lake City.

Names of the passengers have not yet been released by United Air Lines.

Air and ground search for the airliner was launched when it failed to report over Rock Spring, Wyo., a scheduled check-point on the two-hour flight from Denver to Salt Lake City.

Crisis Crumbles French Cabinet

'You Quit Or We Do' Faure Told By Pinay After Gaullists Ousted

PARIS (AP)—Four Independent Republican ministers — including Foreign Minister Antoine Pinay — this afternoon went to see Premier Edgar Faure with the intention of getting Faure to resign or submit their own resignations.

Earlier in the day four ministers from the Social Republican party had submitted their resignations at Faure's request.

In the face of the first defections from the government' Faure went ahead with plans for a debate in the National Assembly on Moroccan problems. The debate was scheduled to open tonight.

The Indenpendents were reported to have two demands to make to Faure. The first was that the premier should ask for postponement of the debate. If he refused to do this, the ministers were going to suggest that Faure resign.

If this was refused, then the ministers were prepared to submit their own resignations.

In the party of Independent ministers were Pinay; Roger Ducet, minister of reconstruction; Paul Antier, minister of the merchant marine; and Jean Sourbet, minister of agriculture.

SUCCESS DOUBTFUL

Faure apparently felt that he had enough strength to face the debate without the four Gaullists who resigned. It was extremely doubtful, however, whether he could weather another wave of resignations.

A fifth minister from the Gaullist Social Republican party, Public Works Minister Edward Corniglion-Molinier, remained in the cabinet. Gen. Pierre Koenig, the defense minister, led the dissidents Faure kicked out.

It is expected that tonight's debate will go on non-stop until Faure wins a vote of confidence or is thrown out.

His chances of surviving as head of the government appear relatively thin, since the withdrawal of the Gaullist votes from his marginal support in the assembly would leave him without a majority.

Besides Koenig, the ministers ousted from the cabinet were Raymond Triboulet, veterans affairs minister; Gaston Palewski, minister with special powers delegated by the premier; and Maurice Bayrou, secretary of state in the ministry for overseas territories.

RETURNED TO TROUBLE

Faure ran smack into a hornet's nest of political troubles on his return during the night from his meeting in Luxembourg with West Germany's Chancellor Adenauer. They had got together to try to save the chances of getting a favorable vote in the Saar Oct. 23 on the proposed "Europeanization" statute.

The cabinet meeting this morning had to sort out the ticklish problem of what to do about replacing Morocco's Sultan Ben Moulay Arafa, who was eased out of office to a retirement in Tangier. Before leaving, however, the sultan delegated his powers to a cousin.

The question now is whether the government can go ahead with its plan for a three-man regency council, or whether the sultan has blocked such a move by his delegation of powers. The de Gaullist ministers who left Faure's cabinet claimed there was no possibility of setting up the three-man council of the throne.

CHEST DRIVE SLOWS UP AT $32,000

The Community Chest drive has slowed down.

At noon today funds realized for the 17 agencies subsidized by the appeal for $210,000 stood at $32,096.74, up a little more than 4,000 since Wednesday.

The appeal had been jumping about $10,000 daily since it started Monday.

However, compared to last period, $17,940, the Red Feather campaign is well ahead.

Funds are coming this week from business and industry. Next week the residential canvass opens.

Carpenters' 30-Hr. Week 'All Wet'

Reports that the Penticton convention of the United Brotherhood of Carpenters and Joiners (AFL-TLC) on Wednesday voted to demand a 30-hour week were called "all wet" today by Jack Mobley, newly-elected vice-president.

He told The Times from Kamloops: "We're making no demands at present. There is nothing new about discussions on the 30-hour week; that has been a long range objective of international labor since before the war. But we realize it is still long in the future."

He said wages and working conditions were discussed, but actual suggested wage structure would be drawn up at the convention next year.

Immediate objective of organized labor in B.C. should be the introduction of a "stamp book" system governing holiday pay similar to that in effect in Ontario, the convention decided.

WIRE BRIEFS

Satellite Project

WASHINGTON (UP)—The defence department announced today that "work has begun" on the project to hurl a small artificial satellite into space to circle the earth.

Sunday Sports?

VANCOUVER (BUP) — A public meeting to be staged here Friday by the supporters of Sunday sport will kick off a campaign to urge city council to hold a plebiscite on the issue.

Stukus Backed

VANCOUVER (CP)—Coach Annis Stukus of the faltering B.C. Lions, currently in a third-place tie in the Western Interprovincial Football Union, won a vote of confidence from club direc-

Death Toll At 326

MEXICO CITY (AP) — The death toll in flood-battered Tampico mounted today to 326, by unofficial count, as the relentless Panuco River went still higher.

Morocco Strife Over?

RABAT, Morocco (AP)—White flags began flying today over small villages along the Spanish-Moroccan frontier to indicate that some of the tribesmen in the zone of the current Morocco uprising are ready to call it quits.

Commonwealth Parley in Spring

LONDON (UP)—British Commonwealth prime ministers will meet in London next spring to co-ordinate diplomatic and financial strategy, informed sources said today.

The meeting would follow a conference of commonwealth treasury officials in February, and the visit of Soviet Premier Nikolai Bulganin to London next March or April, the sources said.

Prime Minister Sir Anthony Eden discussed and approved the projected ministers conference during a talk with Australian foreign minister Richard Casey and Canadian foreign minister Lester Pearson last weekend.

The Commonwealth ministers last met in February of this year. There are no regularly scheduled conferences, but Eden has hinted that he wants closer and more direct contacts with commonwealth nations in the future.

Tentative plans are to hold meetings of the Commonwealth prime ministers annually or every 18 months. But it was understood no final agreement has been reached on this point.

TIMES EDITOR CBUT GUEST

Bruce Hutchison, editor of The Times, will be special guest on the popular CBUT television show, "Almanac", tonight at 7 p.m. over Channel 2. Mr. Hutchison will be interviewed about his new book, "The Struggle for the Border." He is in Vancouver to attend an autographing party for the book.

No Firm Agreements Made at Tax Talks

Premiers Begin Returning Home To Make Up Minds on PM's Proposals

Special to The Times

OTTAWA — Provincial premiers and their platoons of advisers, will begin returning home tonight to make up their minds on the federal government's taxation suggestions.

As the conference began its final formal sitting this afternoon it was apparent no firm agreements had been reached.

The afternoon sitting was to be confined to preparation of a formal statement on the four-day conference.

Prime Minister St. Laurent said after this morning's meeting that a second conference of federal-provincial financial arrangements may or may not be held before the expiration of the existing tax rental agreements in 1957.

Mr. St. Laurent said the provincial governments are to consider suggestions—"not offers"—put before them by the federal government.

"They were told," he said, "that if they wanted signed agrements, ti is up to them. I said that the advantage of a contractural matter is that the conract will be carried out.

"If they prefer to rely on the prospect of a substantial increase in economic activity, they will betaking a calculated risk. Each will have to make his own decision."

The federal government this wek suggested an alternative to the tax rental agreements whereby provinces would get back into the direct tax fields with the less-wealthy ones receiving equalization payments from the federal treasury.

SAYS CAN'T ANSWER

Asked whether there had been appoval of the federal suggestion, Mr. St. Laurent said:

"I can't say there was approval or disaproval."

(Elsewhere, Premier Leslie Frost of Ontario told reporters there had been a "surprising unanimity of acceptance of the principle" of the next tax-sharing formula.)

Mr. St. Laurent told reporters he had made no basic change in the federal government's suggested alternate fromula as originally laid before the conference.

It was clear today that the federal government was not accepting proposals, such as that of B.C.'s Premier Bennett, that the provinces should have a larger cut from federal rev-

(Continued on Page 25)

VICTORIA - BORN RCMP corporal, Frank Brien, right, was the centre of great interest when External Affairs Minister Lester Pearson's party arrived in Moscow Wednesday. Mr. Pearson and his wife are on a tour of Russia and the Far East. Cpl. Brien's scarlet coat and smart bearing captivated the Russians at the airport. His parents, Mr. and Mrs. A. H. Brien, live at 1346 Mitchell. Mr. Brien is a retired RCMP sergeant. Their son is a strapping six feet, two inches tall.

New Defenceman To Join Cougars

Nelson Bulloch, 20-year-old defenceman, is heading west to join Victoria Cougars of the Western Hockey League, managing-director Fred Hutchinson announced today.

Bulloch is coming to the Cougars from the NHL Boston Bruins and is scheduled to report Sunday.

Last season with St. Catharines junior club, Bulloch has been with the Boston club since it opened training camp several weeks ago. "He is highly regarded as a big league prospect by the Bruins," Hutchinson stated.

SELECTIONS BY POPS

1—Green Leaves, Heres Tae Us, Alma M.
2—Sunday Painter, Norwester, Ardwick Lad.
3—Edmas Flyer, Sigh Queen, Western Man.
4—Zee Tee, Miss Security, Royal Trip.
5—Mount Baker, Pebble Ling, Our Butch.
6—Atrato, Arden Drive, Coran.
7—Final Cross, Easter Coot, Ardent Hope.
Sub.—Uncle Chuck, High Justice, Dalrae Blen.
One Best—Mount Baker.

COMPLETE OVERNIGHT ENTRIES ON PAGE 3

Pearson, Molotov Talk 2 Hours On Recent World Developments

MOSCOW (CP)—The foreign ministers of Canada and the Soviet Union met this morning as L. B. Pearson began the second day of his visit to the Russian capital.

The Canadian external affairs minister planned to spend about two hours conferring with V. M. Molotov, his Russian opposite number. Sitting in on the Canadian side were two Russian-speaking members of the external affairs department, George Ignatieff and John Holmes.

Also scheduled to attend were Ray Crepault of Pearson's department and Michael Sharpe of the trade and commerce department at Ottawa.

A Canadian spokesman said after the two-hour session that the two statesmen reviewed international developments with particular reference to the Big Four conference to open at Geneva Oct. 27 among the foreign ministers of the United States, Russia, Britain and France.

Pearson planned to lunch with Molotov after the morning meeting. Also on today's program was a sightseeing trip during the afternoon and an embassy reception in the evening, followed by a visit to a puppet show.

More talks with Soviet government leaders are expected before Pearson leaves Friday night for a visit to Leningrad. He will return to Moscow for a reception Tuesday evening before gong on to visit other Russian cities on his world tour.

Pearson spent his first evening in Moscow at the famed Bolshoi theatre, watching a performance of "Don Quixote." The Canadian minister and Mrs. Pearson saw the performance with Molotov, and Pearson drew a smile from the Russian by commenting that foreign ministers sometimes tilted with windmills as the hero of the show did.

Index to Inside Pages

	Page
Anti-Inflation Curbs Loom for Britain	2
Vancouver Police Probe Postponed for Five Days	3
Night Patrolmen Watch for Vancouver Fire Bug	6
Six-Day Shopping Week Here Supported by TLC	7
Mayoralty Candidate's Qualifications in Doubt	15
Martin Denies Doctor's Claim of Hospital Control	15

Alvarez	5	Enke	5	Sports	8, 9
Ask The Times	15	Entertainment	12	TV With Lee	21
As We Live	16	Finance	10	Walker	8
Bridge	20	Island Digest	13	Women	16, 17
Classified	20	Penny Saver	16	Roberts	15
Comics	18	Radio	22	Your Horoscope	23

Wish they c'd use th' Sandown track staff t' git th' mayoral race under way.

* * *

After seeln' th' PM beset by ten demandin' premiers, wonder if Mister Bennett's still so keen on gittin' th' job.

* * *

Set where Peron sez he's a poor man. He sure wuz a poor statesman anyways.

DRUNK IN ADAM-EVE MEWS?

Churchill Kin Howled in Cells

LONDON (Reuters)—Artist John Spencer Churchill, 50, brother-in-law of Sir Anthony Eden, "howled like a dog" in his jail cell and his wife made "meow" noises after they were arrested on drunk and disorderly charges, a court was told today.

They were appearing at a preliminary hearing and their bail was renewed for another hearing Oct. 28. Both pleaded not guilty.

Churchill is the nephew of Sir Winston Churchill. His sister is Clarisa Eden, wife of the prime minister.

The prosecution said the trouble occurred on the night of Sept. 7 in Adam and Eve mews, West London, where the artist and his wife, also an artist, live. Opposite their home is a Congregational church.

The prosecutor said this is what happened:

Churchill charged out of his home into the church hall and complained about "the noise." The church caretaker, described as "a mild little man," swung on Churchil lafter being called "a little squirt."

A policeman, summoned to the scene, told Churchill and his wife, who had joined him, to go home and be quiet. The policeman said he smelled alcohol on their breath.

Churchill cried out: "Arrest me, arrest me."

He was arrested.

Mrs. Churchill requested: "Arrest me, too."

The policeman obliged.

Police witnesses said Churchill, after being placed behind bars, kept "shouting, singing and howling like a dog." They said his wife made "meow noises like a cat."

LATE SPORT RACES

FOUR STAR FINAL

NEWS FLASHES STOCKS

Rain Overnight, Sunny Periods
Details on Page 5

Victoria Daily Times

The Home Paper
TELEPHONE 2-3131
Circulation (to 8 p.m.)____2-3131
Classified (to 8 p.m.)_____2-3131
NIGHT
Night Editor (to 11 p.m.) 2-3135

VOL. 122, No. 234 ★★★★ VICTORIA, B.C., THURSDAY, OCTOBER 6, 1955 —26 PAGES PRICE: 7 CENTS SATURDAY, 10 CENTS

64 PERISH AS U.S. AIRLINER SMASHES PEAK

Times Handicap

By CENTAUR

SANDOWN PARK, FRIDAY, OCT. 7, 1955
Track fast. First post, 1.30 p.m.

FIRST RACE—Claiming, $600, for 3-year-olds.

			SIX FURLONGS	PP
0926	Here's Tae Us (Filipchuk)	110	Just nipped by All Brick	(3)
0940	Green Leaves (Guarasci)	105	Could be two-horse race	(5)
0962	Rotarian (Patton)	110	Dull so far, could improve	(1)
0924	Pure Fancy (no boy)	109	If leaves gate, watch out	(4)
0924	Alma M (Sivewright)	112	Seldom gets very close	(2)
0962	Ipaki (Broomfield)	110	Not much threat with these	(7)
0890	Mark My Word (no boy)	117	Only out this year, last.	(6)
Also eligible:				
0945	Vita Flash (no boy)	110	Consistent trailer	

SECOND RACE—Claiming, $600, for 3-year-olds and up.

			SIX FURLONGS	PP
0974	Sunday Painter (no boy)	122	Needs a little better luck	(3)
0932	Lady Able (Guarasci)	109	Runs well occasionally	(1)
0967	Norwester (Haller)	117	Surprising 3rd to Nance	(5)
0974	My Recompense (Lynn)	114	Poor this year; could improve	(2)
0967	Active Pass (Broomfield)	110	This one long overdue	(7)
0974	Ken Bojens (Goodwin)	117	Shows flashes; new jockey	(6)
Also eligible:				
0970	Rent Collector (Haller)	122	Nothing to recommend it.	
0974	Amplified (Patton)	114	Should share if goes	
0980	Overhead (Lynn)	122	Another threat if draws in	
0983	Gold Seal (no boy)	117	See Thursday's race	

THIRD RACE—Claiming, $600, for 3-year-olds and up.

			SIX FURLONGS	PP
0950	Harvester (Ulrich)	121	Should make no mistake here	(4)
0976	Western Man (no boy)	110	Just needs better rider	(6)
0967	Red Crystal (Lynn)	120	Could get up in drive	(2)
0955	Cabbet (Guarasci)	105	Has beaten Uncle Chuck	(7)
0937	Edna's Flyer (Broomfield)	110	May be scratched for this	(5)
0965	Ladworth (Sivewright)	115	Better than he's shown here	(3)
0977	Sigh Queen (Suarez)	117	Doesn't seem to like track	1)
Also eligible:				
0976	Man of Spirit (no boy)		It gets in, should share	

FOURTH RACE—Claiming, $600, for 3-year-olds and up.

			SIX FURLONGS	PP
0975	Fern Patch (no boy)	112	Handy winner in last, could repeat	(2)
0965	Free Ticket (Patton)	115	Prairie form says he can	(5)
(0968)	Royal Trip (Guarasci)	112	Always makes them hustle	(3)
0968	Miss Security (LeBlanc)	115	Has proved fitness here	(4)
0976	Zee Tee (Sivewright)	122	Tired badly in last	(7)
0942	Joe H (Broomfield)	110	Maybe should be higher up	(6)
0973	Marshall P (Haller)	117	He'll be packing more than 117	(1)
Also eligible:				
0966	Stormy Sue (Broomfield)	110	Could win if it draws in	
0956	Netraejean (Ulrich)	114	Not at present form	

FIFTH RACE—Claiming, $600, for 2-year-olds and up.

			SIX FURLONGS	PP
0811	Mount Baker (no boy)	121	If sound, should win it	(1)
(0917)	His Jack (Sivewright)	118	Won easily over cheaper	(5)
0870	Li Gi Bo (no boy)	118	Mainland form was good	(2)
0835	Our Butch (Suarez)	122	Will give them a run	(4)
(0960)	Pebble Ling (Haller)	120	More to do here	(3)
0981	First Tenor (no boy)	115	See Thursday form	(7)
0981	Joact (no boy)	113	Another one ran Thursday	(6)

SIXTH RACE—Claiming, $600, for 3-year-olds and up.

			SIX FURLONGS	PP
(0974)	Miss Colleen (Broomfield)	110	Just has to repeat last	(6)
0930	Miss Humbug (Filipchuk)	113	Looks like ladies' day	(5)
0950	Arden Drive (Ulrich)	113	Has been close with better	(1)
(0950)	Colwood Girl (Sivewright)	112	Is possible repeater	(2)
0971	Coran (Suarez)	113	Must be better than he showed	(4)
(0965)	Foreign Frolic (Patton)	111	This one more difficult	(3)
0943	Atrato (Guarasci)	106	Must come from far behind	(7)

SEVENTH RACE—Claiming, $600, for 3-year-olds and up

			MILE AND SEVENTY YARDS	PP
0953	Final Cross (Lynn)	122	Could do it in open race	(3)
(0970)	South Hill (no boy)	117	Easy winner over route	(5)
0974	Easter Coot (Goodwin)	122	Moved up in sprint	(7)
(0962)	All Brick Sivewright)	122	Won last like good thing	(4)
0964	Ardent Hope (LeBlanc)	122	Hasn't shown best yet	(6)
0932	Lost Song (Goodwin)	109	Weight off; goes Thursday	(8)
0953	Bajada (no boy)	119	Had one good race here	(1)
0933	Beau Lass (Broomfield)	110	Doesn't figure with these	(2)
Also eligible:				
0982	Peaceful Pass (Guarasci)		Another one goes Thursday	

SUB RACE—1. High Justice; 2. Dalrae Blen; 3. Uncle Chuck.
BEST BET—Harvester.

UNCLE ZEKE AT THE RACES

He's Got Laugh on Vic

STAKE, $50
BANKROLL NOW, $54.90

Well I didn't win much on Supreme Leader to place Wednesday but main point is I won and can chuckle in my beard when young Vic shows up.

Since I'm well in the clear so far I guess my nephew will keep away from his old uncle.

Don't know what Brotchie's done today yet that's up to racing luck which I think is the only thing that'll keep her from winning.

Friday, anyway, I'm going to splurge again with $2 to win and $2 to place on Harvester in the third race.

SELECTIONS

BY POPS

1—Green Leaves. Heres Tae Us. Alma M.
2—Sunday Painter. Norwester. Ardwick Lad.
3—Ednas Flyer, Sigh Queen, Western Man.
4—Zee Tee, Miss Security, Royal Trip.
5—Mount Baker, Pebble Ling, Our Butch.
6—Atrato, Arden Drive, Coran.
7—Final Cross, Easter Coot, Ardent Hope.
Sub.—Uncle Chuck, High Justice, Dalrae Blen.
One Best—Mount Baker.

COMPLETE OVERNIGHT ENTRIES ON PAGE 3

New Defenceman To Join Cougars

Nelson Bulloch, 20-year-old defenceman, is heading west to join Victoria Cougars of the Western Hockey League, managing-director Fred Hutchinson announced today.

Bulloch is coming to the Cougars from the NHL Boston Bruins and is scheduled to report Sunday.

Last season with St. Catharines junior club, Bulloch has been with the Boston club since it opened training camp several weeks ago. "He is highly regarded as a big league prospect by the Bruins," Hutchinson stated.

IKE 'EXCELLENT' BUT—BUBBLEGUM?

DENVER (AP)—A gift package from his grandchildren—heavy on bubble-gum—proved a fine tonic for President Eisenhower on Wednesday.

The president, who put in an "excellent night," had a happy time digging into the package.

This was what the chuckling president found:

From Susan, three, two packs of playing cards and—bubble-gum.

From Barbara Anne, six, stationery and—bubble-gum.

From David, seven, a 25-cent Texas border story, "The Mackenzie Raid," and—bubble-gum.

The youngsters, children of Maj. and Mrs. John Eisenhower, personally picked out the gifts.

BULLETINS

Player Limit Boosted to 14

Western hockey player limit has been boosted from 13 to 14 men exclusive of goalkeeper, league president Al Leader of Seattle announced today.

Under the new ruling four of the players must be of the rookie category, which is a player under 23 years of age, and who has not played 30 games as a professional.

Storm Hits UK

LONDON (Reuters)—Gale-force winds with heavy rain and thunderstorms swept the British Isles during the night and today, causing much damage and driving shipping to shelter.

Gusts of nearly 70 miles an hour in the Liverpool area held up shipping on the River Mersey, toppled over trees, blew chimneys and roof slates into the streets.

Bandit Beaten

TACOMA, Wash. (AP) — Beaten with beer mugs and a beer bottle, a masked bandit was captured late Wednesday night when a plucky bartender and several irate customers blocked a hold-up at Elmers Tavern, South Tacoma.

The robber who had pocketed about $500 in cash and checks when captured, had to have hospital care for minor head wounds.

Gas Line Deal

OTTAWA (CP) — Prime Minister St. Laurent said today the federal and Ontario governments will build the northern Ontario link of the cross-Canada natural gas pipeline if Trans-Canada Pipe Lines Ltd. can go ahead with the rest of the line.

Bobo-Ray Sign

CHICAGO (UP) — Middleweight champion Carl "Bobo" Olson will defend his title against former champion Ray "Sugar" Robinson in the Chicago Stadium Nov. 4, the International Boxing Club announced today.

It will be the fourth title defence for Olson, who previously has beaten Kid Gavilan, Rocky Castellani and Pierre Langlois since winning the 160-pound crown.

Crisis Crumbles French Cabinet

'You Quit Or We Do' Faure Told By Pinay After Gaullists Ousted

PARIS (AP)—Four Independent Republican ministers — including Foreign Minister Antoine Pinay — this afternoon went to see Premier Edgar Faure with the intention of getting Faure to resign or submit their own resignations.

Earlier in the day four ministers from the Social Republican party had submitted their resignations at Faure's request.

In the face of the first defections from the government' Faure went ahead with plans for a debate in the National Assembly on Moroccan problems. The debate was scheduled to open tonight.

The Indenpendents were reported to have two demands to make to Faure. The first was that the premier should ask for postponement of the debate. If he refused to do this, the ministers were going to suggest that Faure resign.

If this was refused, then the ministers were prepared to submit their own resignations.

In the party of Independent ministers were Pinay; Roger Ducet, minister of reconstruction; Paul Antier, minister of the merchant marine; and Jean Sourbet, minister of agriculture.

SUCCESS DOUBTFUL

Faure apparently felt that he had enough strength to face the debate without the four Gaullists who resigned. It was extremely doubtful, however, whether he could weather another wave of resignations.

A fifth minister from the Gaullist Social Republican party, Public Works Minister Edward Corniglion-Molinier, remained in the cabinet. Gen. Pierre Koenig, the defense minister, led the dissidents Faure kicked out.

It is expected that tonight's debate will go on non-stop until Faure wins a vote of confidence or is thrown out.

His chances of surviving as head of the government appear relatively thin, since the withdrawal of the Gaullist votes from his marginal support in the assembly would leave him without a majority.

Besides Koenig, the ministers ousted from the cabinet were Raymond Triboulet, veterans affairs minister; Gaston Palewski, minister with special powers delegated by the premier; and Maurice Bayrou, secretary of state in the ministry for overseas territories.

RETURNED TO TROUBLE

Faure ran smack into a hornet's nest of political troubles on his return during the night from his meeting in Luxembourg with West Germany's Chancellor Adenauer. They had got together to try to save the chances of getting a favorable vote in the Saar Oct. 23 on the proposed "Europeanization" statute.

The cabinet meeting this morning had to sort out the ticklish problem of what to do about replacing Morocco's Sultan Ben Moulay Arafa, who was eased out of office to a retirement in Tangier. Before leaving, however, the sultan delegated his powers to a cousin.

Carpenters' 30-Hr. Week 'All Wet'

Reports that the Penticton convention of the United Brotherhood of Carpenters and Joiners (AFL-TLC) on Wednesday voted to demand a 30-hour week were called "all wet" today by Jack Mobley, newly-elected vice-president.

He told The Times from Kamloops: "We're making no demands at present. There is nothing new about discussions on the 30-hour week; that has been a long range objective of international labor since before the war. But we realize it is still long in the future."

He said wages and working conditions were discussed, but actual suggested wage structure would be drawn up at the convention next year.

Immediate objective of organized labor in B.C. should be the introduction of a "stamp book" system governing holiday pay similar to that in effect in Ontario, the convention decided.

New Industry

EDMONTON (CP) — An expenditure of $62,000,000 is estimated in the building of a string of new industrial plants and oil and gas pipelines along the CNR main line west of here, it was reported today.

The major project is a bleached sulphate pulp mill which North Western Pulp and Power Co. is constructing at Hinton, 180 miles west of here, at a cost of $33,000,000.

Tax Talks 'Fiasco' Says B.C.'s Bennett

OTTAWA—Premier W. A. C. Bennett described the federal-provincial conference as a "fiasco" as he prepared to leave the capital this afternoon by air at the conclusion of the three-day fiscal meetings. "Nothing has been accomplished that couldn't have been done by letter or by sending down a clerk," he told reporters.

Special to The Times

OTTAWA — Provincial premiers and their platoons of advisers, will begin returning home tonight to make up their minds on the federal government's taxation suggestions.

As the conference began its final formal sitting this afternoon it was apparent no firm agreements had been reached.

The afternoon sitting was to be confined to preparation of a formal statement on the four-day conference.

Prime Minister St. Laurent said after this morning's meeting that a second conference on federal-provincial financial arrangements may or may not be held before the expiration of the existing tax rental agreements in 1957.

Mr. St. Laurent said the provincial governments are to consider suggestions—"not offers"—put before them by the federal government.

"They were told," he said, "that if they wanted signed agreements, it is up to them. I said that the advantage of a contractural matter is that the contract will be carried out.

"If they prefer to rely on the prospect of a substantial increase in economic activity, they will be taking a calculated risk. Each will have to make his own decision."

The federal government this week suggested an alternative to the tax rental agreements whereby provinces would get back into the direct tax fields with the less-wealthy ones receiving equalization payments from the federal treasury.

SAYS CAN'T ANSWER

Asked whether there had been approval of the federal suggestion, Mr. St. Laurent said:

"I can't say there was approval or disapproval."

Mr. St. Laurent told reporters he had made no basic change in the federal government's suggested alternate fromula as originally laid before the conference.

It was clear today that the federal government was not accepting proposals, such as that of B.C.'s Premier Bennett, that the provinces should have a larger cut from federal rev-

(Continued on Page 25)

Johnnie's Heartbeat?

Singer Johnnie Ray, wearing his hearing aid, holds tete a tete with singer Sylvia Drew at her hotel in London. U.S. star has refused to confirm reports he will wed the 22-year-old English girl. Johnnie met Sylvia while on a British tour last May. (London Daily Mirror photo.)

Pair of Favorites Get Down at Sandown

Favorites came into their own at Sandown track this afternoon as public choices got down on top in the first two races.

Red Rock Farm's two-year-old filly Joact, with Alex Haller up, was held off the early pace, started her move in the backstretch and, after picking up the field as she turned for home, won by a length over First Tenor with Broken Bottles third. First Tenor set the early pace with Jane Grey while Broken Bottles came on in the stretch to pick up third money. Time was 1.16.

Joact paid $4.30, $2.05 and $2.10. First Tenor paid $2.05, $2.05 and Broken Bottles $2.10.

BROTCHIE WINNER

Doc Darbyshire's well-liked Brotchie took the second in a driving finish with the early pacesetter Mirene. It was a photo finish with the four-year-old gelding the winner by a head. Peaceful Pass came on in the final three-eighths to finish third. Apprentice J. Broomfield was up on the winner.

Brotchie paid $4.40, $2.80, $2.40 across the board. Mirene returned $7.10 and $3.00 while Peaceful Pass paid $2.70 to show.

Quinella payoff was $26.85.

Tracillion, with H. Suarez up, won the third with Sugar Talk second and Bluemont Eve third. Mutuels were: Tracillion $6.30, $3.70, $2.40; Sugar Talk $7.60, $4.10; Bluemont Eve $2.60.

15-Year Term

EDMONTON (CP) — Edward LaPlante, 50-year-old mechanic from Watson Lake, Y.T., today was found guilty of manslaughter and sentenced to 15 years in penitentiary.

LaPlante was charged with murder in the slaying of William G. Finch, 73, whose body was found in the Calder district July 25.

Satellite Project

WASHINGTON (UP)—The defence department announced today that "work has begun" on the project to hurl a small artificial satellite into space to circle the earth.

Wish they c'd use th' Sandown track staff t' git th' mayoral race under way.

★ ★ ★

After seein' th' PM beset by ten demandin' premiers, wonder if Mister Bennett's still so keen on gittin' th' job.

★ ★ ★

See where Peron sez he's a poor man. He sure wuz a poor statesman anyways.

Explosion Rips Wreck In Wyoming

CHEYENNE, Wyo. (UP) —A United Air Lines DC-4 air coach, a little west of its course, crashed into 12,005-foot Medicine Bow peak today and blew up. An air force major said all 64 persons aboard were killed in history's worst U.S. civil aviation disaster.

The worst previous crash was of a northwest Air Lines DC-4 into Lake Michigan, Jan. 24, 1951, in which 58 persons were killed.

There were 61 passengers and three crew members aboard the United Air Lines plane that crashed today, en route from New York to San Francisco.

The wreckage was discovered by Lt.-Col. E. R. Weed of the Wyoming Air National Guard, flying an F-80 jet fighter plane.

There was no indication yet of what caused the plane to stray off its course and hit the peak. It may have been the awful air turbulence in the mountains. The air was still so rough after the wreckage was found that Maj. Marshall Frederickson of the air force ordered military planes out of the area.

The flight — Aircoach Flight 409 — left New York's Idlewild airport early Wednesday evening. Its destination was San Francisco, with stops in between at major cities.

Names of the passengers have not yet been released by United Air Lines.

Pilot was C. C. Cooke of San Francisco. His crew-mates were co-pilot Ralph D. Salibury, also of San Francisco, and stewardess Patricia Shuttleworth of Salt Lake City.

Air and ground search for the airliner was launched when it failed to report over Rock Spring, Wyo., a scheduled check-point on the two-hour flight from Denver to Salt Lake City.

CHEST DRIVE SLOWS UP AT $32,000

The Community Chest drive has slowed down.

At noon today funds realized for the 17 agencies subsidized by the appeal for $210,000 stood at $32,096.74, up a little more than $4,000 since Wednesday.

The total has been jumping about $10,000 daily since it started Monday.

However, compared to last year's figure for the same period, $17,940, the Red Feather campaign is well ahead.

Funds are coming this week from business and industry. Next week the residential canvass opens.

Vancouver Stocks

VANCOUVER — Last hour sales: 200 Estella at 63, 100 Canadian Collieries at $11.75, 500 Pioneer at $1.87, 100 Seagrams at $43.50, 150 Granduc at $7.15, 500 Pacific Nickel at 32, 500 Jackson Basin at 35½, 500 Basca at 48, 200 Sun Publishing Co. at $13.75, 600 Silver Standard at 57, 700 Alberta Distillers VT at $1.80, 100 Mid West Gas at $4.70, 100 Powell River at $56.50, 500 Quatsino at 23½, 100 Inland Gas at $3.25.

Commonwealth Parley Next Year

LONDON (Reuters) — Commonwealth prime ministers have agreed to meet here about mid-summer next year, it was announced by Prime Minister Eden tonight.

Eden said his government "greatly welcome the opportunity of a further personal exchange of views on the international situation."

Countries at the conference will be Britain, Canada, Australia, New Zeland, South Africa, India, Pakistan, Ceylon and the Federation of Rhodesia and Nyasaland.

The meeting — seventh such prime ministers' conference since the Second World War—will probably be held around June.

This would follow the projected visit here in the spring of Soviet Premier Bulganin and Nikita Khrushchev, Russian Communist party secretary, who were invited by Eden during the recent Geneva Big Four talks.

The Commonwealth ministers last met in February of this year. There are no regularly scheduled conferences, but Eden has hinted that he wants closer and more direct contacts with commonwealth nations in the future.

Tentative plans are to hold meetings of the Commonwealth prime ministers annually or every 18 months. But it was understood no final agreement has been reached on this point.